GUERNSEY

BREEDERS' JOURNAL

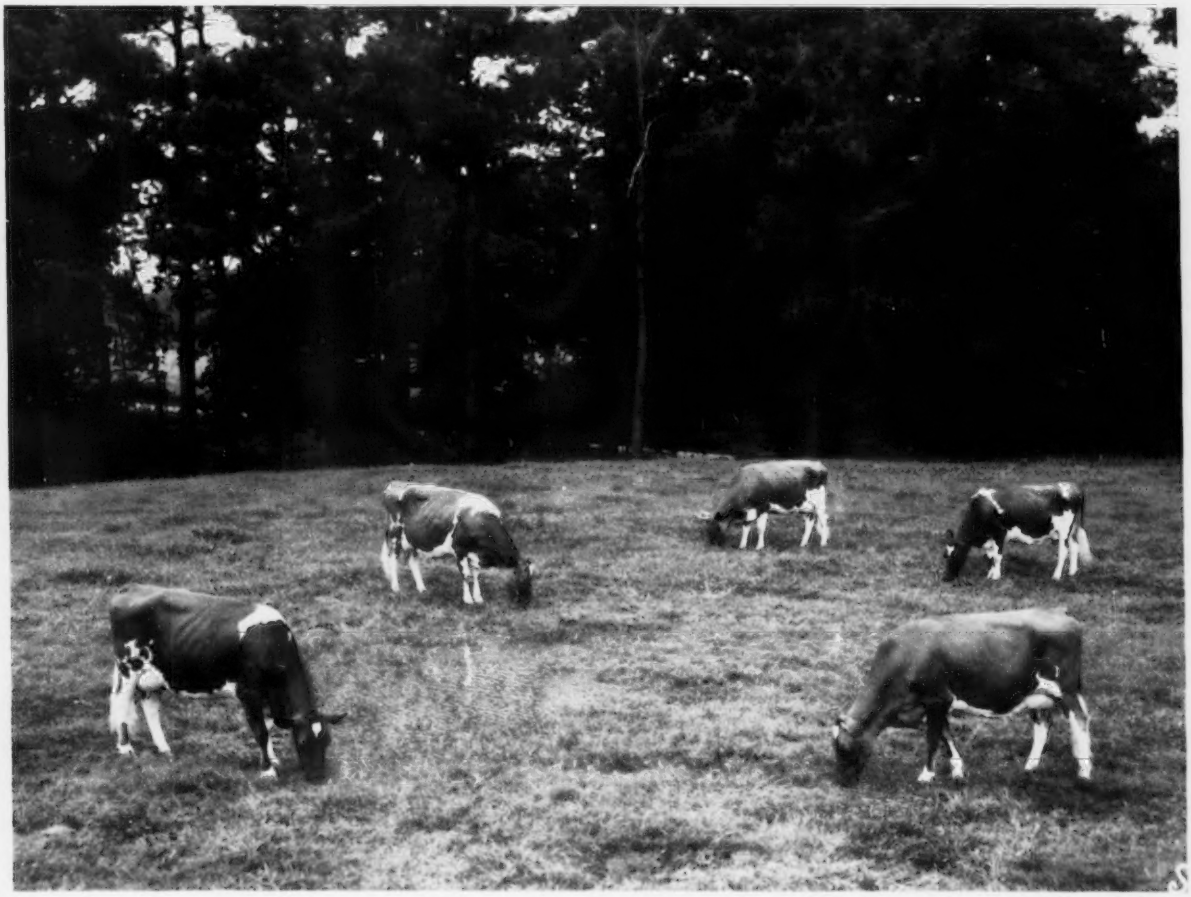

Holliknoll Farm

B
Eugene B. Power
University Microfilms
313 N. First Street
Ann Arbor, Michigan

GOLDEN GUERNSEY

May 1, 1957

VACCINATED -- ACCREDITED

FOREMOST GUERNSEYS

Foremost in Name and Breeding Fame

CONGRATULATIONS

WILLIAM M. EMERSON, LERSON LAWN FARM, AUBURN, N. Y., ON THE SELECTION OF YOUR

3rd FOREMOST SIRE

A GRANDSON OF FOOTPRINT TO FOLLOW 2 FOOTPRINT SONS

FOREMOST SUPERB'S JAYCEE

Born January 2, 1956

Sire: **FOREMOST QUANTITY'S SUPERB**
Now at Western Pa. A. B. C.
Sire: **Foremost Footprint, AR**
Dam: **Foremost Quantity,** E '55
8 rec. av. 17236—786.

Dam: **FOREMOST J. C.'S QUALINA**
9951—459—Jr2—365—2x
11151—515—Sr4—365—2x
Sire: **Foremost J. C., AR**
Dam: **Foremost Footprint's Quality,** VG '55
17533—889—Jr4—365C—3x
19514—979—5yrs—365—3x

His Sire's Full Brother

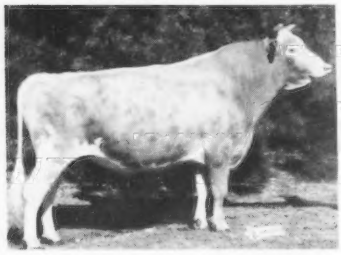

Foremost Quantity's Royal, AR
Sold for $11,000, 26th Guernsey Sale. Owned by Rolling Acres & Rosewood Farms. His first 6 daus. ME—305—2x av., 12407 lbs. milk, 551 lbs. fat.

His Sire's Full Sister

Foremost Footprint's Quantity
Very Good '51 '53 '55
17944—794—Sr3—365—3x
20983—956—6yrs—365—3x
Sold for $13,000, 1953 to Fairlawn Farms.

His Dam's Full Sister

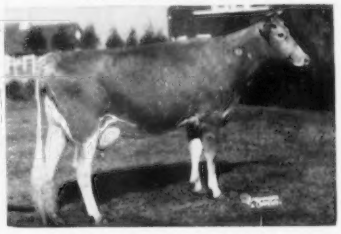

Foremost J. C.'s Quality
Very Good '55
13688—661—Jr2—365—3x
14960—730—Sr3—365C—3x
13865—685—Sr4—365—3x

THE 1ST FOOTPRINT SON SOLD
TO LERSON LAWN FARM

FOREMOST ROSE'S FOOTPRINT
30 daus. in the herd, 9 with completed rec. av. 10844 M, 552 F—3x. 7 were 305 day records.

His Dam

FOREMOST ROYAL'S ROSE
12992—728—Jr2—365—3x
17685—*994—Sr3—365C—3x. Class Leader 8th in fat
15265—*839—Sr4—305C—3x. Class Leader 5th in fat
ROSE'S FOOTPRINT is a full brother to **Foremost Footprint 28th,** AR, used at Foremost and Pre-Eminent Guernsey Farm, now at Arkansas Breeding Assn. He is a maternal brother to **Foremost J. C.'s Royal,** AR, proven at Mt. Ararat Farm. Two other sons of Royal's Rose are in heavy service here; Foremost Missourian, 25 daus. in our herd, and Foremost Royal Monarch, 12 daughters in our herd.

THE 2ND FOOTPRINT SON SOLD
TO LERSON LAWN FARM

FOREMOST FOOTPRINT'S SUPERO
His young daughters are very promising.

His Dam

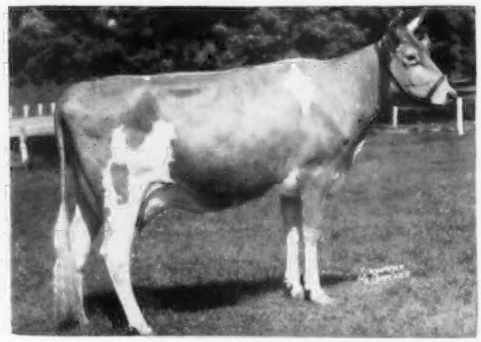

FOREMOST CROWN'S FAITHFUL, VG '48 '55
12772—629—Sr3—305C—3x, 14033—674—Sr4—365C—3x
15306—751—6yrs—365C—3x, 16695—802—7yrs—365—3x
4 AR daughters include **Foremost J. C.'s Faithful,** E '55 '56, 12730—638—Sr4—365C—3x.
SUPERO is a full brother to **FOREMOST FOOTPRINT 4th** AR, that did a good job in the herds of Harold Oelker and Jack Foust.

WE FEEL SUPERB'S JAYCEE WILL WORK NICELY INTO THE BREEDING PROGRAM AT LERSON LAWN FARM.

WE HAVE 4 OR 5 YOUNG BULLS BRED SIMILARLY TO SUPERO AND SUPERB'S JAYCEE FOR SALE AT THIS TIME.

WE WOULD FEEL HONORED TO HAVE YOU VISIT OUR HERD BEFORE OR AFTER THE ANNUAL MEETING IN DALLAS, TEXAS.

FOREMOST GUERNSEYS

Department of Dairy Husbandry, University of Missouri, Columbia, Missouri — Telephone: GIbson 3-7290

Farm located on Highway 40, eight miles west of Columbia.
Address correspondence to Foremost Farm, R. R. 3, Columbia, Missouri.
Telephones — Farm Office: GIbson 2-6276, Supt's Residence: GIbson 2-5251

LAURENCE R. RAINEY, Superintendent — A. C. RAGSDALE, Dept. Chairman — BRYAN LAIL, Herdsman

LANGWATER FARM

Consigns Three Top Supremes To

THE GUERNSEY SALE — Trenton, N. J., June 1, 1957

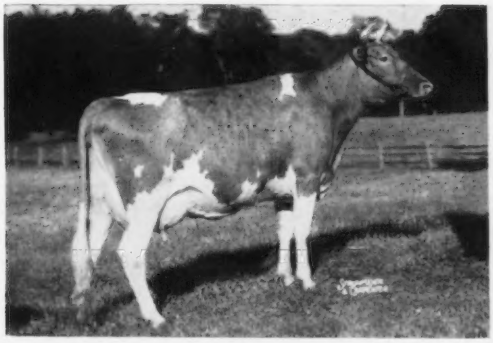

They are:

LANGWATER DEMURE
Dropped October 19, 1952

13564—667—Jr2—365C—3x
Two daughters in the herd.
Due to calve July 10, 1957, to service of Langwater Ideal, a son of Ideal's Standbest and Langwater Admiration, 4 times Excellent.
Her dam, LANGWATER BASHFUL, is a triple granddaughter of Langwater Romulus, and has two AR daughters, including Langwater Modesty, 12166—638—Jr2—365—3x.

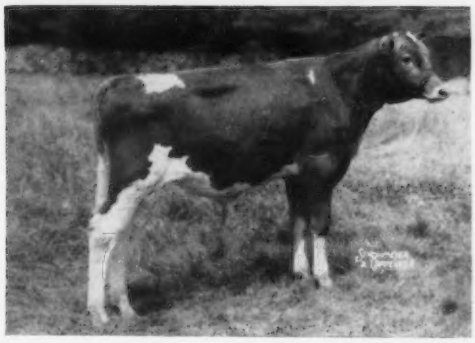

LANGWATER KING OF SHEBA
Dropped February 10, 1956

Dam: KENMAR HILLS COUNTESS SHEBA
3 times Excellent
13258—794—6yrs—365—3x
12742—723—Sr3—365C—3x
The great breeding matron — dam of **Langwater Countess Sheba, $3,000**
16111—777—Jr2—365—3x
Langwater Nicollette
13020—662—Jr2—365—3x (pending)
(Dam of Langwater Nickelplate, an Ideal son that we are retaining as a herd sire).

We are retaining a frozen semen bank of King of Sheba for use in the herd.

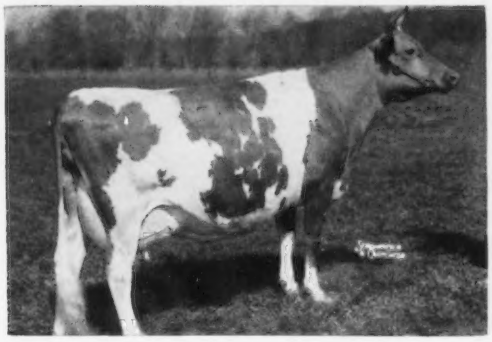

LANGWATER NITA
Dropped November 29, 1955
(To be sold open)

Dam: BLAKEFORD SWEETHEART, Excellent
12604—674—5yrs—365—3x

Best Uddered Cow, Topsfield, 1953. 3rd Aged, Topsfield, 1953. Ch., Maryland Judging School, April, 1952.

Federal Accredited No. 78201 — Mass. Abortion Free No. 116

LANGWATER FARM

North Easton, Massachusetts

JOHN S. AMES, Owner — JOSEPH NAGLE, Herdsman — F. C. SHAW, Manager

A HIGH QUALITY FRESH 3-YEAR-OLD CONSIGNED TO QUALITY SALE OF THE CAROLINAS—MAY 7, 1957

AT FAIRGROUNDS, COLUMBIA, SOUTH CAROLINA

GUERNSDEL MAXIM PEARL

Born September 25, 1953
9831—506—Jr2—305—3x
Fresh in March, selling open.

Sire: **BOURNEDALE MAXIM'S DUKE, AR.** Half-interest sold to Lauxmont Farms for $7,500. His 7 nearest dams av. 15392—811. His first 9 daus. M.E. —305—2x increased production 3246 M, 141 F over their dams.

Dam: **GUERNSDEL NOBLE PATRICIA,** VG '55
10432—536—Jr2—365C—3x

Dam: **Rupert's Pearl**
10091—513—Sr4—365C—3x
11130—584—5yrs—365—3x

Her Half-Sister

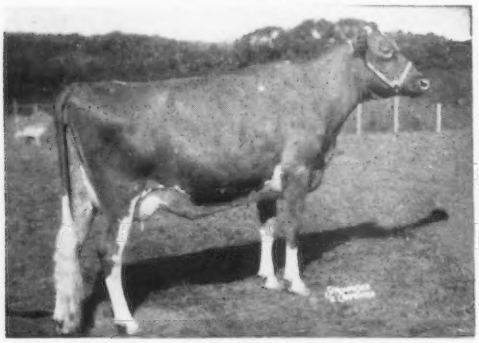

GUERNSDEL MAXIM KATHLEEN, VG '55
10791—563—Jr3—305C—3x, 11609—619—Jr4—365 —3x (pending). 1st 3-year-old, Md. State Fair, 3rd 3-year-old, Pa. Guernsey Show, 1955.

Her Full Sister

GUERNSDEL MAXIM PAULA
9742—463—Jr3—305C—3x
10938—536—Jr4—305—3x

BE SURE TO SEE PEARL BEFORE THE SALE

CONGRATULATIONS TO RAMON F. CRUSELLAS, HAVANA, CUBA, ON THE SHOWING MADE BY

GUERNSDEL MAXIM ANDY

Sire: **BOURNEDALE MAXIM'S DUKE** (above)

Dam: **GUERNSDEL PRINCESS AVA,** VG '55
11552—636—Sr2—365C—3x
10222—565—Sr3—365C—3x
10691—551—Sr4—305C—3x
12000—639—8yrs—365—3x (pending)

Sire: **Croasdaile's Prince Rupert, AR**

Dam: **Martha's Agate of Chilbrook**
11609—642—Jr4—365—3x
13486—760—5yrs—365C—3x
13121—693—6yrs—365C—3x
14601—756—8yrs—365C—3x

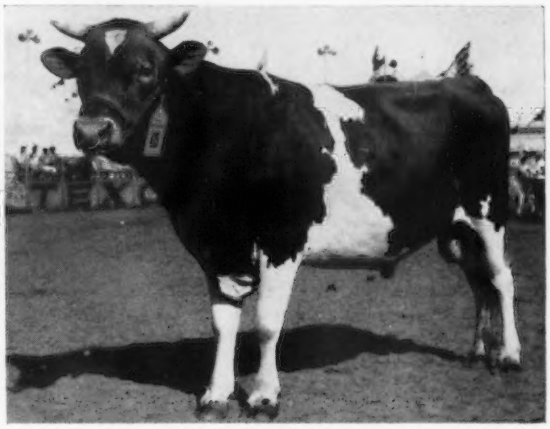

Res. Ch., National Livestock Fair, Havana, Cuba, 1955. Grand Champion, National Livestock Fair, Havana, Cuba, 1956.

BULL CALVES AND OCCASIONALLY FEMALES FOR SALE

Federal Accredited Herd No. 1850 — State Bang's Free No. 178

GUERNSDEL FARM — University, North Carolina

DR. H. C. CARR, Owner — Telephone Durham, N. C., 80922 — B. F. SPENCER, Manager

Mail address: R. 2, Chapel Hill, North Carolina

Buy with Confidence!

INDEX

To Advertisers

Alpine Rose Guernseys—Ohio 1116
Arizona Farms Guernseys—Ariz. 1116

Bacon, Roger D. & Olin G.—Mass 1116
Bain Ridge Dispersal—N. H. 1167
Black Hole Hollow Farms—Vt. 1171
Blakeford Farms—Md. 1142
Bluff View Farm—Texas 1079
Brandtjen Farms—Minn. 1176
Butterton Guernsey Farm—Calif. 1081

Caumsett Farm—N. Y. 1121, 1122
Central States Sales Co.—Texas 1118
Chado Farms—N. J. 1132
Clear Springs Farm—N. C. 1170
Clearview Farm—Maine 1180
Coldsprings Farm—Pa. 1182
Crestwood Farm—Minn. 1175

Deep Lake Farm—Conn. 1116
Denny-Dale Farm—Wash. 1137
Douglaston Manor Farm—N. Y. 1181
Dunn's Tour—N. Y. & Mass. 1137

Eastern Guernsey Sale—N. J. 1130, 1131
Evergreen Farms—Pa. 1138

Fairlawn Farms—Mass. 1077, 1140, 1141
Flying Horse Farm—Mass. 1135
Foremost Guernseys—Mo. ..... II. Cover
Franklin Serum Co.—Colo. 1116

Gold Banner Farm—Ohio 1169
Golden Arrow Farms—Ind. 1119
Golden Harvest Farm—Conn. 1119
Grandin Bros. Corp.—N. Y. 1124, 1125
Grayce Farms—Pa. 1084
Guernsdel Farm—N. C. 1072
Guernsey Breeders' Journal—N. H. 1137
Guernsey Sale, The—N. J. 1123

Hermitage View—Tenn. 1173
Hideaway Farm—Ohio 1171
Hilldale Farm—Minn. 1175

Ideal Guernsey Farms—N. J. 1074

Kingendale Guernsey Farm—Ind. 1168

Laacke Co., R.—Wis. 1119
Langwater Farm—Mass. 1071, 1179
LushAcres—Mass. 1127

Mac-Ra Co.—Calif. 1118
Maple Leaf Farm—Minn. 1175
Margendell Farm—Ill. 1172
McDonald Farms—N. Y. 1129, 1134
McDonald Farms Sale—N. Y. 1128, 1129
Meadow Lodge Farms—Okla. 1177
Merryman Company, The—Md. ..... 1123, 1128, 1167, IV. Cover
Minnesota Guernseys—Minn. 1174, 1175
Mulhocaway Farm—N. J. 1083

National Agri'l Supply Co.—Wis. 1120
Normandy Farm—Ind. 1178

Papec Machine Co.—N. Y. 1118
Pate Sales Co.—N. J. 1130, 1131
Peck's Guernsey Farm—Ill. 1169
Plainfield Guernsey Farm—Mich. 1171
Pre-Eminent Guernsey Farm—Mo. 1133

Riverview Farms—Wash. 1136

Shamrock Farm—Minn. 1174
Squibb & Sons, E. R.—N. Y. 1117
Strohmeyer & Carpenter—N. Y. 1116

Transcript Printing Co.—N. H. 1137

Van Dyke Guernsey Farm—Minn. 1174
VioBin Corporation—Ill. 1119

Weston Mfg. & Supply Co.—Colo. 1120
Wetmore, Fred C.—Ohio 1119
Windy Acres—Ark. 1179
Wirthmore Feeds—Mass. 1120
Woodacres—N. J. 1126
Wyno Farms—Pa. ..... III. Cover

Yellow Creek Meadow—Ind. 1139

Chat . . .

ED F. HEALEY, Riverbrook Farm, Niles, Mich., is not only doing a good job in developing a Guernsey herd, but is also active in encouraging and developing young people. It has just come to our attention that last fall Ed, one of the first Chicago Bears, welcomed the Notre Dame freshmen football players to the first Annual picnic at his farm. The picnic gained the full approval of head coach Terry Brennan, frosh coach Jack Landry, and athletic director Ed Krause. Ed feels that this annual picnic idea will help to keep these freshmen, who come from all parts of the country, from getting lonesome and will give them a chance to get acquainted with folks outside of college life. Businessmen, doctors, lawyers, priests and "farmer" Healey mingled among the group of players. A pair of horses provided a "touch of the West" for those who wished to ride, a horseshoe pitching court was set up, and volleyball entertained another group. . . . A .22-caliber rifle range kept sharpshooters busy, but not so occupied that the Healey farm is minus a pair of ducks today. Also among the missing is a roast of beef, upwards of 100 pounds, which topped off an "eat today, work it off tomorrow" routine.

LOUISANA OFFERS "CAJUN" FESTIVITIES

THE Louisiana folks cordially invite everyone to stop in on the way to the Annual Meeting in Dallas for some special festivities.

Their annual sale of Calf Club heifers is scheduled for Saturday, May 11, in Alexandria. After this sale (about five o'clock), chartered busses will take guests to Ville Platte, La., for some famous "cajun" food, music and entertainment. The food will be "Sauce Piquant" as only the French can make it.

Busses will bring the folks back to Alexandria before too late an hour. You can stay there overnight and go on to Dallas in about seven hours of average driving on Sunday.

You're invited. Come the night before the sale, stay over and drive on to Dallas on Sunday. However, be sure to let M. W. Walker, Alexandria, La., know in advance. He offers to make reservations for you.

VIRGIL CRUNKILTON, manager and treasurer of CEDAR BROOK FARMS, INC., Bellville, Ohio, has resigned to become supervisor of elementary education for Ashland County, Ohio. His successor is RICHARD MYERS.

Green Meadow Sale A Memorial To Mike Seath

WORD has just been received from Harvey C. Dreibelbis, Chairman, Green Meadow Sale Committee, that the 7th Green Meadow Sale will be held at Hominy Hill Farms, Colts Neck, N. J., on October 17. This sale will be managed by The Merryman Company, Sparks, Md., and the committee plans to make the sale a memorial to Mike.

Other committee members are: Joe Adams, Golden Harvest Farm, Bridgewater, Conn., Raymond Goeringer, Lake Louise Farm, Dallas, Pa., Dr. Earle B. Hopper, Fairlawn Farms, Millis, Mass., Kenneth Tate, Normandy Farm, New Augusta, Ind., Virgil Weaver, Villa Crest Farm, Goshen, Ind., James B. Guess, III, Edisto Farms, Denmark, S. C., Jack Bradshaw, Partridge Hall Farm, Lahaska, Pa., C. R. Huston, Franchester Farms, West Salem, Ohio, and Charles J. Moore, Langmore Farm, Troy, New York.

Entered as Second Class Matter, December 15, 1909, at the Post Office, Peterborough, New Hampshire, under act of March 3, 1879. Acceptance for mailing special rate of postage provided in section 1113, Act of October 3, 1917; Authorized August 9, 1918.

Ideal Guernsey Farms

GOLDEN GUERNSEY

BUILDING ★ FOR ★ A ★ CENTURY

"THE WORLD'S LARGEST HERD OF PURE BRED GUERNSEYS"

NO BUSINESS TRANSACTED ON SUNDAY

Ideal's Peter's May Jewel

Has Done It Again —

As of April 15 She Has 18847 Lbs. Milk, 1025 Lbs. Fat
13 Years In 348 Days

This great cow will finish with about 19500 lbs. milk and 1060 lbs. fat.

Lifetime Production To Date—181,374 lbs. milk, 9546 lbs. fat in 9 lactations with an av. of 20152 M, 1060 F. Jewel was not tested as a 3-year-old.

Welcome Lane's Mary

Has in 8 lactations, 154,095 lbs. milk, 8,093 lbs. fat. She was not tested as a 2-year-old. Mary is still going strong and at 14 years has 15652 lbs. milk, 801 lbs. fat in 290 days, and will finish with about 900 lbs.

These Are Great Producing Cows and It Did Not Take Them 20 Lactations To Do It.

The Cows Are Going Great —

At the present time Ideal cows have made 96 records over 1000 lbs. fat and 71 over 20,000 lbs. milk. Of these, 2 are over 1300 lbs. fat, 12 over 1200 and 29 over 1100.

Among Those Recently Finished Are —

WHITE LICK PRIVATE'S ARDELE
21363—1101—8yrs—365—3x (pending)

IDEAL'S L. D.'S BETINA
22133—1201—5yrs—365—3x (pending)

Watch For Our May 15 Advertisement On Our Fine Animals Consigned To The **Eastern Guernsey Sale** and **The Guernsey Sale.**

We have the greatest lot of two-year-olds to freshen I have ever seen, and we also have some very fine young bulls to offer that I believe will make great herd sires. J.T.

If You're In The Market For Some Cows, Heifers or Bulls, Let Us Hear From You or Better Yet, Come and Visit Us.

HOPE TO SEE YOU IN TEXAS

Flash!

IDEAL'S BEACON'S BETTY LUE, as a 7-year-old, in 349 days has **27397 lbs. milk and 1293 lbs. fat,** and is bred for calving requirements. With 16 days to go, she is still making 3 lbs. fat a day.

"IT'S ALL IN THE RECORDS"

JACOB TANIS & SONS, Proprietors
JOHN TANIS, D. V. M.
WILLIAM AULD, Herdsman

GOLDEN GUERNSEY

IDEAL GUERNSEY FARMS
Augusta - Sussex County - New Jersey

The American Guernsey Cattle Club

OFFICERS AND EXECUTIVE COMMITTEE

R. H. McMurtrie, Huntingburg, Ind., President '60.
Lloyd B. Wescott, R. 3, Clinton, N. J., Vice-President '58.
Kent B. Hayes, Oklahoma City, Okla., 2nd Vice-President '58.
Robert D. Stewart, Secretary-Treasurer.
Kenneth A. Brighton, Attorney.
Merritt H. Adamson, Jr., Camarillo, Calif., '57.
Alvin C. Bush, R. D. 2, Muncy, Pa., '60.
W. W. Fitzpatrick, Quail Roost Farms, Rougemont, N. C., '57.
Delbert H. Kingston, Cary, Ill., '57.
Otto H. Liebers, Lincoln, Nebr., '59.
John Lyman, Middlefield, Conn., '61.
Gavin W. McKerrow, Pewaukee, Wis., '61.
Kenneth C. Price, Port Orchard, Wash., '59.
Lloyd S. Riford, Auburn, N. Y., '60.
G. B. Walker, Stoneville, Miss., '59.
John D. Worthington, Bel Air, Md., '61.
Howard J. Ziegler, Clyde, Ohio. '58.
(Year indicates Committee term expiration.)

ADMINISTRATION

Robert D. Stewart, Secretary-Treasurer.
C. M. Cummings, Office Manager.

COMPTROLLER

F. Russell Abbott.
Charles T. Heater, Asst.

HERD REGISTER

Irving E. Nichols, Director.

PURCHASES AND PRODUCTION

Elmer H. Shattuck, Director.
Leonard E. Cashion, Asst.-Production.

PERFORMANCE

Official Testing, Classification, Pedigrees and Performance Register.
Clarence W. Greenie, Director.
Socrates Kereazis, Asst.
George N. Eastman, Asst.

GUERNSEY BREEDERS' JOURNAL

Richard G. Price, Managing Editor-Advertising.
John W. Atwood, Asst. Editorial-Advertising.
Arlene M. Delaney, Asst. Editorial.
John R. Wheeler, Asst. Advertising.

PROMOTION

Ray L. West, Director.
Harold W. Adams, Asst.

EXTENSION

George W. Chambers, 342 W. Bridge St., Owatonna, Minn. Territory: Iowa, Kansas, Minnesota, Missouri, Nebraska, North Dakota, South Dakota and Wisconsin.

George B. Collins, 103 Gazette Bldg., Texarkana, Texas. Territory: Arkansas, Louisiana, Mississippi, Oklahoma, Tennessee (area west of Tenn. River), and Texas (except extreme southwestern tip).

M. L. Dawdy, 314 Robertson Bldg., 4th and Main St., Lafayette, Ind. Territory: Illinois, Indiana, Kentucky, Michigan and Ohio.

A. Wendell Fuhriman, Room 12, Thatcher Bldg., Logan, Utah. Territory: Arizona, California, Colorado, New Mexico, Nevada, Southwestern Texas, and Utah.

C. J. Jacobs, 103 Lanier Bldg., West Point, Ga. Territory: Alabama, Florida, Georgia, North and South Carolina and Tennessee (except area west of Tenn. River).

A. M. MacKay, 120 West Church St., Frederick, Md. Territory: Delaware, District of Columbia, Maryland, New Jersey, Pennsylvania, Virginia and West Virginia.

Elmer J. Meadows, Room 302, Corbett Bldg., Portland 4, Ore. Territory: Idaho, Montana, Oregon, Washington and Wyoming.

Joseph Pendergast, 3 Main St., Cobleskill, N. Y. Territory: Connecticut, Maine, Massachusetts, New Hampshire, New York, Rhode Island and Vermont.

TYPE CLASSIFICATION

Lawrence O. Colebank, 1 Circle Hill Drive, Knoxville 19, Tenn.

GUERNSEY

BREEDERS' JOURNAL

Vol. 99 **CONTENTS** No. 9

FOR THE ISSUE OF MAY 1, 1957

THE COVER

Five daughters of Holliknoll Maxim Noble Majesty in pasture at Holliknoll Farm, W. M. Camp, owner, Franklin, Va.

FEATURE ARTICLES

What Makes a Winner?—By R. G. Price 1076
The Secretary's Page—By Robert D. Stewart 1085
What Kind of Udders Are We Looking For?—By Lawrence O. Colebank 1086
Developing a Purebred Herd—By Jack M. Fraser 1089
Oregon Invitational Guernsey Sale—By Elmer J. Meadows 1091
The J. M. McDonald Story—Part IV. (Conclusion) 1092
Iowa Annual Meeting—By Ralph Keeling 1101
Georgia Annual Meeting—By C. J. Jacobs 1101
North Carolina Annual Meeting 1102
Michigan District Meetings—By M. L. Dawdy 1103
Minnesota Annual Meeting—By George W. Chambers 1104
Burlington County, N. J., Meeting—By Louis Gruninger 1104
Delaware Annual Meeting—By Wm. H. Juzi 1105
Massachusetts Annual Meeting 1105
Virginia Annual Meeting—By A. M. MacKay 1106
Maryland Annual Meeting—By A. M. MacKay 1107
Ohio Annual Meeting—By M. L. Dawdy 1107
Essex County, Mass., Annual Meeting 1108
Bucks County, Pa., Annual Meeting—By Wm. H. Juzi 1108
Strafford County, N. H., Meeting 1108
116th Pennsylvania Special Sale—By Wm. H. Juzi 1109
Jerry Oven Dispersal—By George B. Collins 1109
Wandamere Dispersal—By Elmer J. Meadows 1109
Rohrer Guernsey Dispersal—By Wm. H. Juzi 1110

DEPARTMENT INDEX

Advertisers' Index 1073
Classification Schedule 1082
GOLDEN GUERNSEY Distributors' News 1115
Applicants for Membership 1116
What the Cows are Doing in the Advanced Register 1143–1166

CHANGES AMONG THE LEADERS:

Ideal's Beacon's Kathy 1111
Ideal's Superior's Verda 1111
Dunwalke Gab's Luella 1111
Green Meads Countess Agatha 1111
Nyala Prince's Miss Liberty 1111
Ideal's Beacon's Chick 1111
Fairlawn K. Monella 1111
Larches Senorita Mamie 1111
Mer-Don's Beauty Kay 1111
Kingendale Champ's Lake 1112
Northern Memento 1112
Northern Secret's Astor 1112
Blakeford Prunella 1112
Dairyman P's Janora 1112
Delwake G. H. Vivian 1112
Hickory Ridge E. Beulah 1112
Lockshore Crusader's Tamie 1112
Old Homestead Dainty 1112
Snow Summit Polly 1112
Sterlingold Rosey Girl 1113
Golden Charm Fame's Colleen 1113
B. H. H. Majesty's Winona 1113
Blakeford Lavita 1113
Pine Hill Peerless Pamela 1113
Ideal's Pretores' G. Hattie 1114

Subscription Price: United States, South America and Central America, $2.00 for 1 year; $3.00 for 2 years; $5.00 for 5 years. Canada, 60c additional per year. Foreign, $4.50 per year.

CLOSING DATES FOR ADVERTISING COPY

7th of the month preceding for issue of the 1st.
23rd of the month preceding for issue of the 15th.

Published the first and fifteenth of each month by The American Guernsey Cattle Club, 70 Main St., Peterborough, New Hampshire

© 1957, by The American Guernsey Cattle Club.

What Makes A Winner?

By Richard G. Price

We all have experienced the thrill of watching the home team win a close game. While certain players contributed much to the victory, team play and effort were the key factors. However, when individuals were asked about the victory, varied replies were received. "I made the victory possible," said the manager, "as I called the plays and made the substitutions." "It was my timely hitting that won the game," said the slugger. "My curve and fast ball made it possible," said the pitcher. "My catch of that long fly in center field was the turning point, and I won the game," said the outfielder.

True, all of those factors made the team a winner, but it wasn't "I" but "we" that really was responsible.

What keeps the Guernsey breed among the leaders? What makes it grow and attain new highs?

Is it the breeders doing official production testing? No one can deny that through testing and the making of State and National production leaders that efficiency of production is kept in the spotlight.

Is it Journal subscribers? Readers of the Journal are among the best informed livestock men in the industry.

Is it the advertisers? Through these pages breeders may follow bloodlines, study cow families, check production and gather information about the breed.

Is it the herds on the show circuit? Who can deny that these breeders do much to focus attention on type and put the breed on display in these show windows.

Is it the breeders who consign to sales? Through auction sales we get an idea of price trends, and breeders are recognized for their efforts in breeding and developing cattle that help to improve the breed.

Is it the milk program? Through the Golden Guernsey program and the promotion of milk sales, our breed continues to grow and a demand for the Guernsey cow is stimulated.

Is it the State and National field service? Breeders receive service and help with their problems, and this program is a valuable part of breed promotion.

Is it the local, county and state organizations? These groups are continually striving to promote the breed and generate the spark that keeps members enthusiastic about their work and the breed.

All of these factors are important in making the Guernsey breed a winner, but it is through team work and effort on the part of all Guernseys breeders that these programs gain momentum and become increasingly effective. The progress and advancement of our breed has been and will continue to be motivated by the performance of the Guernsey cow, and by these progressive efforts on the part of her breeders.

Golden Guernsey, Inc.

Officers

R. H. McMurtrie, Huntingburg, Ind., President '60.
Lloyd B. Wescott, R. 3, Clinton, N. J., Vice-President, '58.
Robert D. Stewart, Secretary-Treasurer.
F. Russell Abbott, Comptroller, Charles T. Heater, Asst.

Directors

Kent B. Hayes, Oklahoma City, Okla.
Gavin W. McKerrow, Pewaukee, Wis.
Kenneth C. Price, Port Orchard, Wash.
John D. Worthington, Bel Air, Md.

Golden Guernsey Committee

W. W. Fitzpatrick, Chairman, Quail Roost Farms, Rougemont, N. C., '58.
Merritt H. Adamson, Jr., Camarillo, Calif., '57.
Otto H. Liebers, Route 1, Lincoln 2, Nebr., '58.
Gavin W. McKerrow, Pewaukee, Wis., '59.
Kenneth C. Price, Port Orchard, Wash., '57.
Frank D. Brown, Jr., Port Deposit, Md., '59.
G. B. Walker, Stoneville, Miss., '58.
(Year indicates Committee term expiration.)

Administration

J. Frank Johnson, Director of Public Relations.
W. Donald Moffat, Director of Milk Sales.
Mike Stuhlsatz, Representative.
Janet O. Frost, Representative.
Marjorie Thatcher, Representative.

Field Representatives

MICHIGAN
Floyd L. Greenburg, 753 W. Morrill St., Jackson, Mich.

NEW ENGLAND
Edmund G. Woodcock and Merrill P. Richey, 43 Hope Ave., Worcester, Mass.

TRI-STATES
Keith E. Swanson, 1900 South Willow, Sioux Falls, S. Dak.

STATE REPRESENTATIVES

CALIFORNIA
Arthur W. Telfer, Sec.
California G. C. C., Inc., Room 401, Calif. Fruit Bldg., Sacramento 14, Calif.

ILLINOIS
George A. Campbell, Jr., Field Sec., Illinois G. B. A., Inc., 5 North River Street, Batavia, Ill.

INDIANA
E. T. Wallace, Sec.
Ind. G. B. A., 412 Robertson Bldg., Lafayette, Ind.

MARYLAND
R. A. McLaughlin, Field Sec., Maryland Co-op. G. B. A., Box 69, Lutherville, Md.

MISSOURI
G. B. Secker, Field Representative.
Missouri G. B. A., Palmyra Rd., Hannibal, Mo.

NEW JERSEY
Wm. M. Nulton, Jr., Field Sec.
Louis Gruninger, Asst. Field Sec.
New Jersey G. B. A., New Jersey Agricultural Exp. Sta., New Brunswick, N. J.

NEW YORK
B. J. H. Rikert, Business Manager.
Arthur L. Mulford, Asst.
New York G. B. Co-Op., 1606 E. Erie Blvd., Syracuse, N. Y.

NORTH AND SOUTH CAROLINA
Mack H. Alman, Field Representative, North and South Carolina G. B. Associations, 114 Brookside Rd., Spartanburg, S. C.

OHIO
Howard R. Davis, Jr., Executive Secretary,
Robert E. Jones, Fieldman, Ohio G. B. A., Public Sq., Wooster, Ohio.

PENNSYLVANIA
William H. Juzi, Business Manager.
Lloyd R. Eyler, Golden Guernsey Representative.
John B. Blyholder, Jr., Northeastern Fieldman, Pennsylvania G. B. A., 601 Payne Shoemaker Bldg., P. O. Box 491, Harrisburg, Pa.
Charles W. Van Horn, Southeastern Fieldman, R. D. 2, Lansdale, Pa.
Wade White, Western Fieldman, Willard W. Walton, Asst., 404 Coulter Bldg., Greensburg, Pa.
John B. McVaugh, Newark, Del. Delaware and Pennsylvania Fieldman.

VIRGINIA
K. M. Mace, Field Sec., George R. Pankey, Asst., Virginia G. B. A., Room 204, Lyric Bldg., 9th and Broad Streets, Richmond, 19, Va.

WISCONSIN
John A. Lindsey, Field Sec., Wisconsin G. B. A., Box 14, Waukesha, Wis.

Fairlawn Farms

Consign to the **ARKANSAS STATE SALE, May 17, Little Rock, Arkansas,** following the Annual Meeting.

FAIRLAWN ACTOR'S GENERAL

A Top-Bred Actor son of serviceable age, from the Levity Family. GENERAL is bred the same as Fairlawn Actor's Leader, being by Actor out of a full sister to Fairlawn K. Gay Levity, (below), the dam of Leader. He was with our show string last year, being 1st Bull Calf in four out of five shows, including Topsfield and Eastern States Exposition. He is a bull with great size and scale and could be a top Senior Yearling this fall.

CONSIGNED

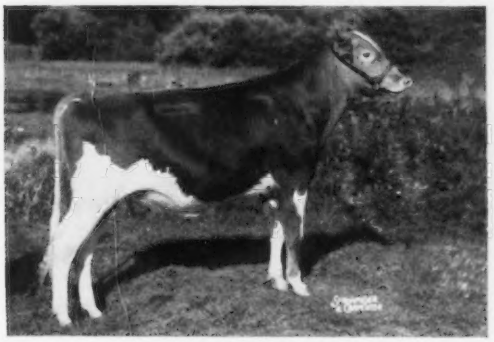

Born September 18, 1955
Sire: **Fairlawn Peerless Actor**
Dam: **Fairlawn K. Gay Laughter**
9394—482—Jr2—305—2x

His Dam's Full Sister

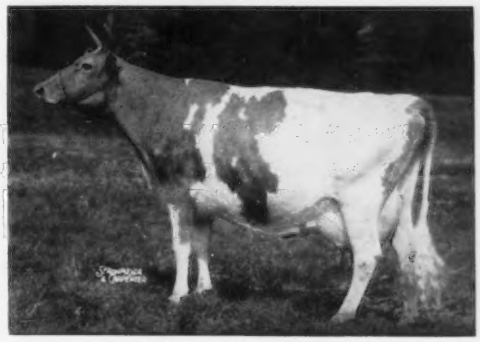

FAIRLAWN K. GAY LEVITY, E '50 '55
14978—730—Jr4—365C—3x
17244—845—7yrs—365—3x

FAIRLAWN ACTOR'S ROSABELLE

A Bred Heifer by Actor out of Dunwalke R. Gala, a Hominy Hill Rex daughter out of Manor Glen Levity (below), the highest record daughter of Eastern King. ROSABELLE is due July 30 to the service of Fairlawn Daisy's Actor, Jr. Herd Sire in our herd (Actor—Maple Lawn's Baron Daisy, E, 17792—885—7yrs—365C—3x).

CONSIGNED

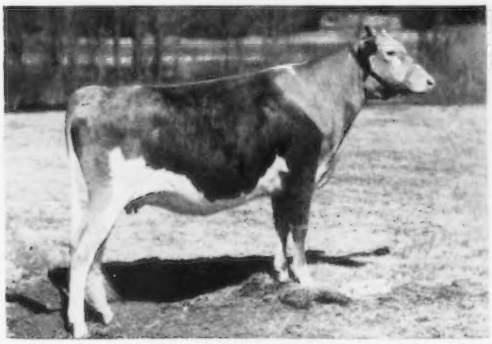

Born April 14, 1955
Sire: **Fairlawn Peerless Actor**
Dam: **Dunwalke R. Gala**
9544—547—Jr2—365C—3x

Her Dam's Dam

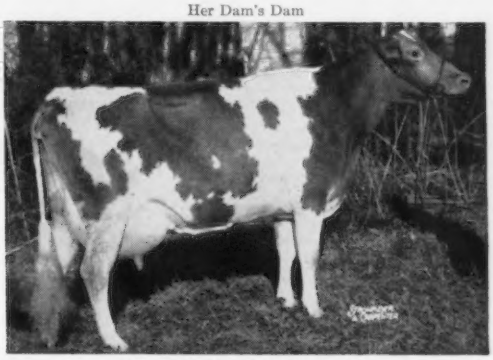

MANOR GLEN LEVITY, VG '52 '53
20638—1142—5yrs—365C—3x
14177—772—7yrs—305C—2x

Plan to be at the sale and look this Actor daughter and son over. These would be valuable additions to any herd. They are bred very similar to other Actor sons and daughters that are being heard from in other leading herds.

FAIRLAWN FARMS ~ **Millis, Massachusetts**

A. M. SONNABEND, Owner — ANDY WARNER, Ass't Manager — DR. E. B. HOPPER, Manager

Telephone Frontier 6-2301

Guernsey Calendar
1957

JANUARY						
S	M	T	W	T	F	S
		1	2	3	4	5
6	7	8	9	10	11	12
13	14	15	16	17	18	19
20	21	22	23	24	25	26
27	28	29	30	31		

FEBRUARY						
S	M	T	W	T	F	S
					1	2
3	4	5	6	7	8	9
10	11	12	13	14	15	16
17	18	19	20	21	22	23
24	25	26	27	28		

MARCH						
S	M	T	W	T	F	S
					1	2
3	4	5	6	7	8	9
10	11	12	13	14	15	16
17	18	19	20	21	22	23
24	25	26	27	28	29	30
31						

APRIL						
S	M	T	W	T	F	S
	1	2	3	4	5	6
7	8	9	10	11	12	13
14	15	16	17	18	19	20
21	22	23	24	25	26	27
28	29	30				

MAY						
S	M	T	W	T	F	S
			1	2	3	4
5	6	7	8	9	10	11
12	13	14	15	16	17	18
19	20	21	22	23	24	25
26	27	28	29	30	31	

JUNE						
S	M	T	W	T	F	S
						1
2	3	4	5	6	7	8
9	10	11	12	13	14	15
16	17	18	19	20	21	22
23	24	25	26	27	28	29
30						

JULY						
S	M	T	W	T	F	S
	1	2	3	4	5	6
7	8	9	10	11	12	13
14	15	16	17	18	19	20
21	22	23	24	25	26	27
28	29	30	31			

AUGUST						
S	M	T	W	T	F	S
				1	2	3
4	5	6	7	8	9	10
11	12	13	14	15	16	17
18	19	20	21	22	23	24
25	26	27	28	29	30	31

SEPTEMBER						
S	M	T	W	T	F	S
1	2	3	4	5	6	7
8	9	10	11	12	13	14
15	16	17	18	19	20	21
22	23	24	25	26	27	28
29	30					

OCTOBER						
S	M	T	W	T	F	S
		1	2	3	4	5
6	7	8	9	10	11	12
13	14	15	16	17	18	19
20	21	22	23	24	25	26
27	28	29	30	31		

NOVEMBER						
S	M	T	W	T	F	S
					1	2
3	4	5	6	7	8	9
10	11	12	13	14	15	16
17	18	19	20	21	22	23
24	25	26	27	28	29	30

DECEMBER						
S	M	T	W	T	F	S
1	2	3	4	5	6	7
8	9	10	11	12	13	14
15	16	17	18	19	20	21
22	23	24	25	26	27	28
29	30	31				

Sales

MAY

May 1. Zeitler Farm Milking Herd Dispersal, Peter Zeitler, owner, Glasgow, Del. Sale managed by the Pennsylvania G. B. A., P. O. Box 491, Harrisburg, Pa., and The Merryman Company, Sparks, Md.

May 2. 8th Sire and Bred Heifer Sale, Eastern States Grounds, Springfield, Mass. Sale managed by Dunn, Harwood & Crabtree, Cordaville, Mass.

May 3. Tennessee State Sale, Fairgrounds, Nashville, Tenn. Sale managed by the Coarsey Sales Service, P. O. Box 386, Athens, Tenn.

May 4. Almo Farms Dispersal, at the Farm, Freedom, N. H., Robert C. and Dene W. Draper, owners. Sale managed by Garey Cattle Sales, Morrisville, Pa.

May 6. First Annual Montana State Guernsey Sale, Midland Empire Fairgrounds, Billings, Mont.

May 6. Kitchener Farm Complete Dispersal, R. B. Hayden, owner, Billerica, Mass. Sale managed by Dunn, Harwood & Crabtree, Cordaville, Mass.

May 7. Quality Sale of The Carolinas, State Fairgrounds, Columbia, S. C., 12:30 p. m. N. M. Lowe & Rivers Vaughn, Co-chairmen.

May 9. Complete Dispersal, Clyde Z. Green Herd, at the farm, Walkersville, Md. Sale managed by the Pennsylvania G. B. A., P. O. Box 491, Harrisburg, Pa.

May 9. Dispersal of George Gay Herd, Moore, Okla. Sale managed by Mort Woods, Ardmore, Okla.

May 10. The Pin Oaks Farm Dispersal, Harold Fossedahl, owner, West Chester, Pa. Sale managed by the Pate Sales Company, 2064 Lawrence Rd., Trenton 8, N. J.

May 17. Arkansas State Guernsey Sale, Little Rock, Ark.

May 21. Cleveland County Guernsey Heifer Sale, Shelby, N. C. Sale managed by the Cleveland County G. B. A. and the Salley Sales Service, Orangeburg, S. C.

May 23. 118th Special Guernsey Sale, Lancaster, Pa., 7:00 P. M. Sale managed by the Pennsylvania G. B. A., P. O. Box 491, Harrisburg, Pa.

May 27. Alabama State Sale, State Fairgrounds, Birmingham, Ala., Tom McCord, auctioneer.

May 31. Eastern Guernsey Sale, Glenburnie Farm, Trenton, N. J. Sale managed by the Pate Sales Company, 2064 Lawrence Rd., Trenton 8, N. J.

JUNE

June 1. The Guernsey Sale, Interstate Fairgrounds, Trenton, N. J. Sale managed by The Merryman Company, Sparks, Md.

June 3. McDonald Sale, McDonald Farms, Cortland, N. Y, Sale managed by The Merryman Company, Sparks, Md.

June 6. Bain Ridge Farm Complete Dispersal, John B. Reid, owner, Francestown, N. H. Sale managed by The Merryman Company, Sparks, Md., assisted by Earl N. Shultz, Peterborough Sales Service, Peterborough, N. H.

June 7. Maine Chance Farm Dispersal, Elizabeth N. Graham, owner, at the farm, Mount Vernon, Maine. Sale managed by the Garey Cattle Sales, 100 Walnut Lane, Morrisville, Pa.

June 7. Annual Finger Lakes G. B. A. Junior Club Sale, Emerson Park, Auburn, N. Y., 7:00 p. m.

June 15. Olympic Peninsula Guernsey Sale, herds of S. P. Tague and T. C. Danell, Clallam County Fairgrounds, Port Angeles, Wash. Sale managed by Western Guernsey Service, P. O. Box 34, Clements, Calif.

June 20. 119th Special Guernsey Sale, Lancaster, Pa., 7:00 P. M. Sale managed by the Pennsylvania G. B. A., P. O. Box 491, Harrisburg, Pa.

JULY

July 12. Oklahoma Junior Heifer Sale, Muskogee, Okla.

July 18. 120th Special Guernsey Sale, Lancaster, Pa., 7:00 P. M. Sale managed by the Pennsylvania G. B. A., P. O. Box 491, Harrisburg, Pa.

July 31. The Mid-Summer Sale, Durham, Conn. Sale managed by Earl N. Shultz, Peterborough Sales Service, Peterborough, N. H.

AUGUST

Aug. 2. Washington Invitational Guernsey Sale, Mt. Vernon, Wash. Sale sponsored by the Washington Guernsey Cattle Club and managed by the Skagit County Guernsey Club, George Dynes, chairman, Mt. Vernon, Wash.

Aug. 15. 121st Special Guernsey Sale, Lancaster, Pa., night sale. Sale managed by the Pennsylvania G. B. A., P. O. Box 491, Harrisburg, Pa.

Aug. 17. Kilmac Farms Dispersal, D. W. K. Peacock, owner, Flanders, N. J. Sale managed by the Garey Cattle Sales, 100 Walnut Lane, Morrisville, Pa.

Aug. 22. 13th Annual Pennsylvania State Heifer Sale, Lancaster, Pa., Sale managed by the Pennsylvania G. B. A., P. O. Box 491, Harrisburg, Pa.

SEPTEMBER

Sept. 4. 3rd Edisto Farms Fall Production Sale, at the Farm, Denmark, S. C.

Sept. 5. 34th Annual Sale of the South Carolina Guernsey Cattle Club, State Fairgrounds, Columbia, S. C., 12:30 p. m. Mack H. Alman, 114 Brookside Rd., Spartanburg, S. C., Secretary-Treasurer.

Sept. 14. Special Fall Milk Sale, Lafayette, Ind. Sale managed by the Indiana G. B. A., 412 Robertson Bldg., Lafayette, Ind.

Sept. 20. 122nd Special Guernsey Sale, Lancaster, Pa. Sale managed by the Pennsylvania G. B. A., P. O. Box 491, Harrisburg, Pa.

Sept. 25. California Fall Production Sale, State Fairgrounds, Sacramento, Calif. Sale managed by the California Guernsey Cattle Club, 401 California Fruit Bldg., Sacramento, Calif.

Sept. 25. Locust Knoll Farm Guernsey Sale, Yorktown, Ind., Mr. and Mrs. A. M. Bracken, owners. Sale managed by The Everett R. Beaty Sales Service, Huntington, Ind.

Sept. 26. 10th Annual Royal Guernsey Sale, Lancaster, Pa. Sale managed by the Pennsylvania G. B. A., P. O. Box 491, Harrisburg, Pa.

OCTOBER

Oct. 10. 123rd Special Guernsey Sale, Lancaster, Pa. Sale managed by the Pennsylvania G. B. A., P. O. Box 491, Harrisburg, Pa.

Oct. 12. Indiana Fall Consignment Sale, Lafayette, Ind. Sale managed by the Indiana G. B. A., 412 Robertson Bldg., Lafayette, Ind.

Oct. 14. 15th Ohio Guernsey Classic, managed by the Ohio G. B. A., Wooster, Ohio.

Oct. 16. Minnesota State Sale, New Ulm, Minn.

Oct. 17. The 7th Green Meadow Sale at Hominy Hill Farm, Colts Neck, N. J. Sale managed by The Merryman Company, Sparks, Md.

Oct. 18. New Jersey State Sale, State Fairgrounds, Trenton, N. J. Sale managed by the Pate Sales Company, 2064 Lawrence Rd., Trenton 8, N. J.

Oct. 19. The Invitational Sale, State Fairgrounds, Trenton, N. J. Sale managed by the Pate Sales Company, 2064 Lawrence Rd., Trenton 8, N. J.

Oct. 19. 10th Annual Mohican District G. B. A. Sale, Fairgrounds, Cobleskill, N. Y.

Oct. 21. 14th Klondike Sale, Klondike Farm, Elkin, N. C. Sale managed by the Salley Sales Service, Orangeburg, S. C.

Oct. 21. Illinois State Sale, Illinois State Normal University, Normal, Ill. Sale managed by the Illinois G. B. A., Batavia, Ill., and Delbert H. Kingston & Associates, Box 404, Cary, Ill.

Oct. 24. Oklahoma State Sale, Oklahoma City. Sale managed by Mort Woods, Ardmore, Okla.

Oct. 24. 19th Annual Pennsylvania State Sale, Lancaster, Pa. Sale managed by the Pennsylvania G. B. A., P. O. Box 491, Harrisburg, Pa.

Oct. 25. Wayne County Guernsey Sale, Fairgrounds, Canandaigua, N. Y.

Oct. 28. Wisconsin State Sale, Sale Pavilion, Waukesha, Wis.

NOVEMBER

Nov. 6. Albert Degler Guernsey Dispersal, Portland, Ind. Sale managed by The Everett R. Beaty Sales Service, Huntington, Ind.

Nov. 23. Bred Heifer Consignment Sale, Lafayette, Ind. Sale managed by the Indiana G. B. A., 412 Robertson Bldg., Lafayette, Ind.

Meetings, Shows and Field Days

MAY

May 15. 80th Annual Meeting of The American Guernsey Cattle Club, Statler-Hilton Hotel, Dallas, Tex., 10:00 a. m.

May 25. Essex County Spring Show, Fairgrounds, Topsfield, Mass.

JUNE

June 15. Maine Guernsey Field Day, Clearview Farms, Winthrop, Maine.

June 24. District No. 8, Wabash Valley G. B. A. Parish Show, Fairgrounds, Martinsville, Ill.

June 29. District No. 7, Okaw Valley, Ill., G. B. A. Parish Show.

MISSOURI DISTRICT TYPE SCHOOLS

June 2. North Central, Stickler Farm, Kirksville, 10:00 a. m.

June 3. Southwest, Lee-Ru Dairy, Carthage.

June 4. Billings G. B. A., Albert Bos Farm, Billings, 10:00 a. m.

June 5. Bourbon G. B. A., Albert Haas Farm, Rolla, 10:00 a. m.

June 6. Southeast G. B. A., Norman Keller Farm, Cape Girardeau, 6:00 p. m.

JULY

July 2-5. Royal Show, Showgrounds, Costessey, England.

(*Please turn to page 1118*)

BLUFF VIEW Farm
Dallas TEXAS
ROUTE 5, BOX 100, DALLAS, TEXAS

Our First Out of State Consignment,

MAY 17, TO ARKANSAS

The Land of Opportunity

We are sending Three Opportunities

No. 1 A son of an Excellent cow sired by Wilgorlan Farms Saturn, the highest priced bull sold at public auction the last two years.

BLUFF VIEW SALUTE
An Excellent Show Prospect.
A Bull That Should Sire Some Great Ones.
We Recommend This One Very Highly.

Dam

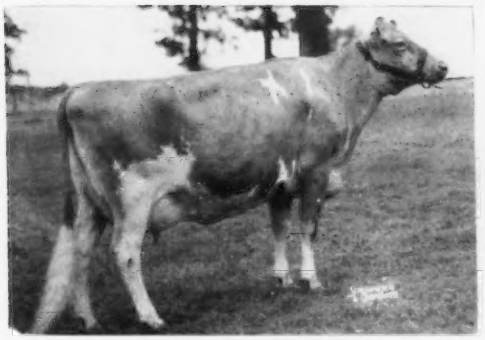

MAX'S JARDIS OF SARTARTIA, E '56
16434—812—5yrs—365C—3x
A noted show cow.

Sire

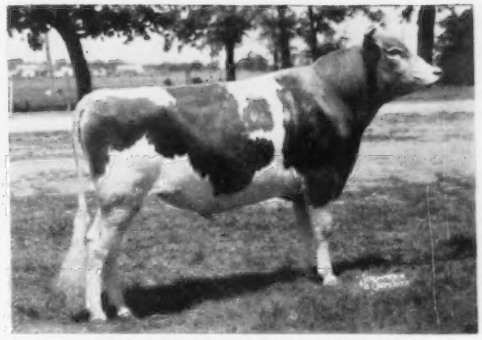

WILGORLAN FARMS SATURN

No. 2 A Beautiful Bred Heifer!

Daughter of an Excellent cow, North's Master's Pedemode, 19898—1008—5yrs—365—3x, and granddaughter of Cedarcroft Hope, 19840—908—8yrs—365—3x. **BLUFF VIEW S. PRETTY MAID** is a very pleasing individual to look at, and should go on to help make Guernsey history as have some of the great cows back of her. She will freshen about sale time to the service of Bluff View King Superior, son of Gardenville Coronation King, and Pleasant Hill Lady Sue, Excellent 3 times, 20807—965—5yrs—365C—3x.

No. 3 A Nice Open Heifer

BLUFF VIEW MISS DOTTIE. Sired by Bluff View Patrician, Herd Sire at Erwin Farms Co., Inc., Conway, Arkansas. Look at the production on this one.

Dam	Sire's Dam	Sire's Granddam
Cedarcroft Dot	**Bluff View Bruce's Lucille**	**Lucille of Green Valley**
14684—650—5yrs—365—3x	16489—865—Jr4—365C—3x	17401—783—9yrs—365—3x
		17647—773—10yrs—365—3x

(Be Sure To Visit Us In May)

TYPE + PRODUCTION = SUCCESS

Calfhood Vaccinated

T. B. Accredited No. 580436

BLUFF VIEW FARM

11200 DENTON DRIVE — DALLAS, TEXAS

J. T. LIVELY & SON, Owners JOE M. DANIEL, Manager HOMER MORRIS, Herdsman

NEWS AND VIEWS

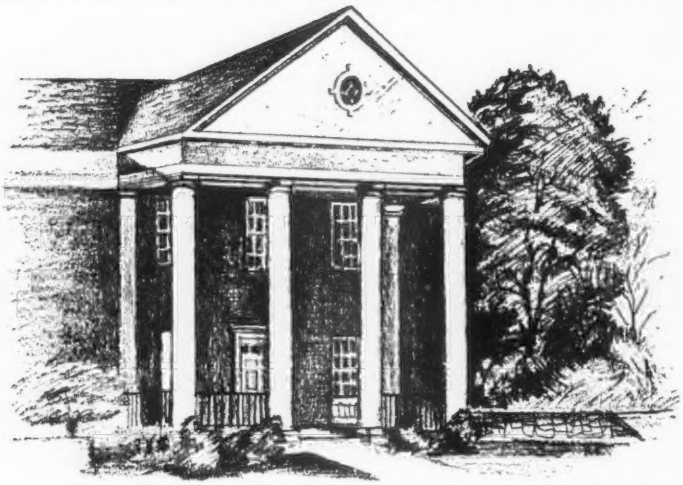

Prevent Flies

¶ Now is the time to begin thinking about the problem of flies on the farm and in the home, suggests WEST VIRGINIA UNIVERSITY AGRICULTURAL NEWS.

There are no chemical substitutes for good sanitation practices in preventing flies. They breed most frequently in conditions which are unclean. Infrequent disposal of manure is one of the more common offenses in this respect.

Stalls should be cleaned thoroughly and well ventilated. Spilled milk, uneaten and spilled feed should be cleaned up promptly. Drinking cups in the barn should be washed frequently so that hay and feed in the water will not create a bacterial infusion that draws flies.

SCREENS: Screens should be used in barns and milk houses wherever practicable. This is the best time to build them.

Particular attention should be paid to all places around the barn where flies may be breeding. Hog pens, chicken houses, trash heaps and garbage dumps should be sprayed or treated in such a way as to discourage fly breeding during the season.

If the barn is cleaned up before the fly season begins, they will not be able to breed. By combining effective sanitation with application of recommended insecticides, flies can be eliminated for the summer.

New Butter Spreads Well At Low Temperature

¶ A new softer butter that spreads well at lower temperatures has been developed by researchers at Oregon State College, reports FARM JOURNAL.

The new butter spreads well at 45 degrees, right out of the refrigerator. It's softer than butter now on the market, but stays firm at room temperatures and won't melt until it gets up to about 90 degrees.

The process isn't quite ready to be used in creameries yet, but the Oregon researchers believe that it will be available soon.

They feel that this type of butter will sell better, and help meet the competition from oleo.

Cows Can Eat 20 Per Cent More Roughage

¶ Cows can be made to eat up to 20 per cent more roughage with a little extra effort in production and feeding, states AMERICAN AGRICULTURIST.

For many years, cows have been expected to eat no more than three pounds of hay to 100 pounds of body weight. Recent USDA research, however, shows that many experimental animals have eaten four pounds of hay to 100 pounds of body weight.

INCREASE: Such high levels may seem optimistic in most management plans, but dairymen can do much to increase consumption of hay, silage and pasture.

Suggestions for increasing roughage consumption include:

Feed roughage three or four times a day, if it's best quality.

Sprinkle molasses on hay of poor quality.

Clean leftover hay out of the manger after cows have had their fill.

Feed legume and grass hay alternately for variety.

Roughage can lower your feed bill. One hundred pounds of total digestible nutrients in grass silage costs about $2.30. One hundred pounds of TDN in grain costs about $5.55.

Traffic Safety

¶ A new deadly disease has the American people in its grip, and no miracle drug is in sight to stop its frightful toll of human lives. Heedless horsepower is the chronic disease of the Age of the Automobile. Its symptoms are many and various. The heavy foot on the accelerator; the eye fixed on the climbing speedometer; the hand on the horn; the mind idling while the car is in high.

In its 23rd annual highway safety publication, "Heedless Horsepower," The Travelers Insurance Companies, of Hartford, Conn., point to the fact that 40,000 Americans were killed and 2,368,000 injured in 1956 on U. S. highways. That's an increase of six per cent in fatalities and nearly 10 per cent in injuries over 1955's toll.

"The disease of heedless horsepower is highly contagious," the booklet states. It can be spread by an irresponsible word, an inflated claim, a careless example. And everyone who is in a position to influence drivers should learn that horsepower, in the hands of the heedless, is the fundamental cause of our ever-mounting toll of disaster.

In recent years, engineers have made many attempts to feature safety equipment in the new cars. Probably many lives have been spared by safety glass, seat belts, padded instrument panels, all-steel bodies, etc. But these safety devices can be nullified by any combination of speed plus carelessness, thoughtlessness or lack of judgment by the driver behind the wheel.

However, it is the driver, not the manufacturer, the advertiser or the salesman who must bear the greatest weight of blame. For it is the driver who can control the horsepower and use it safely for his greater ease and convenience. It is the driver who is lectured to, legislated at, prayed for, preached to . . . in every medium of public expressions known to man. And it is the driver who nods sagely, promises readily, and forgets everything but his sense of overwhelming power when he steps on the gas.

Casualty lists on U. S. highways have mounted steadily until in 1956 all records of heedless haste and needless waste were shamefully broken.

Human error is by far the biggest single cause of accidents. Figures compiled by The Travelers show that in 96.4 per cent of the fatal crashes last year, the automobile was in apparently good condition. Clear, dry weather prevailed in more than 85 per cent of these instances!

If this year's record is equal to that of 1956, one in 70 Americans will be a statistic . . . a pain wracked survivor, or a name in the obituary column.

CRYSTAL CREAMERY

W. B. DOTY

BUTTERTON GUERNSEY FARM

" A Combination of HOLLISTON—BUTTERFAT Breeding "

OUR HERD HAS BEEN DEVELOPED FROM PROVEN BLOODLINES AND TOP COW FAMILIES LIKE OUR LUELLA AND YOLANDA FAMILIES

BUTTERTON HOLLISTON LUELLA

9799—473—Sr4—305C—2x
11039—586—5yrs—305C—2x
Six daughters, eight granddaughters in herd.
S: **Santa Cruz Holliston Valmont**
D: **Butterton Holliston Leda**
10596—523—5yrs—305—2x
9918—496—7yrs—305C—2x
10792—513—8yrs—305C—2x

1. **BUTTERTON KORNEGAY LAVERNA,** VG '52
10138—469—Sr2—305C—2x
11544—512—Sr3—305C—2x
BUTTERTON MASTER'S LAURA, VG '52 '53 '54 '56
10002—479—Jr3—305—2x
9515—464—5yrs—305—2x
BUTTERTON DUKE'S LOLLY
Born January 30, 1956

2. **BUTTERTON ROYALIST'S LUCY,** VG '53 '54 '56
*13606—*670—Sr2—305C—2x
Class Leader 3rd milk, 5th fat
10688—579—Sr3—305C—2x
12711—641—Sr4—305—2x
BUTTERTON WARRIOR'S LEDA
Born November 9, 1952

3. **BUTTERTON MASTER'S LAUREL**
10185—519—Sr3—305C—2x
BUTTERTON DUKE'S LEAH
Now on test.

4. **BUTTERTON MARYMOST LETA,** VG '56
9692—413—Sr3—305C—2x

5. **BUTTERTON WARRIOR'S LUCY**
9131—419—Jr2—305C—2x
BUTTERTON DUKE'S LADY
Born May 8, 1954
BUTTERTON DUKE'S LORA
Born May 30, 1955
BUTTERTON GENERAL'S LOU
Born July 14, 1956

6. **BUTTERTON WARRIOR'S LEOLA**
10676—493—Jr2—305C—2x

Another daughter, **BUTTERTON MASTER'S LAURINE,** VG '51 '52, 15107—635—6yrs—365—2x, owned by Henslee Farms, has a daughter in our herd, **BUTTERTON MARIMOST LISA,** VG '56, 10976—472—Jr2—365—2x, 13374—581—Jr4—365—2x.

SANTA CRUZ HOLLISTON YOLANDA

9609—490—Jr4—305C—2x
Three daughters, five granddaughters, six great granddaughters in herd.

1. **BUTTERTON MASTER'S YETTA,** VG '52 '53 '54 '56
9557—483—Jr3—305C—2x
9715—501—Jr4—305C—2x
BUTTERTON WARRIOR'S YATINA
7521—361—Jr2—305C—2x
BUTTERTON DUKE'S YESTA
Born July 29, 1956

2. **BUTTERTON MASTER'S YAILEEN,** VG '53 '56
7317—422—Jr2—305C—2x
BUTTERTON DUKE'S YASON
Born July 18, 1956

3. **BUTTERTON HOLLISTON YAVON**
9949—494—Sr3—305C—2x
10628—538—5yrs—305C—2x
BUTTERTON MASTER'S YULA, VG '53 '54 '56
9338—439—Jr2—305C—2x
9938—472—Jr3—305C—2x
10041—494—Jr4—305—2x
12433—577—5yrs—305—2x
BUTTERTON WARRIOR'S YESIDI, VG '56
11927—598—Sr2—365—2x
BUTTERTON DUKE'S YAVET
Born October 30, 1953
BUTTERTON GENERAL'S YESKA
Born February 26, 1956
BUTTERTON CZAR'S YEON
9132—397—Jr2—305C—2x
11713—505—Jr3—305—2x
BUTTERTON GENERAL'S YADO
Born September 19, 1955

Yavon's Daughter

BUTTERTON MASTER'S YAKIMA, E '54
14307—705—Jr2—365C—3x
14661—728—Jr3—365C—950 T.M.
Topped McDonald Sale, 1956, $6,600, to Wyno Farms.
Two daughters in our herd:
BUTTERTON MARYMOST YOLANDA, VG '56
11719—486—Jr2—365—2x
BUTTERTON DUKE'S YUBET
Born November 22, 1953

THESE ARE THE KIND OF FAMILIES FROM WHICH WE OFFER WELL-BRED BULL CALVES AND BREEDING STOCK, WITH GOOD 2X PRODUCTION, LONGEVITY AND REGULARITY OF BREEDING

Farm located 8 miles north of Sacramento on Rio Linda Boulevard or
1 mile south of Rio Linda on Rio Linda Boulevard.

W. B. DOTY — Phone WYandot 1-1720 **P. O. Box 328 — RIO LINDA, CALIF.**

it's News to me...

MR. AND MRS. EARL HEMINGWAY, Bangor, Mich., were honored at open house on March 31 at the home of their son and daughter-in-law, Mr. and Mrs. Harold H. Hemingway. The occasion was the couple's 60th wedding anniversary. Mr. Hemingway is a charter member of the Berrien County G. B. A. and a pioneer among county dairymen to have herds tested for TB. He was secretary of the Michigan G. B. A. in 1919, and received many honors for his service to the dairy industry, including a citation from the National Dairy Council. Although retired from the Guernsey business, Mr. Hemingway is still interested in Guernsey affairs.

Recently, while visiting Guernsey herds in Pennsylvania and working on the Annual Pennsylvania Directory, one of the places visited was MAYWOOD FARMS, Stillwater, Pennsylvania. The Maywood herd is owned by CARTER BACHE and operated by his sons Dave and Tom. Carter selected his first Guernseys in 1928, and Gordon Hall worked closely with Mr. Bache in assembling the foundation animals. The herd has been doing official testing for the past quarter of a century.

Mr. Bache, for many years, was a leader in the grocery business in his community, and has always been interested in the Guernsey breed. He has been a strong advocate of production and selected cows that would produce large quantities of rich, flavorful Guernsey milk for his store trade. Langwater Cambra and Riegeldale Maywood's Conqueror are foundation bulls that left their mark on this herd.

During the farm visit we learned that Margaret Bache, wife of Carter, had passed away during the winter. Guernsey breeders join us in expressing our belated sympathy to Carter and his family.

WILLIAM COCHRAN, a former representative of the Grandin Milling Company, has purchased an interest in Grandin Brothers Corporation, Jamestown, N. Y., and will be spending full time with them.

THE CALIFORNIA PUREBRED DAIRY BREEDERS ASSOCIATION, of which the California Guernsey Cattle Club is a member, retained G. L. Steiger, of Oakdale, as president, and added C. W. Robinson as the new secretary-treasurer at their February meeting.

A. M. SONNABEND, owner of Fairlawn Farms, Millis, Mass., has recently announced the acquisition of Horsman Dolls, Inc., by Botany Mills, of which Mr. Sonnabend is chairman and president. Horsman was founded in 1865 and claims to be the oldest doll manufacturer in the country.

Described as the second largest Madera County acreage under one ownership, GROVER D. TURNBOW, president of Foremost Dairies, Inc., San Francisco, Calif., now owns and farms 14,300 acres in the county.

THE BEACON MILLING COMPANY, INC., Cayuga, N. Y., has successfully completed 37 years of operations, manufacturing efficient dairy and poultry rations and providing scientific and practical information for greater farm profit. The Beacon management is pleased to announce a merger with Spencer Kellogg and Sons, Inc., a basic supplier of high quality linseed and soybean meals, thus making service available to more top dairymen and poultrymen throughout the Northeast and in adjacent states. Beacon now becomes the Beacon Milling Company—a Division of Spencer Kellogg and Sons, Inc. Beacon management, personnel and policies remain the same.

KARL E. GARDNER, Professor of Dairy Production at the University of Illinois, Urbana, left on April 6 to spend three months in Turkey. Professor Gardner and his family visited in the home office last June in connection with the annual meeting of the American Dairy Science Association, which was held at the University of Connecticut.

Classification Schedule

The following classification schedule is arranged by field territory. For application blanks to have your herd classified, and for classification rules, write to The American Guernsey Cattle Club.

All registered Guernsey cows that have freshened are eligible to be classified. It is not required that they either be on official test or have an official record. On herd reclassifications, the owner is required to present all eligible cows not previously classified, and all cows under eight years of age last classified either Very Good or Excellent. If your herd is to be part of a County or District classification program, and eligible for the lower fee, show this on your application.

Fees are $3.00 per cow, with a minimum charge of $25.00 per herd. If 75 or more cows are classified in one day in a county or district program, the fee is $2.00 per cow with no minimum herd fee. The $2.00 will also apply to an individual herd when 75 or more are classified.

To facilitate the national fieldman arranging his classification itinerary, it is requested that your application be postmarked at least 30 days before the classification schedule. Schedules are subject to cancellation if there is not a sufficient number of applications received.

	Territory	*Field Representative*
May 6-18 Oct. 28-Nov. 2	Illinois, Indiana, Kentucky, Michigan and Ohio.	M. L. Dawdy
May 27-June 8 Nov. 4-9	Iowa, Kansas, Minnesota, Missouri, Nebraska, North Dakota, South Dakota and Wisconsin.	George W. Chambers
June 15-29 Dec. 5-11	Connecticut, Maine, Massachusetts, New Hampshire, New York, Rhode Island and Vermont.	Joseph Pendergast
July 8-17	Colorado, New Mexico and Utah.	A. Wendell Fuhriman
July 18-27	Idaho, Montana, Wyoming and Eastern Washington.	Elmer J. Meadows
Sept. 9-21 Dec. 12-21	Delaware, Maryland, New Jersey, Pennsylvania, Virginia and West Virginia.	A. M. MacKay
Oct. 4-12	Oregon and Western Washington.	Elmer J. Meadows
Oct. 14-19	Arizona and California.	A. Wendell Fuhriman
Nov. 15-22	Alabama, Florida, Georgia, North Carolina, South Carolina and Tennessee.	C. J. Jacobs

Consigned to

The 32nd GUERNSEY SALE

Trenton, N. J., June 1, 1957

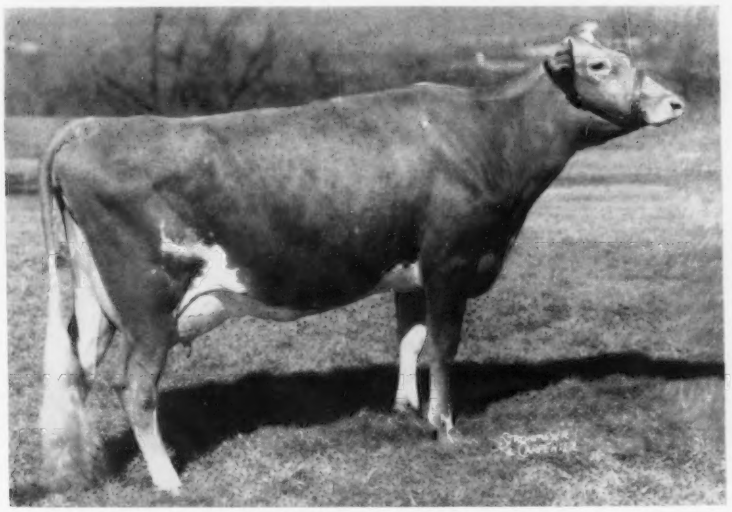

MULHOCAWAY BUTTERFAT LULU VG

Born August 25, 1953
First calf December 12, 1956
Fresh again January 3, 1957

VG	D	VG	VG	D	VG	VG	VG	VG	VG	E	VG	VG
9,891			473			2-3		305		2x		HIR
On test 85 days					4649		256		3-4		2x	HIR

Sire: MULHOCAWAY BEAUTY BUTTERFAT

14 daughters on test at Mulhocaway
12 classified 1 E 7 VG 4 D
Mulhocaway Butterfat Diletant E
On test 238 days 7867 416 2-7 2x HIR
Mulhocaway Butterfat Huldah
On test 125 days 3839 206 2-3 2x HIR
Honorable Mention Sr. Yearling 1956
Reserve Jr. Champion Waterloo 1956
Junior Champion Eastern States 1956

Dam: MULHOCAWAY LOLA S.

9357	427	2-5	305C	2x	
8752	394	3-5	305C	2x	HIR
8872	429	4-6	305	2x	HIR
On test 60 days	2610	139			

This strong young cow has averaged 50 lbs. of milk and almost 3 lbs. of fat since she freshened as a 3-year-old. She will make a good addition to any herd.

MULHOCAWAY FARM CLINTON NEW JERSEY

MR. and MRS. L. B. WESCOTT, Owners
HAROLD VERITY, Manager

GRAYCE FARMS

DALTON — REGISTERED GUERNSEY CATTLE — PENNA.

ROBERT Y. MOFFAT, OWNER

FARMS AT FLEETVILLE, LACKAWANNA COUNTY . . . WILLIAM K. HEPBURN, JR., MANAGER

3 HEAD — A Sample of What 3 Of Our Sires Are Doing

A PREDICTION In The Guernsey Sale
A VICEROY and A HIGH ONEIDA In The Eastern Guernsey Sale

CONSIGNED . . . **THE GUERNSEY SALE, TRENTON, NEW JERSEY — SATURDAY, JUNE 1**

IN THE SALE

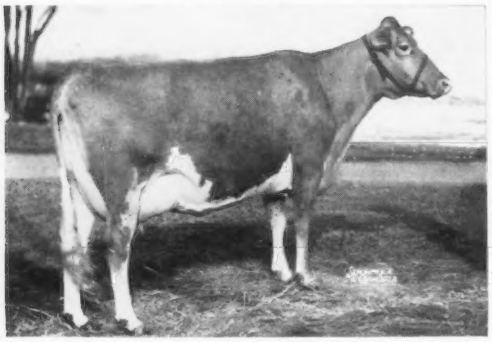

GRAYCE FARMS PRE PRIMA
Born March 26, 1951
10373—586—Jr3—365—3x
14647—854—Sr4—365—3x

Fresh March 1, 1957 and milking 70 lbs. per day.

4th Aged Cow, N. Y., 1956. Member of 2nd place 3 Best Females and member 1st place Sr. Get of Sire, N. Y., 1956.

PRE PRIMA is a daughter of Grayce Farms Prediction (McDonald's Foremost Prediction—McDonald Farms Fleta, VG, 14606—753—8yrs—365—3x), he sire of 19 tested daughters. His top 10 daughters average 12551—715—all immature.

PRE PRIMA is out of Locustcrest Hustle Prima, 12391—644—5yrs—365—3x, 12222—623—Jr4—365—3x, a daughter of McDonald Farms Hustler. Hustle Prime was 1st Sr. Yr., Jr. Ch. Bloomsburg '47 1st 2-year-old, Sr. & Gr. Ch., Bloomsburg '48. 2nd 3-year-old Md. '49, 2nd aged cow Bloomsburg '50.

CONSIGNED . . . **EASTERN GUERNSEY SALE, GLENBURNIE FARM, TRENTON, N. J. FRIDAY, MAY 31, 1957**

IN THE SALE

BEAVERKILL GAY
12956—554—Sr4—365C—3x
12550—558—6yrs—329 days

Due June 2 to Foremost Quality's J. C., a son of Foremost J. C., out of Foremost Footprint's Quality, 19514—979—5yrs—365—3x.

Sire: **Langwater Viceroy.** 10 tested daughters. Top 8 daughters average 12703—585, all immature. Sire of the 1st Jr. Get of Sire, E. S. E., 1956. Nominated for All-American Jr. Get of Sire, 1956. GAY is out of an AR daughter of McDonald Farms Highlander. Next dam has 13038—718—Sr2—365—3x.

IN THE SALE

GRAYCE FARMS HI MADGE
10291—611—Jr2—365C—3x

Will be bred to Fairlawn Actor's Foremost (Fairlawn Peerless Actor—Foremost Footprin''s Quantity, VG, 20983—956—6yrs—365—3x).

Sire: **McDonald Farms High Oneida.** 5 tested daughters include Pebblebrook's H. Tulip, 11235—700—Sr2—365C—3x, 13953—885—Sr3—365C—3x (pending).

Dam: **Pine Grove Madge,** 11370—637—Sr2—365—3x, 13661—764—Sr3—365C—3x, 13053—671—7yrs—365C—3x.

Plan to visit Grayce Farms. Located on Route 107—7 miles east of Rt. 11, between Scranton and Binghamton, N. Y.

Write for details and pedigrees of our sires available for artificial service, on our revised Fresh and Frozen Semen Program.

Brucellosis Cert. 18737 — T. B. Accredited No. 162277

ARE YOU A MEMBER?

How many are familiar with the procedure to follow in becoming a member of The American Guernsey Cattle Club? As this issue of the Journal will be in your hands a few days before the Annual Meeting of the Club, it seems timely to explain this.

The advantages of becoming a member of The American Guernsey Cattle Club are threefold. Members can register their animals for $1.00 less per head than non-members. Members have the right to vote at meetings, and they are a vital part of the national organization.

Individual membership in the Club is for a lifetime, and the fee is $50.00. Membership for firms, partnerships, corporations, etc., is for a period of 20 years, and the fee is $50.00.

If you are interested in becoming a member, an application blank may be obtained from the Home Office or from the field representative in your area. Spaces to be filled in on the blank are self-explanatory. At the bottom a space is provided for some member of the Club to recommend your membership. If you do not know someone who is a member in your immediate vicinity, no doubt you will know some name on the list of members that is sent to you with the application. However, in case you do not know a member, the field representative or some breeder in your area will be happy to be of assistance to you. The applicant must also sign copies of the Constitution and By-Laws of the Club. The membership application can be expedited by sending these signed copies along with the completed application blank and a check for the membership fee of $50.00 to The American Guernsey Cattle Club. Following receipt of this, the application will be checked by a representative of the Club and then submitted to each member of the Executive Committee for approval.

We feel it is most important to call attention to the fact that the $1.00 lower fee for registering animals applies only to the name in which the membership was taken out. Memberships are not transferable. If a membership stands in the name of John A. Jones, Mr. Jones can register his animals at a $1.00 lower registration fee. It may develop that a few months later, John A. Jones and A. H. Brown form a partnership and both own the herd of registered Guernseys. This requires a transfer of ownership from John A. Jones to John A. Jones and A. H. Brown. The membership of John A. Jones does not apply to the new partnership. However, this partnership can enjoy membership rates and privileges by one of two methods: a partnership membership or an individual membership for each member of the partnership. John A. Jones is already a member, and if A. H. Brown takes out an individual membership, the partnership can then register animals at the $1.00 lower fee, as both members of the partnership are members of the Club. Membership rates for registering cattle apply only to the name in which the membership is taken out.

Robert D. Stewart

R D Stewart *Secretary*

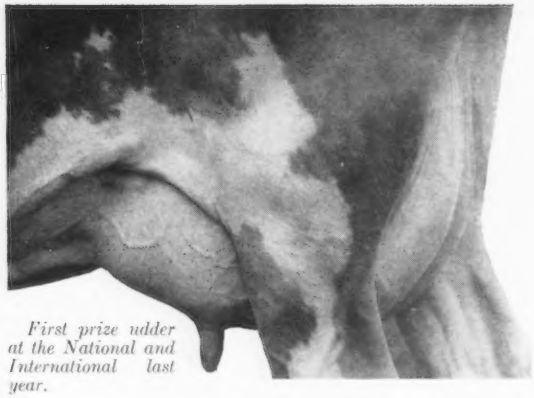

First prize udder at the National and International last year.

What Kind of Udders Are We Looking For?

By
Lawrence O. Colebank
Official Classifier

BREEDERS of purebred dairy cattle strive to develop cows that will work efficiently and wear for a good number of years. Cows having these characteristics should be the most valuable seed stock of the breed. Probably more cows are taken out of herds because of udder problems than for any other single reason. Some animals freshen with udders that are misshapen, poorly attached, or hard to milk out. Many others must be slaughtered because of mastitis or other problems that develop because of basic faults in the attachment, shape or quality of the udder. Young cows with udder weaknesses have much less chance of growing into mature animals that will be profitable members of the herd for a number of years.

In classifying over 10,000 cows of all ages, each year for several years, one sees all kinds of udders. He also develops real appreciation of how much a good, sound udder contributes to the economic usefulness of a cow. If we could solve most of the udder problems, we would have a big start in breeding the kind of cows that all breeders would like to own. Breeders will be more apt to breed good udders when they agree on what it is that makes a good one.

What kind of an udder is best? The main things to consider are capacity, quality, shape, attachment, teats, and milking quality. All of these factors are important, and an udder lacking in any one would be seriously deficient. Let's discuss the kind of udder we want and why under each heading.

Capacity

All milk is made and stored in the udder. We do not find a drop of milk anywhere else in the cow's body except in the udder and teats. We know, too, that milk secretion goes on constantly, as does heartbeat and breathing, and that all the milk secured at any one milking is in the udder at the start of milking. Thus the udder must be both a factory and a storehouse. Under these conditions, therefore, it is easy to see that it would be difficult to get 35 pounds of milk out of an udder with only a capacity for 20 pounds. Most good working cows have an udder with a lot of capacity.

I like to think of "capacity" of an udder, rather than size alone. Capacity might be defined as size, together with quality. We have all seen cows with large, meaty udders which were not good producers. Such cows have very little space in which to make or store milk, because much space is taken up by meaty or fatty tissue. We like to see a large udder, uniform in all quarters, and held well above the hock. In many cases, good capacity is indicated by lots of width when the udder is full, and much less width when milked out. Good capacity is the most important characteristic of a good udder.

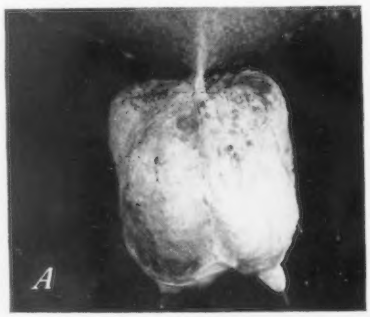

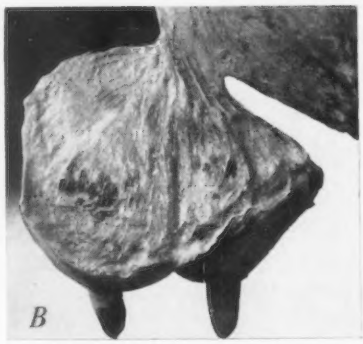

The two photographs above clearly illustrate the importance of the center membrane. (A) Rear view of the udder from slightly above, showing the narrowness of the main part of the medial yellow elastic tissue which is capable in itself of supporting the udder without material change of position. (B) Surface from which the right half of the udder has been separated to illustrate the fan-shaped attachment of the partition to the medial surface of the udder. (Photos courtesy Dairy Research Branch, USDA.)

Age must be considered in relation to udder size and capacity. In many cases, large udders on young cows are an indication of early maturity and poor wearing qualities. Especially is this true if the udder on a young cow is deep. If the udder on a young cow gives the appearance of a four- or five-year-old, then by the time this animal actually reaches that age her udder is likely to look like that of an eight-year-old. On two-year-olds, we are looking for "adolescent" udders, of good capacity, that are held tightly against the body, and not too deep.

Quality or Texture

Quality, or texture, is equally as important, if not more important, than size in evaluating an udder. It is hard to separate the two when determining capacity. The secreting and storage tissues in the udder are soft, pliable and elastic, and are able to expand tremendously when the udder is distended. This explains the statement we so often hear in describing a good producing cow, "I don't know where she keeps her milk, but she is really producing." We want to avoid the thick, meaty udders that are as large following milking as they were before.

Quality or texture is easiest to judge when the udder is milked out. The good quality udders have thin skin, a soft, pliable feel to the touch, and a lot of wrinkles when milked out. Those with the best quality collapse almost completely when milked out. I like to think of an udder with extreme quality as somewhat like a balloon, which, without air, doesn't have much shape. Udders of good quality usually milk out quickly and completely. This is a big advantage. A network of veins covering the udder is usually associated with quality.

Udders that lack quality or texture are undesirable and inefficient. Such udders frequently develop attachment problems since the excess weight puts a strain on the muscles that hold the udder to the body. As a breed, Guernseys have udders of good quality.

Shape and Attachment

There is considerable variation in the shape and attachment of udders. We want an udder held above the hocks at all ages, wide and high in rear attachment and coming as far forward as a line dropped from the front of the hip. It should be uniform in width, with a good crease up the center of the udder as viewed from the rear, with medium sized teats that hang straight down, and are in line from front to rear.

About 90 per cent of the weight of the udder is supported by the center muscle, and most of the attachment problems are acute when this muscle breaks away, or begins to slacken. When the center attachment weakens, the udder becomes deeper and the teats point outward. In extreme cases the udder drops down in the bottom, with the teats then being on the sides of the udder. Such udders are easily injured and almost impossible to milk by machine.

The best indication of a strong center attachment is an udder uniform in width from top to bottom, with a good crease up the center, and teats pointing straight down, or slightly in, and in line from front to rear. First indication of a weak center attachment is an udder with more width at the bottom than at the top, flat or nearly flat on the floor as viewed from the rear, and with teats that point outward, or are wide in front. It is easy to demonstrate the relationship between strength of center attachment and the way the teats point. When teats point outward, or are wide apart, especially in front, they can be brought back to desired position by pushing up on the floor of the udder. We have found no way to make it stay up when we take our hand away. Pictures A and B on opposite page tell this story dramatically. You'll note the position of this udder has hardly been changed at all even with all tissue except this center membrane cut away.

Until recent years we were taught to look for a long front udder, and a flat floor to the udder. Experience has taught us that long front udders are usually meaty, and those with flat floors frequently break away in the center, so neither is desirable. In the past three years I cannot remember seeing a single cow over six or seven years of age that had produced well, and that still had a desirable shape of udder and teat placement, whose udder was flat in the floor. All had a good crease or seam up the center of the udder.

It is important to keep the udders above the hocks at all ages, and to breed our cows a little more upstanding. It is quite inconvenient to put and keep machines on deep udders. They may also be very hard to milk out completely. Such udders are more prone to collect dirt, become injured, and to develop mastitis. Undoubtedly, one of the best ways to prevent udder trouble is to have a cow with a good udder.

Milking Qualities

There is no way of determining how well or how fast a cow milks out except to actually milk her or see her milked. Certainly, ease and speed of milking must be considered in evaluating an udder, or even a cow. Cows that are slow milkers, or that will not or cannot be milked by machine, have little place today in most herds or breeding programs. One of the good cowmen in the country, who has spent his life with Guernsey herds, recently said, "I would not use a bull out of a cow that was a slow milker and had not been milked by machine." Many breeders and dairymen feel the same way.

Fortunately, most cows with good quality udders of the desired shape, and with good teats, milk out readily. All breeds have made much progress in this respect in recent years. However, emphasis on speed and completeness of milking has had a decided influence on the kind of udder and teats we are trying to breed. It has helped to emphasize the need of strongly attached udders, and the proper size and placement of teats.

Frequently, the idea is expressed that a cow has udder problems because she has worked hard. However, it is significant to note that many of the breed's high producing cows have at least better than average udders. This is especially true of the cows with good lifetime production, and those still producing well at advanced ages. The only two Guernsey cows to produce over 25,000 pounds of milk per year both classified Excellent after they had completed their records, and after they were 10 years old.

Undesirable (on left) and the right kind (on right) of udders on good producing cows. Notice that the good udder is well-balanced and is well above the hocks.

(Left) Rear view of same good udder shown opposite. Note high rear attachment, uniform width, crease in the center, and the way the teats hang. (Right) The same udder after 37.8 pounds of milk had been milked out. The udder shows same shape and teat placement both full and empty.

J. M. Fraser

Jack Fraser Speaks from Experience on . . .

DEVELOPING A PUREBRED HERD

(*Reprinted from* Holstein-Friesian World, *February 9, 1957.*)

If you are not keenly interested in farming and take no great delight in livestock, then this business is not for you! Success here, as in any other venture, requires genuine interest. If you like the work, however, agriculture and livestock breeding, the oldest and most essential industry in the world, offers great satisfaction, modest financial security, and abundant opportunity for worth while achievement. There are a great many things that we have nowadays that we could get along without, but we will always have to eat. Increasing world population and decreasing farm acreage promise higher returns in the future. That agriculture is an interesting business is indicated by the fact that many wealthy industrial leaders, after they have made a fortune, like to put some of their money in a farm simply for the pleasure they derive from it.

These city farmers, while they do not always do things in a practical or profitable way, do contribute a great deal to agriculture, and I say "More power to them!" They contribute to the nation's food supply, rebuild rundown farms and improve the buildings, experiment with new methods of farming, and many of them have made real contributions to the development of better strains of livestock.

Practical Farming

These are not the farmers I am concerned about in my remarks, however, but rather the honest-to-goodness farmer who makes his living from the farm, and particularly from the dairy cow, and who is a part of the community in which he lives. I believe that in starting to farm we must adapt our farming methods to our land, our location, our markets, type of soil, buildings, etc. We do not need expensive land to breed livestock, provided there is a market for our milk,—the most important source of income of the dairy farmer.

I would say that there are two kinds of farms that can be profitable and practical. One is the small family unit where one starts small and is self-contained as to labor, etc. You might need to have some custom work done. In this case, the income is smaller, but the expenses are, too. The other method of operating, where one is financially able, is a larger setup permitting different types of farming intensively. The trend is to this type. It requires larger machinery and enough land to support it. A good dairy herd may be the chief source of income. From this you may build the fertility of the soil without purchasing too much expensive fertilizer. Your legumes help to build up the land and produce high-protein feed for your cows. This puts your land in shape to grow any cash crop that does well in your locality. From this we get crop-rotation, which I think is the secret of good farming. With the small margin of profit for farmers today we must have the most economical production possible, and good farming methods are essential for this. I have known farmers who handle their land well and have good crops, but who have poor livestock, badly managed, and who scarcely make a living. I have also known breeders who cared for their livestock well, but who used poor farming methods. Their margin of profit was very small, also. The two must go together.

The first mentioned method of starting, as a family unit, is probably the way most small breeding establishments start, and then sometimes grow into a large, well managed unit in the next generation. (That is if you are fortunate enough to have a couple of sons stay with you on the farm, or a couple of daughters who marry good farm boys.)

On our farm we like to grow everything the cows will eat with the exception of concentrates. I would say the first and most important crop we grow is grass and hay, and we like it with lots of legumes, like alfalfa, red clover or ladino. This produces feed high in protein, and thus cuts down on concentrate buying. They also put more fertility into the soil than any other hay or pasture crop. We do not use any commercial fertilizer on our hay or pastures. I would rather have a nice even crop standing up than a heavy tangled mass. I think you will have more quality in your hay if it is not too big and coarse. We sow a mixture of about 10 pounds of alfalfa, three pounds of red clover, and one pound of ladino, two pounds of timothy and about three pounds of brome grass. We cut this crop for hay for about two years. This gets rid of most of the annual weeds. We will then pasture this field for a year and then plow it up and grow corn for silage, or sow to oats or possibly wheat. We grow about 30 acres of wheat each year for a cash crop, which goes a long way towards buying concentrates, and also supplies us with plenty of straw. I know different districts need to be treated differently, and the crops that do best for us might not suit your district. We have tried grass silage, but do not like it as well as corn. The cattle do not like it as well, and we can grow more corn per acre. I also think you have a better balanced feed with corn silage and a good hay mixture with plenty of legumes. We grow all of our oats, and feed this with a little concentrate on top.

Practical Dairy Breeding

I realize that this is a Breeders Institute and not a Crop Improvement Association, but I have been trying to point out where the profit comes from in dairying. Isn't that what we are all most interested in?

You may already have a purebred herd, or you may just be starting to get some purebreds. Just how you go about it must depend somewhat on your finances. I think the old saying that your bull is half your herd does not mean so much now as it did at one time, but he does have an influence on your entire herd. A cow doesn't have as many offspring. But if I were just starting I would want to have a cow or two (or more if possible) from the best cow families I could afford to buy. *I would rather have an ordinary cow from a good family than a top cow from an ordinary family.* The farther back your good cow family goes without a break, the better chance you have for good breeding. *I would then breed my entire herd from the family or families that I liked best.*

Once when I was a boy at home with my father I picked up a cow for $75.00 that was a wonderful type animal and had great promise of production. We had never shown at a major show, but people told us that we should show this cow at the Royal Winter Fair. My father said to go ahead, and that when I was showing one I might as well show a couple of calves, too. We brought these calves from the pasture. They weren't bad, but we knew nothing about showing, and he clipped them all over. They looked like a pair of sheared rabbits. We won nothing on the calves but the cow came in third. We had many chances to sell her, but I thought that every calf that cow would have would be a show winner. We were offered $600, but kept her. She produced well, because I milked her four times a day, and she made 33 lbs. of butter in a week. The fact I wish to point out is that this cow, although she was good type herself, did not reproduce that way. We never got a decent animal from her. *It is better to buy where good bloodlines are.* I am sure that they will breed better. I do not believe you have to have the highest record cow, either. A cow that will produce from 12,000 to 15,000 lbs. in a good farmer's herd is as good as one that produces 20,000 lbs. in expert hands. The cow that goes on producing and reproducing every year is better than the one that makes a high record once in a while.

I would advise always to avoid extremes—the extreme dairy cow, the extreme thick cow, the extreme high tester. They do not usually breed as true as the more in-between ones do.

I would also advise against buying from a famous bull just because he is famous. True, if the animal you purchase is from a great bull and a great cow family, that is ideal. But many times one just starting buys an animal sired by a famous bull, and because he does not feel that he can afford the offspring of a famous cow family he takes one from an ordinary cow family and the results are usually disastrous. This applies to foundation females, and especially to bulls. Many times, also, we overrate bulls from high record cows that have been pushed. These same cows would probably be ordinary producers in a farmer's herd, and we wonder why his offspring do not live up to our hopes.

It is my personal belief that a bull will breed more to his granddam than to any of his other ancestors, but if you have a full pedigree all the way back you are much less likely to get misfits. To summarize what I have said about selection, I would like to stress the importance of cow families, and again point out that *I would much prefer to have an ordinary cow from a good family than a top animal from an ordinary family.*

Better to Buy Cows

I believe that in making additions to your herd, or when starting a herd, *cows are the best buy*, or possibly heifers right up to calving and showing much evidence of type and production. We breeders always think that every calf or heifer we have is going to be a record-breaker or a grand champion, and we price them accordingly. We find that after they calve, half of them are priced for less and the rest of them about the same as when they were calves. Buyers of calves are great gamblers, and this is interesting. A hog breeder once told me that at his sales you could bring out a sow with eight pigs four weeks old and she would sell for $100, but bring out one that had not farrowed and she would sell for $125 because the buyer thought that she would maybe raise 12 pigs. Yet we all know that the average number of pigs raised per litter is eight or less. The same holds true for buying calves or heifers. The average that turn out well does not equal buying a cow. You *know* what she is like, and she will have a calf or two before the other freshens and will have produced milk as well.

Cow Care

I had intended to say at the start that my text would be "Breed, Feed and Weed." I think I have said enough about breeding. In my opinion, feeding, care and management of a herd contributes at least 60 per cent of the results we may obtain. If we are to maintain a top purebred herd of high producing, good type cows, they must have good care.

I will discuss cows first. *I do think that we try to get too much milk from our first and second calf heifers.* I know that this proves your bull and you immedaitely start to sell his sons on his daughters' first and second calf production. Our tendency has been to breed from these early maturing heifers, but many of them may be out of the herd by the time they are six years old—not always on account of their genetic make-up, but often because we have crowded them too much. *Then I would like to say that we try to get too much milk out of our cows and heifers in the first two months of their lactation.* I have learned from experience that we get more udder trouble at this time than at any other time. Feed the fresh cow very light, something such as beet pulp, good legume hay, and maybe a bit of oats and bran. Avoid heavy feeding and see that the cow's manure is loose. After all the swelling has gone from her udder and her appetite is becoming keen, she may start to decrease in milk and then you can start to feed her more. Now each cow is different. An extreme dairy cow will probably need a feed lower in protein, with maybe more beet pulp and corn silage, hay, and something like oats or corn. I also think one should feed a smaller amount of corn silage at calving time. Some cows of a thicker type can be fed more protein. Get the fat off and they will do well. I agree with the old saying that "The eye of the Master fatteneth the beast." *It is a question of knowing each cow.* That is why some small breeders do exceptionally well.

Don't Pamper Heifers

Some years ago I remember seeing a large firm buy all the top cows at all the sales around, and at the same time they bought the top bulls to breed them to. I was depressed with the feeling that the small breeder did not have much chance against this kind of competition. On my way home from one of these sales I visited two or three of these large farms, and as I went down the rows of cows I saw many very good type cows that were fat, others with udder trouble, and many with low hanging udders. In fact, there were not more than a few that I would have wanted to buy. I asked to see the heifers, and in each case was shown nice smooth youngsters in excellent condition. It was evident that they wanted their heifers looking well all the time when anyone came to the farm. The breeding was really there, but I do not think that's the way to raise heifers.

I like to see calves or heifers with

well placed teats, hanging straight down (not pointing out), and the udder just skin and teats. These usually make the best udders.

To produce a good dairy cow I feel that the calves may be well fed for the first six to eight months. Then I think they are better off to rough it until they are four or five months in calf. Heifers can be kept growing with less high protein and less fattening feed. We feed our calves about five pounds of whole milk for three months. I think they might be better if they got whole milk for the first month and then skim milk.

Someone is going to ask me at what age I breed my heifers. We try to have them calve at from 24 to 32 months of age, depending upon the heifer—her size and type—and also a bit depends on the time you are going to need the milk. I believe the feed companies recommend more feed and having them calve at two years of age, but I am inclined to think that we should feed more roughage, that if they calve a bit older they will make better cows, and that it will not cost as much to bring them to this stage. Hay, corn silage and grass are the cheapest feeds we have. *Here again, you should study your own cattle, for they are all different.*

We like to have our heifers running loose, but our cows tied up. In this way, the heifers can have all the roughage they want, while our heavy producing cows can be fed individually. I think cows look better tied up. I have heard our milk testers say that thay have never seen a cow give 80 pounds a day in loose housing, and very few give 60 pounds.

Winter Exercise

On one of our farms we have what used to be a shed or large box-stall beside the cow stable. In winter we let three cows out every day, the next three out at night, and so on, until the whole row has been out either for a night or a day. In this way each cow is out every three or four days and this method seems to work out well, each cow getting some regular exercise during the winter months.

I mentioned before that I think cows should not be fed too heavily at calving time. Cows well fed, but not overfed, will produce milk more economically, will breed more regularly, and have less udder trouble than cows that are pushed hard. The last 2,000 pounds from a crowded cow is the most expensive milk she can produce. The one advantage is that her offspring will sell for more money, but they are really not any better.

One of the most costly things about a dairy herd is veterinary service and drugs. Here an ounce of prevention is worth a pound of cure. We must detect disorders at the start. I believe mastitis to be our greatest worry among cows. Most of it is caused by poor milking and too heavy feeding, especially, as I mentioned before, in the first month or two of a lactation. The other troublesome time is when we are drying a cow off. In our herd we watch them closely at this time and treat each teat with a boojie, or whatever antibiotic you may prefer, at the very first sign of any trouble. We give practically all of our cows calcium at the time of calving, usually as soon as they calve. We think they clean better and get away to production quicker.

Culling

That will do for breeding and feeding—now for weeding. I am not quite sure that is the right word. Perhaps I should say "selecting for improvement of our herd." I feel that if we call ourselves breeders we should follow some type of production test. We cannot know our cows without production records. I think we should also have our herd under Selective Registration (type classification). Sometimes we think we know more than the classifier does, and maybe sometimes we do. But the value of an unbiased, expert opinion can be helpful—and we can always use our own judgment. In some cases where the breeder is not too good a judge, I have seen cows go VG that would have been sold at the same price as less typy animals. You may have some cows from good families that do not come up to your standard of type, but which are still better than the average in some herds. These are all right to sell to a breeder. But if you have some that are off-type, or poor producers, or hard milkers, send them to market. Don't sell them to a new breeder.

Don't be too critical of the production of your two-year-olds—they will most likely improve with age. I think our best cows start off this way.

Show Your Cattle

When you get your herd pretty well established, and you are improving it all the time, the best means to arrive at its value is to show your cattle. Start first at your local fair and work up to the larger shows. You arrive at values by comparison, and nothing you can do will increase the market value of your cattle more than showing. It is about as good a means of advertising as there is. Even at your small local fair many people will see your cattle, and they will remember you. I am reminded now of the way the late R. B. Holtby used to argue the importance of the show ring. He said it was like the engine on a train, the part that takes you ahead. Remove the engine and you will coast along for a while but soon will come to a stop. I believe Bob was right, for I have seen this very thing happen. Many a breeder has exhibited his cattle for a few years, then stopped, coasted on their momentum, and then been forgotten by the buying public.

Please don't get me wrong, I am show minded and have done pretty well in the show ring, but I think that reasonably high production comes first. A show cow and one that grades high must have indications of production, and as a general rule they do. This is proven in classification work by the fact that the Excellent cows average higher in production than the Very Good cows, and the Very Goods are higher than the Good Plusses, etc. You will also find that the best lifetime performance is made by the better type cows, for they are built to last longer.

So once you are well established, hook the engine on the train and keep it there. You don't have to show your whole herd. A few of the best ones will do well for you.

In summing up, I would leave these six main thoughts with you:

1. To succeed, you must like your work.
2. You must operate your farm in the best way suited to your location and circumstances.
3. Breed first for reasonably high production, with good type, through good cow families.
4. Improve your herd by selection.
5. Your best advertising medium is the show ring.
6. Although you may have labor troubles, and have to work long hours, and suffer many disappointments, you are still better off than you think you are. The people of your country and mine, and the world over, come what may, must be fed. There is no better food producer than the dairy cow. The fact that a good many people are going out of the farming business will make it all the better for those of us who stay in it. Maybe in a generation or two the poor old farmer will be considered the aristocrat of the country. Farming and livestock breeding is a free life, diversified, and closer to nature than any other business in the world.

In closing, I'd like to recite a short poem by Ida M. Thomas. These lines were used on the letterhead of the late Jack Miner, a great man of nature:

Man plows and plants and digs and weeds,
He works with hoe and spade.
God sends the sun and rain and air,
And thus a farm is made.
He must be proud who tills the soil,
And turns the heavy sod.

(*Please turn to page 1110*)

Oregon Invitational Sale

28 Head Average $505.00

By Elmer J. Meadows

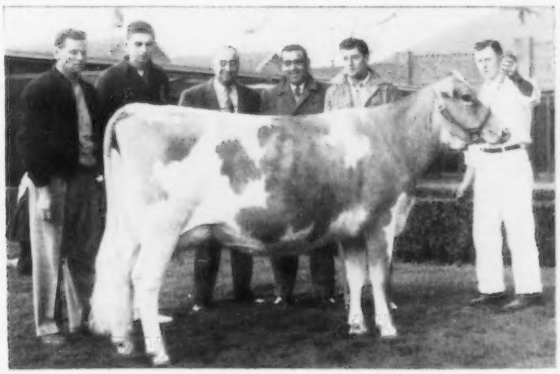

Wilsona Distinct Dew, top of the Oregon Sale, consigned by Hans Leuthold, Tillamook, and purchased by Lloyd Burlingham and William Cunningham, Galt, Calif., for $1,000. In the background, Hans Leuthold, David Leuthold, P. K. Nelson, Medford, contender, R. E. Stanley, auctioneer, William Cunningham, and Wilmer Lyon, Junction City, at the halter.

This year's Oregon Invitational Guernsey Sale, held at the Multnomah County Fairgrounds, Gresham, was the 20th consignment sale in which Oregon Guernsey breeders have participated. It was very well attended, with over 150 from California, Washington and Idaho. Enthusiasm was especially good, and bidding was spirited from the start to the finish. The 28 head consigned by breeders from Oregon and Washington brought a total of $14,140.00, an average of $505.00.

Lloyd Burlingham and William Cunningham, Galt, Calif., represented by Mr. Cunningham, paid $1,000 for Wilsona Distinct Dew, the consignment of Hans Leuthold, Tillamook. Contending bidder was P. K. Nelson, Medford. "Dew" was sired by Wandamere Phyllis' Distinction, that was used extensively in the herd of Kenneth C. Price, Port Orchard, Wash., and out of Wilsona Supreme Donita, 8645—444—Jr2—HIR—365C—2x.

Second high animal was Brownies Farm Roseann, consigned by J. Buford Brown, Woodburn, and selling to Mr. and Mrs. A. W. Henry, Oregon City, for $925, with Merle Miller, Burlington, Wash., contender. "Roseann" was dry, having just finished with a 500-lb. fat record as a Jr2, HIR, in 305 days, 2x. She is by Brownies Farms Rocky and out of a Chicona Norwyn daughter with two records over 522 lbs. of fat, HIR, 305C, 2x.

Albert L. and Dorothy N. Hawn, Leaburg, were successful bidders on the third high, paying $900 for the consignment of Fred Rudat, Jr., Brownsmead, Cla-ore Bonanza's Heather, with Elmer H. and Patricia Fisher, Astoria, contenders. "Heather" has a record of 11729—575—Jr2—HIR—365C—2x. She was sired by Cla-ore Knights Bonanza and out of Helsa of Chicona, with a top record of 12794—578—5yrs—HIR—305C—2x.

Highest selling bred heifer, and fourth high in the sale, was Western Glow Lucky Lou, consigned by Western Glow Farms, Inc., Bow, Washington. Lon Kinnaman, Jr., Aloha, was high bidder at $855, with Fred Rudat, Jr., contender. "Lucky Lou" is by Western Glow Lou's Fame and out of the very popular class leader, Chukluck Lady Lovely.

Largest buyer in the sale was Fred Rudat, Jr., Cla-ore Farm, who took five head for a total of $2,375. Second high in dollars was Lon Kinnaman, Jr., who paid $1,655 for two head.

A presale banquet was held at the East Wind Cafe, Gresham, with Hans Leuthold, Tillamook, president of the Oregon G. B. A., and R. M. "Dick" Lyon, Junction City, chairman of the sale committee, in charge. Vern Hawn, White Water Ranch, Leaburg, was master of ceremonies, and Al Henry, Oregon City, was in charge of the social hour preceding the dinner. The banquet and entire sale indicated the height of optimism displayed five to 10 years ago.

The sale was managed by the Oregon G. B. A., with C. W. "Jack" Robinson, Western Guernsey Service, Clements, Calif., assisting. The cattle were selected by Dick Lyon, Chairman, Orville Brown, Woodburn, and Hans Leuthold. R. E. "Bob" Stanley, Paramount, Calif., was auctioneer, with Roy Benson, Hillsboro, assisting in the ring. Jack Robinson read pedigrees and George Blosser, Western Dairy Journal, Los Angeles, passed the slips. Ben Newell, Salem, Secretary of the Oregon G. B. A., clerked.

Following is a list of animals selling for $350 or more:

G. W. Bond and Son, Junction City, Ore.	
Valley Rogue Dorothy	$425
Lloyd Burlingham and William Cunningham, Galt, Calif.	
Wilsona Distinct Dew	1,000
J. Buford Brown, Woodburn, Ore.	
Golden Charm Knight's Gail	750
Elmer H. and Patricia L. Fisher, Astoria, Ore.	
New Haven Tinkle Sweet Dream	450
Valley Rogue Ninette	400
Foster G. Hartold, Creswell, Ore.	
Linn Valley Monarch's Karen	400

(*Please turn to page1109*)

Brownies Farm Roseann, second high at Oregon Sale, consigned by J. Buford Brown, Woodburn, and purchased by Mr. and Mrs. A. W. Henry, Oregon City, for $925. In the background, Mr. and Mrs. J. Buford Brown, Merle Miller, Burlington, Wash., contender, Mrs. and Mr. A. W. Henry, and Orville Brown, Woodburn, at the halter.

The J. M. McDonald Story

Interest in improvement not limited to livestock

PART IV.

(Conclusion)

The McDonald Farms Coquette Family

In the spring of 1937, they purchased Rosemount Poinsetta at the National Guernsey Sale. Prior to her purchase she had dropped Rosemount Rex, a bull that has contributed much to the breed and was featured in the March 1, 1956, issue of the Guernsey Breeders' Journal. She was carrying a full sister to "Rex," McDonald Farms Coquette, when purchased. "Poinsetta" had a daughter by Myhaven King, McDonald Farms Idalia, 13063—723—5yrs—365C—3x. She was the dam of McDonald Farms Pre Lidelia, Excellent four times, 14809—819—5yrs—365C—2x, 12778—737—8yrs—365—2x, third three years, National and member of undefeated get. "Idalia" was also the dam of McDonald Farms Fore Sybil, VG, 11701—666—Jr2—365—3x, and McDonald Farms Rival Viking, Reserve All-American bull calf in 1955.

"Coquette" produced 13928—708—Jr2—365—3x and classified Excellent in 1947. She is the dam of the McDonald Farms Prediction Jr., that sired great cattle for Pete Zeitler, Bethany-Homestead, and Applebrook. A full brother to "Prediction Jr." was used at Pine Grove Farm, Portsmouth, Va., but died at an early age. Another full brother, McDonald Farms Pre Valiant, is in active service at Mordele Farm, where they have a real group of daughters by him. Her son, by Myhaven King, McDonald Farms Ferdinand, was used successfully at the University of Connecticut. Another son, McDonald Farms Heritor, was used at McDonald Farms. McDonald Farms Fore Perfection was used at Woodacres and is now in service at Wethersfield Farm, Amenia, New York. A full brother to "Fore Perfection" McDonald Farms Fore Noble, sold for $6,700 to Ken Ver Farm in the 1949 McDonald Sale and was later

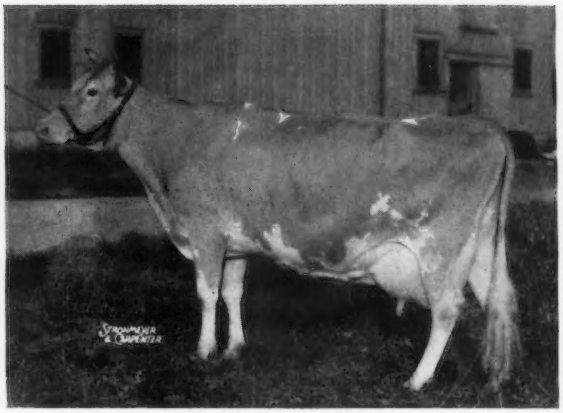

McDONALD FARMS COQUETTE

An Excellent full sister to Rosemount Rex, a bull that contributed much to the breed. The blood of "Coquette" is prominent in many herds and her sons and grandsons continue to transmit her inheritance.

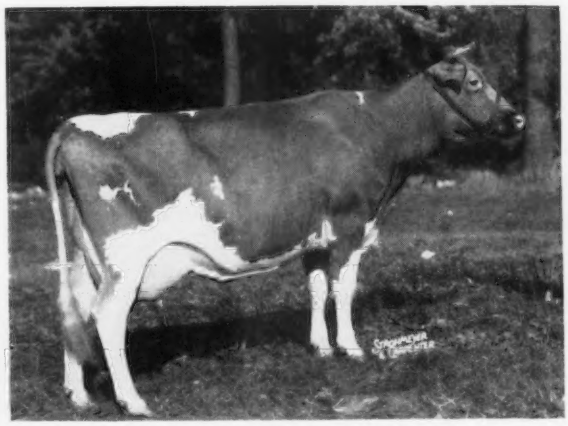

McDONALD FARMS HENRIETTA

A member of the undefeated Foremost Prediction get of sire in 1947. It is through this family that such cows as McDonald Farms Jolly Token, "Royal Silvene" and other good ones have developed.

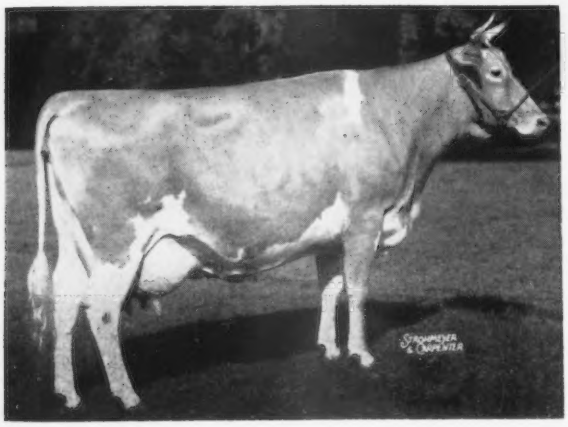

VALLEYWOOD HARRIET

Dam of McDonald Farms Prediction, a sire that had tremendous influence in the McDonald herd as shown earlier in the story. Her daughter, "Gem," classified Excellent and was the dam of eight daughters.

sold at private treaty to Dr. Howard J. White, Monterey Farm, for $11,000. A third full brother, McDonald Farms Fore Royal Lad, was first used by Liseter Farm, then McDonald Farms, and later by Francis Ginn. When his daughters came into milk he was purchased by Mrs. Jean L. A. duPont, Liseter Farm. A young "Coquette" son, McDonald Farms Supreme Victory, is now on lease at Skyline Farms.

One of her daughters, McDonald Farms Gratitude, classified Excellent twice and is the dam of McDonald Farms Gov. Innocence, 16826—724—5yrs—365—3x, sold to Curtiss Candy Company for $7,500 in the 1949 Guernsey Sale. "Gov. Innocence" also classified Excellent twice, and is the dam of McDonald Farms Steadfast Emory that was used by Leslie Boswell, Burkeville, Virginia.

Dam of McDonald Farms Predicton Added to the Herd

In 1938, Mr. McDonald was anxious to buy Valleywood Harriet from the late George Klauder, but at that time felt she was priced too high. He made an offer, but George only laughed and proceeded to sell "Harriet" to Thirlstane Ranch. Jim was disappointed not to get this cow, but good fortune smiled on him, and a year later in the Thirlstane Dispersal he purchased the cow for $1,000, a figure considerably less than the original offer. "Harriet" died at 11 years of age, but before she became sick she looked like a cow of about five or six. She did, however, leave a son that was sold in the National Guernsey Sale, and McDonald Farms Prediction, a sire that had tremendous influence in the McDonald herd as shown earlier in the story. A daughter, McDonald Farms Gem, classified Excellent and was the dam of eight daughters, including McDonald Farms Noble Ruby, All-American four-year-old, 1955, and McDonald Farms Le Prophetess, Very Good, 13719—765—Jr4—365—3x. Another daughter, McDonald Farms Harriet, classified Very Good and made 13013—718—8yrs—365—3x. She is the dam of one AR son and four AR daughters.

This same year, 1939, Blakeford Phyllis was purchased for $1,000 in Merryman's Semiannual Sale. "Phyllis" was by Langwater King of the Meads, full brother to Myhaven King. She classified Excellent and was dam of McDonald Farms Hassan, that was later sold to Eagle Valley Farm where he sired a great group of daughters, including Eagle Valley H. Corana, Excellent, 1954, for Fuller Farms, Eagle Valley Hassan's Ruby, 14782—773—9yrs—305C—2x, she dam of McDonald Farms Mister Virgil, a "Premier" son

Cow Families Contribute To Program

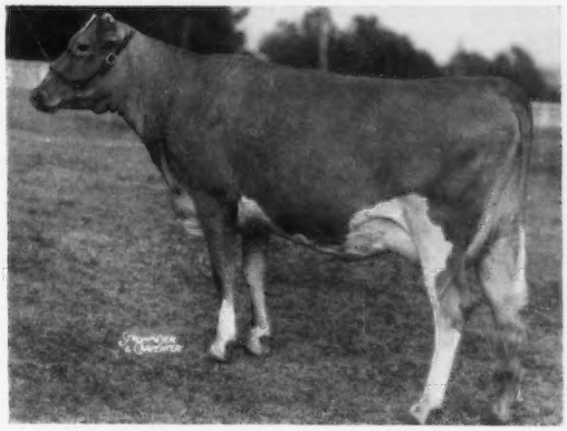

DOUGLASTON LADY MARY

A daughter, Douglaston Coronation Queen, was selected in 1942 to further perpetuate the "Lady Mary" blood in the herd. "Lady Mary" was the dam of seven tested daughters that include the four-times Excellent McDonald Farm Kings Jolly Lady, she dam of McDonald Farms High Neptune (sire of three E, eight VG and four D). Sons and daughters, grandsons and granddaughters from the "Lady Mary" family continue to contribute much to breed progress.

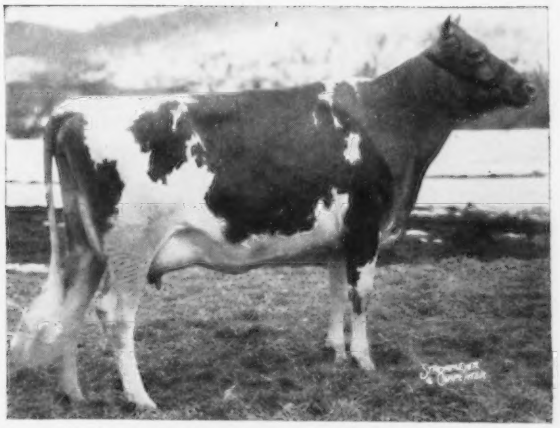

McDONALD FARMS JOLLY TOKEN

A daughter of McDonald Farms Pre Psyche, she a member of the 1954 and 1955 All-American senior get of sire, and out of the "Henrietta" family (see opposite page). "Jolly Token" was All-American heifer calf in 1954, Reserve All-American senior yearling in 1955, and Reserve All-American two-year-old in 1956. Classified Excellent, 1956. She combines the blood of both the "Henrietta" and "Lady Mary" families.

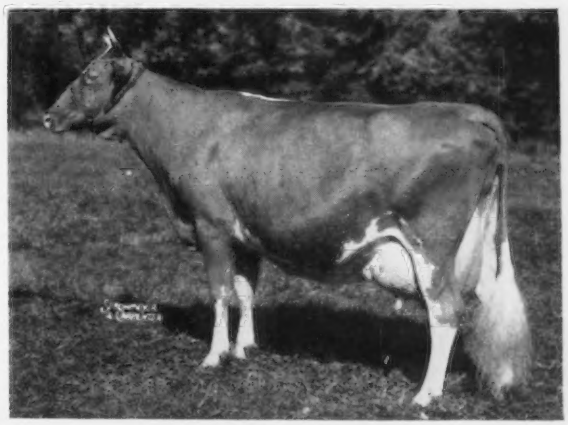

McDONALD FARMS HESTER

At the 1947 National, "Hester" was the first prize four-year-old, and her daughters, "High Judith," second prize two-year-old, and "King's Leta," first prize junior yearling and junior champion. "King's Leta" later sold to Franchester for $18,000. A son, Curtiss Candy Fabron, was senior and grand champion at the National in 1952.

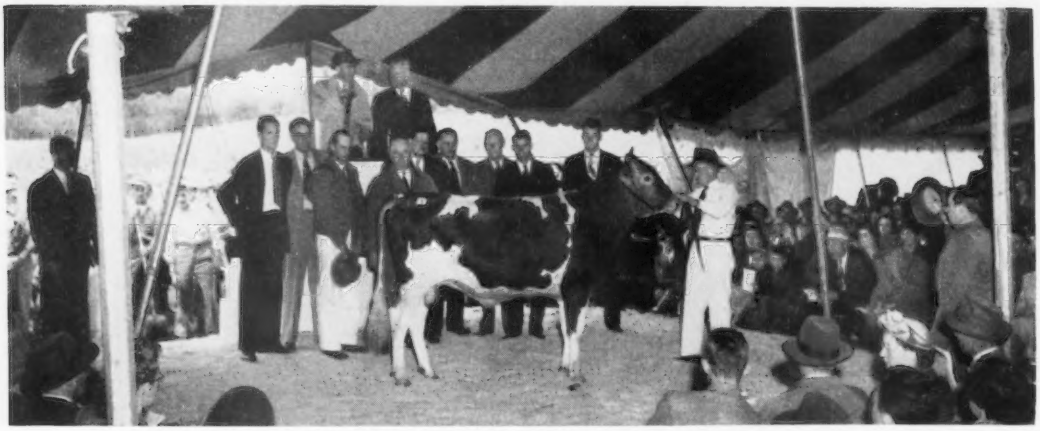

McDONALD FARMS HIGH NOBLE PEER

Highest priced McDonald Farms-bred bull sold at public auction. "Noble Peer" topped the 1950 McDonald Sale, going to Charmel Farm for $21,000. "Noble Peer" is the ninth highest bull of the breed to sell at public auction.

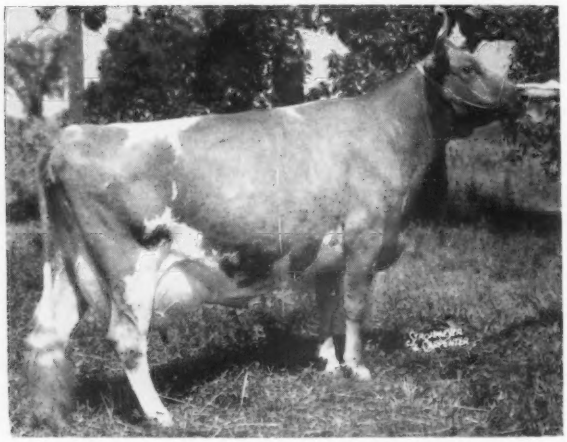

McDONALD FARMS KING'S KELLA

Sold in the 1946 Curtiss Candy Company Sale for $13,500 to Franchester Farms, West Salem, Ohio. She was the first animal sold by Mr. McDonald for five figures. "Kella" is out of "Della," a daughter of "Lady Augusta." She is a paternal sister to McDonald Farms King's Leta ($18,000) and McDonald Farms King's Keepsake ($14,500).

that is owned by Amber Acres, Sterling, Ill., a son at Howard McConnell's, Honeybrook, Pa., and another at Allan Mims, High Point, N. C., and Eagle Valley Hassan's Daisy, that made 802—2x on three quarters and classified Excellent in 1956. Both "Ruby" and "Daisy" are now in the McDonald herd and are proving to be good brood cows. A "Hassan" son, Eagle Valley Daisy's Hassan, did a good job at Eagle Valley and Fuller Farms. He is now continuing his work at the Badger Breeders' Cooperative.

In May, 1941, Mr. McDonald and K. C. were visiting herds in Ohio when K. C. spotted a cow standing on top of a manure pile in a man's barnyard. The manure pile was so high that it was up above the eaves of the barn, but this didn't stop them. K. C. crawled into the barnyard with Mr. McDonald right after him, asking, "What do you see?" K. C. said, "Why?" Mr. McDonald replied, "You would never crawl into a barnyard that fast unless you saw something you liked." Both were impressed with the cow, and after getting a price, Mr. McDonald pulled out his checkbook and quickly wrote payment in full for the cow. Things were happening too fast for the seller, so he took the men, who were piloting K. C. and Mr. McDonald around the country, out back of the house and asked, "Is this man's check good?" She was really a top cow, but unfortunately a blood clot formed while they were treating her for milk fever and she died leaving only one daughter in the herd.

The McDonald Farms Henrietta Family

In the fall of 1941, Mr. McDonald purchased Hightide's Royal Josie for $2,100 in the Eastern Guernsey Sale. "Josie" produced several sons and daughters, including one AR son and four AR daughters. Most noteworthy among her progeny, and the foundation of a good family, was McDonald Farms Henrietta, twice Very Good, 18056—830—8yrs—365—3x, and a member of the undefeated get of sire in 1947. She produced two daughters by McDonald Farms Prediction, McDonald Farms Pre Nangie, Very Good, dam of one of the members of the All-American junior get of sire, 1955, and her full sister, McDonald Farms Pre Psyche,

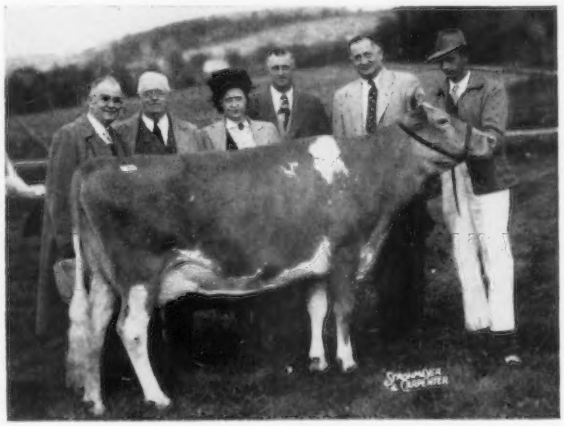

McDONALD FARMS PRE KAREN

The top female in the 1950 McDonald Sale and the second highest McDonald Farms-bred female sold at public auction, purchased by Henslee Farms for $17,000. She and "Noble Peer" (see above) were the top bull and cow in the high consignment sale, all dairy breeds, for all time.

Very Good, that was herself a member of the All-American senior get of sire in 1954 and 1955. "Pre Psyche" is the dam of McDonald Farms Jolly Token that was All-American heifer calf in 1954, Reserve All-American senior yearling in 1955 and two-year-old in 1956, and in K. C.'s opinion one of the best two-year-olds he has had anything to do with to date. She classified Excellent in 1956. Another daughter of "Pre Psyche," McDonald Farms Royal Silvene, was second high female in the 1956 McDonald Sale and was purchased by Normandy Farm, New Augusta, Ind., for $4,400. Tudor Holcomb, Broad Hill Farm, West Granby, Conn., recently purchased a full brother to "Royal Silvene."

More "Lady Mary" Blood Added

At the 1942 Riegeldale Sale, Mr. McDonald purchased Douglaston Coronation Queen for $3,000, with the idea of breeding a son, by "Prediction," for use in the herd. "Queen" was by Green Meadow Coronation King out of Green Meadow Florinda, she dam of Douglaston Lady Mary that was purchased in the 1938 Douglaston Manor Sale for $1,700. "Lady Mary," by this time, had already shown her greatness as a brood cow, and Mr. McDonald was anxious to perpetuate this blood through the addition of "Queen." "Lady Mary" is dam of McDonald Farms Indian Prince, that sired many good ones at Graysmarsh Farm, Sequim, Wash., and McDonald Farms Pre Kelvin, that is doing an outstanding job in the Maryland Artificial Breeders' Cooperative. She is also the dam of seven AR daughters, including McDonald Farm Kings Jolly Lady, sold to Franchester for $12,500, four times Excellent, 15575—869—7yrs. "Jolly Lady" is dam of one AR daughter at Franchester. Her sons include McDonald Farms High Neptune, in service at McDonald Farms, McDonald Farms High Ornate, in service at Lakewood Farm, and McDonald Farms P. Monarch, that sired many good ones at St. Albans and was then sold to Golden Harvest Farm for $14,000 where he is still in service. "Monarch" is the sire of St. Albans Monarch's Pretty Spot, 21324—1086—Sr4—365—3x.

"Queen" was in calf to Riegeldale Melba's Emory at the time she was purchased and produced McDonald Farms Steadfast. Unfortunately, she was lost before they got a son of their own breeding, but they retained "Steadfast" for use in the herd until they had some sons to perpetuate the "Queen" and "Lady Mary" blood. "Steadfast" was later sold for $21,000 to Burton Lane Farm. A "Steadfast" son, out of "Della," McDonald Farms S. Leader, was used extensively in the herd. He is sire of 53 AR daughters that include, McDonald Farms Le Obelia, Excellent, 1952, and McDonald Farms Le Olga, Excellent, 1954, Reserve All-American four-year-old in 1954. McDonald Farms S. Meldon, another "Steadfast" son, was reserve grand champion at the National in 1939 and used extensively at Lynndale Farm. A three-quarter brother to "Meldon," McDonald Farms Le Reliable, was purchased by Coldsprings Farm. McDonald Farms Steadfast Odin, another "Steadfast" son, was grand champion at the National and International in 1951.

The McDonald Farms Hester Family

In the spring of 1942, Merestead Constance was added to the herd, and she was bred to McDonald Farms Fabron to produce McDonald Farms Hester. "Hester" left two daughters, McDonald Farms High Judith, four times Very Good, and McDonald Farms King's Leta, three times Very Good and sold for $18,000 to Franchester Farms. "High Judith" was the dam of McDonald Farms S. Maytime, Very Good, 1954, 14382—738—7yrs—365C—2x, that is the dam of McDonald Farms Pre Revelation, Honorable Mention All-American in 1954. "Pre Revelation" was a member of the All-American get in 1954 and 1955, and third two-year-old and fourth three-year-old at the National. She is a full sister to McDonald Farms Pre Venus, first junior yearling, National, 1955. "High Judith" is the dam of "Steadfast Odin," mentioned above.

At the 1947 National, "Hester" was first prize four-year-old, "High Judith" was second prize two-year-old, and "King's Leta" was first prize junior yearling and junior champion. After producing two daughters, "Hester" was sold to George W. Emde, Happyholme, and then in 1947 George sold her in the Curtiss Candy Company Sale to Curtiss Candy Company for $13,000. While at Happyholme she produced Happyholme Regal Hector, and later at Curtiss Candy Company Farms became the dam of four bulls, including Curtiss Candy Fabron, senior and grand champion at the National. "Hester" is now owned by Delbert Kingston and produced a heifer for him.

Sovereign's Imogene, a cow bred by Harold Wilson, Caledonia, N. Y., was brought into the herd and produced McDonald Farms Ingria, Excellent, 1950, that proved to be the foundation of a good family at Adohr. "Ingria" produced Adohr Elite King's Ingria, Adohr King's Ingria, 14936—718—Sr2—365C—3x, and Adohr Peter Pan Ingria, Very Good, 1954, 17261—845—6yrs—365—3x. One of the best daughters by McDonald Farms Hightime resulted when he was bred to "Imogene" to produce McDonald Farms High Juneau, 15772—743—Sr4—365—3x, she dam of McDonald Farms Pre Phyllis, Very Good, 1954, 15361—741—Jr4—365C—3x. Another daughter, McDonald Farms Pre Myrtle, was a member of the winning get of sire for a couple of years and she, in turn, produced some winners in the McDonald show string. "Myrtle" is just finishing with about 15000—730—8yrs.

Accomplishments Not Possible Without Able Staff

No one can operate a herd as that at McDonald Farms and achieve such outstanding accomplishments without an able staff to carry out the work. Henry Thomas came to the farm in 1937 to fit the show herd. When the show herd returned that fall he was made herdsman, and has done an excellent job ever since. Much of the success of the McDonald show herds has been due to Henry's untiring efforts, ability, and devotion to his work. It is not an easy task to properly present a show herd or sale cattle, and many of the boys have thought that Henry was a hard taskmaster. However, those who have worked with him have appreciated the experience they have gained, and the knowledge of what it really takes to successfully develop, sell, and show cattle.

Paul Fleming came to McDonald Farms as a test cow milker and worked up to become assistant herdsman. After being with the farm for 16 years, he is now manager of Greystone Farms, Auburn, New York. Paul was a valuable man, and will make a success of his new work.

Roy (Bud) Hamilton came to the farm in 1937 as a test cow milker, and after several years of experience he was put in charge of the calf raising. Raising calves is important in a breeding program, and Bud has raised over 2,000 calves with a one per cent mortality rate on normal calves. Later, as assistant herdsman, he took over the breeding of the herd and the herd sires, in addition to raising the calves. Bud has contributed much to the success of the program.

Many others have helped the progress of the farm, including Ben Rice, Foreman of the Hill Farms (18 years), Alvy Gwilt, (15 years), Ed Schmeider (23 years), Harry Hamilton (12 years), Howard Williams (nine years), Leo McKendrick (17 years), and Lloyd Sergent (16 years). About one-third of the men have been with the farm 10 years or more, and over another one-third, four years or more. These men are a valuable asset to the organization.

A story of the members of the staff would not be complete without mentioning Bill Elliott. Bill has been at Mc-

Summary of Eight McDonald Farms Sales

Year	No. of Head	Total	Average	Position For Year
1949	48	$110,800	$2,308.33	1
1950	45	157,650	3,503.33	2
1951	46	120,025	2,609.24	2
1952	53	105,400	1,988.68	2
1953	44	91,525	2,080.11	2
1954	46	95,050	2,066.30	2
1955	50	60,075	1,201.50	3
1956	45	61,425	1,365.00	1
8 yrs.	377	$801,950	$2,127.18	

Donald over nine years in charge of the office, and was personal secretary to Mr. McDonald. His assistance has been most valuable in the operation of the farm and herd. Many people also know Frank Biviano, who helped Bill Elliott and for seven years was K. C. Sly's secretary.

McDonald Farms Sales Program

In 1949, Mr. McDonald decided to start an annual McDonald Farms Sale program. Being a firm believer in merchandising he felt that the program would offer breeders an opportunity to buy top bulls and females rich in McDonald Farms bloodlines. Through these sales, interested buyers are offered an opportunity to secure foundation stock that might help their herds, and at the same time further promote their herds and breed progress. These sales also afford an opportunity for many breeders, who are building their herds on the blood of the McDonald program, to merchandise their tops to better advantage.

In the eight sales, 48 McDonald Farms-bred bulls have been sold for $207,050 an average of $4,313.54 each, and 77 McDonald Farms-bred females have sold for $189,850, an average of $2,465.58. During the eight years, 377 head, all carrying one or more crosses to McDonald Farms bulls or cows, have sold for $801,950, an average of $2,127.18. During these eight years the McDonald Sale has been high sale for the year two times, second high sale for the year five times, and third high sale for the year once. Since its inception in 1949, five of the sales have averaged over $2,000 per head. The top sale in the entire series was in 1950 when 45 head sold for $157,650, an average of $3,503.33 per head, the high consignment sale, all dairy breeds, for all time.

More Animals With the McDonald Farms Prefix Sell for $1,000 or More at Public Auction Than Any Other Farm

Since McDonald Farms have been consigning to public auction sales, 446 animals carrying the McDonald Farms prefix have sold for $1,000 or more. This is a record unequalled in our breed in the past 15 years by any other breeding establishment. Of this number, 179 head sold for $2,000 or more,—95 females with a top of $18,000, and 84 bulls with a top of $21,000.

In addition to the animals sold by McDonald Farms at public auction, many, many thousands of dollars worth of bulls and females have been sold at private treaty. The influence of these animals in all parts of the country may readily be seen from a study of the PR volumes. Mr. McDonald was always a firm believer in good merchandising, and few will deny that the J. M. McDonald, K. C. Sly and Henry Thomas combination ever overlooked an opportunity to promote their program and herd. Through continuous testing, showing at many leading fairs, including the National from 1937 to 1941 and 1947 to 1955, classification, and a well-planned sales program, the McDonald herd, through the efforts of Mr. McDonald, K. C., Henry, and the entire McDonald Farms organization, has exerted a tremendous influence on herds in all parts of the country and Canada.

McDonald Show Herd Sets Record That Is Unsurpassed in Modern Breed History

The McDonald Farms show herd started making its appearance at leading fairs, including the National, in 1937. The first year, Darnley's Snow Queen was made reserve grand champion female, and they showed three blue ribbon winners. The following year, they returned to take six blues, and in 1940 they exhibited the senior and grand champion cow, Smuggler Farm Reward's Lass, had seven firsts, and became premier breeder for the first time. The following year, in 1941, they again took premier breeder honors and had 12 first place animals and showed McDonald Farms Elena to junior championship. For the next six years they did no showing at the National, but upon their

A GROUP OF McDONALD FARMS PREDICTION DAUGHTERS

On review at the 1952 McDonald Farms Sale. McDonald Farms Pre Jedetta (Excellent 1950), a member of the McDonald Farms Fleda family, topped the sale at $8,500.

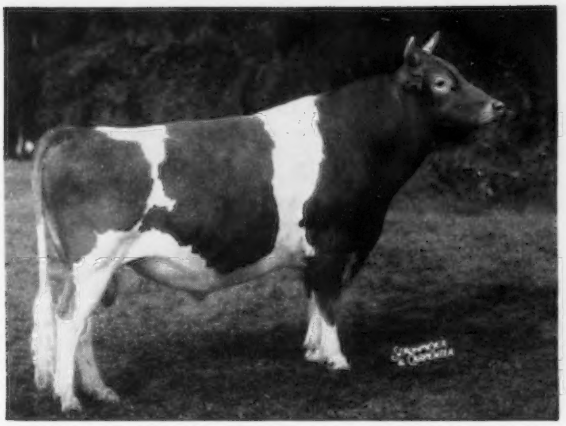

McDONALD FARMS PRE RIVAL

Junior champion, National, 1953, and senior and grand champion, National, 1954 and 1955. All-American two-year-old, 1954, and aged bull, 1955. He and a full sister made up the All-American Produce of Dam in 1955. "Pre Rival" comes from the McDonald Farms Cottie family.

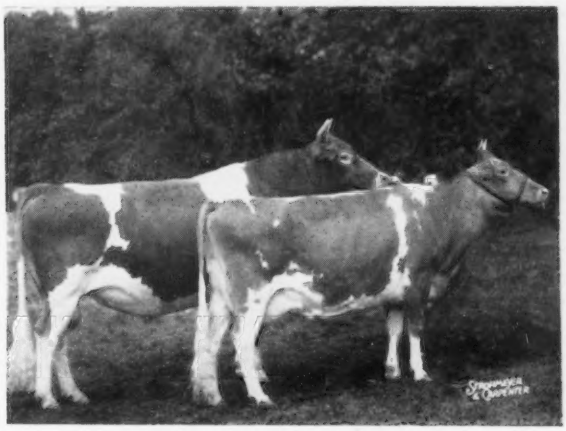

PRODUCE OF McDONALD FARMS HIGH JILDA

The produce of McDonald Farms High Jilda, first at the National and International, 1954 and 1955. All-American produce in 1955. McDonald Farms Pre Rival and his full sister, "Pre Penchant."

return in 1947, and for the past nine years, they have been winning the lion's share. *In the 13 years that they have shown at the National, McDonald Farms have shown 30 champions and 110 blue ribbon winners. The McDonald Farms herd has taken premier breeder honors 11 times and premier exhibitor honors seven times, a feat that has not been equalled by any other herd in this period of time. During the past eight consecutive years every animal in the McDonald show string was bred by them. Since 1951, they have shown from eight to 12 blue ribbon winners each year, and have bred 18 of the champions.*

Herd Officially Classified Six Times

Since the inception of the classification program, the herd has been classified six times, and on 986 ratings have had 90 Excellent, 494 Very Good, 329 Desirable, 69 Acceptable and four Fair.

Classification Breakdown by Years

	Excellent	*Very Good*	*Desirable*	*Acceptable*	*Fair*
1947	31	164	59	5	—
1948	—	57	67	15	3
1950	13	66	65	18	1
1952	16	53	58	9	—
1954	14	84	40	11	—
1956	16	70	40	11	—
Total	90	494	329	69	4

JUNIOR GET OF McDONALD FARMS HIGH NEPTUNE

First prize junior get of sire, New York, National and International, 1955. All-American junior get of sire, 1955. The first 16 classified daughters by "High Neptune" were three E, eight VG and four D. He is from the "Lady Mary" family.

McDonald Farms Animals Dominate All-Americans

In 1954, the All-American program was started. The first year, eight All-American animals were bred and exhibited by McDonald Farms. They included: McDonald Farms Odessa's Titan, All-American junior yearling bull, undefeated in 1954; McDonald Farms Le Supreme, All-American senior yearling bull, undefeated in 1954; McDonald Farms Pre Rival, All-American two-year-old bull, undefeated two-year-old in 1954, and grand champion at National and International; McDonald Farms Jolly Token, All-American heifer calf, undefeated in 1954; McDonald Farms Le Theda, All-American junior yearling heifer, undefeated in 1954; senior get of sire of McDonald Farms Prediction, All-American, undefeated get in 1954 consisting of McDonald Farms Pre Rival, McDonald Farms Pre Psyche, McDonald Farms Pre Revelation and McDonald Farms Pre Penchant, full sister to "Rival"; junior get of sire of McDonald Farms S. Leader, All-American, undefeated in 1954, including McDonald Farms Le Supreme, McDonald Farms Le Theda, McDonald Farms Le Sheba and McDonald Farms Le Sultana; three best females bred by exhibitor, All-American, undefeated in 1954, McDonald Farms D. Monogirl, McDonald Farms Le Rhea, and McDonald Farms Le Olga.

This same year, McDonald Farms also showed three Reserve All-Americans and three Honorable Mention All-Americans. They were McDonald Farms Pre Septima, Reserve All-American senior yearling heifer, junior champion at New York and National, 1954; McDonald Farms Le Olga, Reserve All-American four-year-old, Excellent, 1954, first two-year-old and reserve grand champion at the National in 1952, first three-year-old at the National in 1953, and undefeated four-year-old in 1954; produce of dam of McDonald Farms High Jilda, Reserve All-American, first at New York and the National, and second at the International, McDonald Farms Pre Rival and his full sister; McDonald Farms Jolly Tony, Honorable Mention All-American bull calf, junior champion at New York, third at the National and second at the International; McDonald Farms Pre Revelation, Honorable Mention All-American two-year-old; McDonald Farms D. Monogirl, Honorable Mention All-American aged cow, Excellent, 1950, 1952 and

1954, and in six trips to the National won three firsts, two seconds, one third and two reserve grand championships.

In 1954, the All-American bull calf was sired by a son of McDonald Farms Oberland; the Reserve All-American junior yearling bull was sired by McDonald Farms Ideal Priam; the Reserve All-American senior yearling bull was out of McDonald Farms Dairymaid, and the Reserve All-American aged bull was sired by McDonald Farms Jason.

The following year, 1955, a study of the pedigrees of animals taking All-American honors showed that 12 were sired by McDonald Farms-bred bulls and seven Reserve All-Americans were sired by McDonald Farms bulls. McDonald Farms Pre Rival was All-American aged bull; McDonald Farms Le Varden, All-American junior yearling bull; McDonald Farms Pre Vena, All-American heifer calf; Henslee Farms D. Noble, a McDonald Farms Distinctor son, All-American two-year-old bull; Begeacres Star's Crown Prince, a McDonald Farms High North Star son, All-American bull calf; Applebrook Prediction's Carla, a daughter of McDonald Farms Prediction Jr., All-American junior yearling heifer; Maple Lawn Pre Mary, a McDonald Farms Pre Leader daughter, All-American senior yearling heifer; McDonald Farms Noble Ruby, a daughter of McDonald Farms High Noble Peer, All-American four-year-old cow; McDonald Farms Prediction, All-American get of sire; McDonald Farms High Neptune, All-American junior get of sire; All-American three best females, shown and bred by McDonald Farms; All-American produce of McDonald Farms High Jilda, and McDonald Farms D. Monogirl; Reserve All-American aged cow. Seven Reserve All-Americans were sired by McDonald Farms sires and eight All-Americans and six Reserve All-Americans were bred by McDonald Farms.

Growing Out the Heifers

In developing the cattle at McDonald Farms, special attention is paid to properly growing out the heifers. These heifers are always fed plenty of good quality roughage, with special emphasis placed on keeping them in good growing condition at all times, always being careful not to

McDONALD FARMS SHOW HERD SETS RECORD

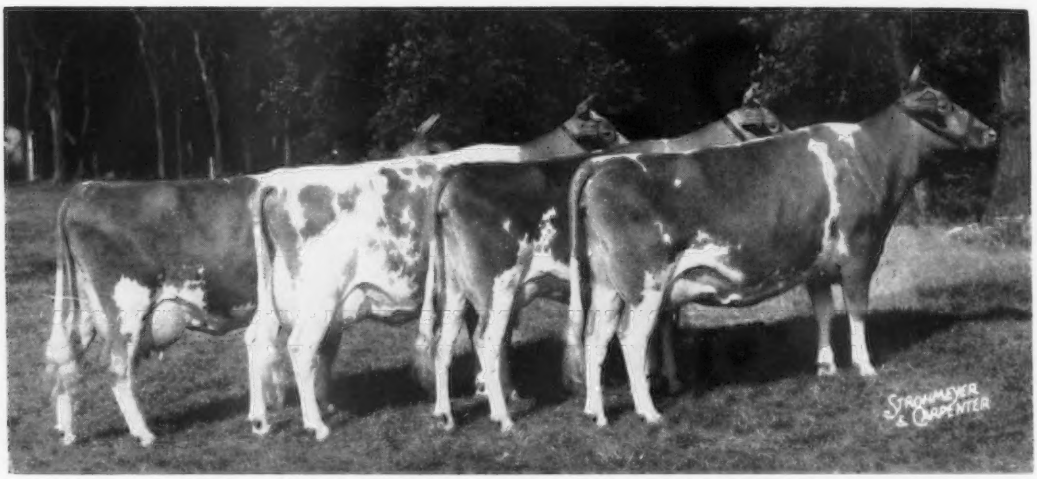

THE 1954 PRODUCTION GET OF McDONALD FARMS PREDICTION

Left to right, McDonald Farms Pre Myrtle, "Pre Psyche," "Pre Revelation," and "Pre Penchant." First at the National and winner of the Quail Roost Maxim Trophy.

FIRST PRIZE DAIRY HERD AT THE 1953 NATIONAL GUERNSEY SHOW

All classified Excellent and their records average 822 lbs. of fat. Left to right, Hidden Valley Fancy, McDonald Farms D. Monogirl, McDonald Farms Le Olga and McDonald Farms Ideal Nova.

overfeed so they become fat. Heifers that become too fat have a tendency to put extra fatty tissue on the udders, and this makes for poor quality, meaty udder when they come into milk. Many heifers that are permitted to become too fat develop a throaty condition, and have a tendency not to milk off the excess fat. The importance of this was clearly demonstrated to them a few years ago when one heifer that had been shown as a calf got a little too fat and was not thinned down between her heifer and yearling form. When she freshened she never was the cow that her full sisters were, and she was the only meaty-uddered cow in the entire family. She was also the poorest producer in the family, and this may be attributed to the fact that she was kept too fat from the time she was a heifer until she came into milk.

Fertilization of the land and the quality of roughages is important. During the past 23 years, McDonald Farms' cattle have been bred to inherit more size, but in addition to this inheritance they have grown bigger because attention has continually been paid to better quality pasture and roughage through proper fertilization and good management.

Better feeding and better fertilization are important, but larger, more capacious animals that combine quality, type, and production, cannot be developed unless they have the inheritance for these characteristics.

Interest in Improvement not Limited to Livestock

Throughout the years, Mr. McDonald derived a great deal of pleasure and satisfaction from watching the McDonald Farm herd steadily improve. He took genuine pride in showing visitors his animals, and always kept in close touch with the herd. In all business dealings, whether in the mercantile or dairy industry, he was always honest, fair, and held a high regard for the other fellow's position. He was devoted to whatever job he undertook and was never satisfied with mediocrity, always striving to do the job at hand better than it had ever been done. A burning desire for continued improvement was the light that guided him to the top in whatever field of endeavor he undertook.

His interest in improvement was not limited to livestock. He was actively engaged in helping young people to improve themselves. For more than a quarter of a century, J. M. McDonald was one of the "Guardian Angels" of the School of the Ozarks, at Point Lookout, in his native Missouri.

Known as the "school that runs on faith," the School of the Ozarks depends entirely upon contributions from interested men and women to pay its $500.00 per day operating expenses. And, because of men like Mr. McDonald, it has grown from a one-room building, with 35 students, in 1907, to a $2,000,000 institution, with 50 buildings, 600 acres of farm land, and all of the services necessary to make it a self-sufficient community for 300 students and their teachers.

J. M. McDonald, Sr., became interested in the School of the Ozarks in 1925, through Wilk Hyer, an associate in the J. C. Penney Company, who is now president of the school's Board of Trustees.

It was the work which the School of the Ozarks was (and is) doing with the young people of his native Missouri that impressed Mr. McDonald. The aim of the school is to provide education for boys and girls who would otherwise be denied it. No student is admitted if he can pay his tuition some place else.

Nor is the training which these young hill people receive merely a formal education. Lacking money, the students pay their tuition, board and room, and earn spending money by working in the school. Through this work, in addition to receiving a broad, practical education, the student is provided with training which will fit him to earn a living upon leaving the school.

Nor is that all. The School of the Ozarks places strong emphasis on character building. This stress on things

McDONALD FARMS TROPHY

Presented annually to the winning judging team at the Intercollegiate Judging Contest held each year at the Waterloo Dairy Cattle Congress. This presentation was made by Mr. McDonald to the winning Arkansas judging team in 1954.

THE JOSEPHINE ARMSTRONG McDONALD HOSPITAL

One of the many donations given by Mr. McDonald to the School of the Ozarks, at Point Lookout, in his native state of Missouri. This hospital was completed in 1951 and dedicated to the memory of his wife, Josephine Armstrong McDonald, a registered nurse, who passed away in 1945.

spiritual is a vital force to the boys and girls who spend their character-forming years at the School of the Ozarks.

The first major project, outside of providing tuition money, which he undertook, was to rebuild the school museum. On his first trip to the School of the Ozarks, he found that all of the interior, floors, walls, everything, had been torn out of the museum, leaving merely a stone shell. Immediately, he decided personally to see to it that the shell was again converted into a museum of which the school could be proud.

This accomplished, he began looking around for other projects and noted that the shop in which repairs to farm and other equipment were made was little better than a ramshackle old shed. In 1947, he replaced it with an up-to-date machine shop. By having this shop building, the school was able to get excellent equipment from the government, and has one of the best shops in the state of Missouri.

By that time, he too, had become a member of the school's Board of Trustees. Today, his son, J. M. McDonald, Jr., is a Board member.

The latest contribution which Mr. McDonald made to the school was a commodious new hospital, completed in May, 1951, and dedicated to the memory of his wife, Josephine Armstrong McDonald, a registered nurse, who died in 1945. Constructed of native stone, the hospital was built principally by the students, who also quarried the stone.

In addition to beds for patients, an operating room, dental rooms and the necessary offices, laboratories, kitchen and dining room, the new hospital building also provides additional girls' dormitory space on its second floor, and new quarters for the library in the basement. Eventually, as needed, this space, too, can be converted into rooms for patients, until finally the Josephine Armstrong McDonald Hospital will provide beds for 120.

In financing these buildings, J. M. McDonald did not give the school a specific sum for the construction. Rather, as R. M. Good, former president of the School of the Ozarks tells it, he said, "Build the building and build it right. I will pay for it."

His main questions were always, "Mr. Good, are you completely satisfied? Does it fulfill the need? Has everything been done that could be done to make the building best serve its purpose?"

But money was not Mr. McDonald's only contribution to the School of the Ozarks. He also gave freely of his time.

Nobody knows how many hours he spent working out the details of a booklet that might be of advantage to the school; nobody knows the time he spent sending in the names of people who might be interested in the school and doing his best, personally, to interest them. He took time for many, many little things that other people would not bother about, all of great value to the school.

When he visited the school, he always had time to speak to the youngsters, to be interested in the problems at hand, to know all the members of the staff and to go out of his way to see people he might help.

In fact, former President Good and President M. G. Clark confess that Mr. McDonald, with his untiring energy, could outdo both of them in a day at the school, going about all day long, looking at things and doing things—"and when the day was finished, he seemed not at all wearied from it."

In dedication ceremonies for the Josephine Armstrong McDonald Hospital, Mr. Good characterized J. M. McDonald as "a lovable person, kind, generous, understanding, forgiving, patient, quick to overlook faults and shortcomings in others, friendly, loyal, always cheerful and happy, thrifty, an untiring worker, energetic, a man of deep and abiding faith."

And, in delivering the dedication address, Dr. Ralph C. Lankler, pastor of the First Presbyterian Church, Cortland, praised Mr. McDonald as a man interested not only in the material aspects of life, but also "in building better people, in developing their minds and bodies and spirits."

In addition to the hospital, he donated a print shop that publishes 40,000 copies monthly of the Ozark Visitor, and handles all the publicity needs of the school, also a 480-acre beef farm, and one of the best equipped machine shops between St. Louis and Oklahoma City.

Mr. McDonald was a member of the Board of Trustees of the School of the Ozarks, and had been acting chairman of the board since the fall of 1945. His other activities included serving on the board of directors of the Marine Midland Bank at Cortland, and the Cortland Baking Company. He also held a directorship in the Cortland Chamber of Commerce, and was a member of the Rotary Club, the Cortland Country Club, the Merchants Club of New York, the National Republican Club, the Masonic Lodge (Chapter Commander) and a lifetime member of the Shrine. In addition, he was a life member of the Honor, Council, Service, Cooperation Club, an organization for retired Penney men. He was a director of the New York State Guernsey Breeders' Cooperative, Inc., and since May, 1941, had faithfully served as a member of the Executive Committee of The American Guernsey Cattle Club. His fruitful years of association with large mercantile business interests made his counsel and advice on the finance committee of great value to the Club.

THE McDONALD HOME, Cortland, New York.

In order to make sure that his charitable activities would be perpetuated for years to come, J. M. McDonald Sr., established in the spring of 1952 the J. M. McDonald Foundation, Inc., a trust whose income is to be used as donations to deserving charities. Incorporating members, in addition to Mr. McDonald, are his son and daughter-in-law, J. M. McDonald, Jr., and Future H. McDonald; and his daughter and son-in-law, Eleanor F. McJunkin and Reed L. McJunkin. The foundation is a Nebraska corporation, with headquarters in Hastings. Officers are J. M. McDonald, Jr., President; Mrs. McJunkin, Vice-President, and William Elliott, of Cortland, Secretary-Treasurer.

Primary interests which will receive support from this charitable trust lie in the fields of child care and medical treatment, education for those who would otherwise not have it readily available, and medical care for the aged.

Thus, J. M. McDonald, Sr., insured that, just as the J. M. McDonald Co. would perpetuate his merchandising policies and the fundamentals of his business career, so the

(*Please turn to page 1116*)

meetings -- here there and everywhere

Iowa

By Ralph Keeling

Hotel Brazelton, Mt. Pleasant, Iowa, was the site of the Iowa Guernsey breeders annual meeting on December 15. A modest crowd was on hand for the proceedings. Don Moffat of Golden Guernsey, Inc., gave an enlightening report of Golden Guernsey activities on the national level, and Keith Swanson territorial representative, filled in on the local picture. Cliff Hardy, Iowa Dairy Promotion Association, reported on its activities.

M. W. Sprole, Chairman of the Sale Committee, gave a very complete report. It was decided to sponsor a 1957 Spring Sale in Des Moines, and Mr. Sprole, Arnold Pancratz and Hollis Jennings were reelected as the Sale Committee.

Marvin Mahr, Jr., was awarded a gold watch as Iowa's champion 4-H Guernsey club member, and his grandfather, George Mahr, was awarded a Meritorious Service Award, as was Cliff Finley.

Homer Fike was reelected president, Ralph Keeling reelected secretary-treasurer and Hollis Jennings was elected to replace Vernon Ferguson as vice-president. New directors elected for a three-year term are Ronald Gibbs, M. W. Sprole, Hollis Jennings and Marvin Mahr.

Floyd Arnold, Head of Dairy Extension, Iowa State College, presented the production testing report on Guernseys for 1956, after which George Chambers presented O. R. Bentley and Son with the outstanding Meritorious Brood Cow award. The trophy was awarded on the cow, Suneslope's Betsy Lou, classified Very Good, with eight records which averaged 605 lbs. of fat on 2x milking. She had four tested daughters with 18 records averaging 576 lbs. of fat. Two daughters were Very Good and two were Desirable.

Wey Acres Levity Ila, owned by Harry and Robert Lage, was also awarded a Meritorious Brood Cow certificate.

Top sire receiving proved sire recognition was Elmwood Senator, owned and proved by Leo and Joe Fitzpatrick, Dubuque. Runner-up was Suneslopes Charming Ensign, owned by John C. Anderson, Humboldt.

Five high herds in DHIA in the state for the year ending July 1, 1956, were: Carl Lueder, Fayette, 24 cows, 11508 lbs. of milk and 575 lbs. of fat; O. R. Bentley and Son, Ames, 40 cows, 10586 lbs. of milk and 530 lbs. of fat; Arnold Pancratz, Dubuque, 30 cows, 10510 lbs. of milk and 525 lbs. of fat; Harry and Lewis Reese, Prescott, 15 cows, 10109 lbs. of milk and 505 lbs. of fat, and Fred Raaz, Jamaica, 14 cows, 9731 lbs. of milk and 500 lbs. of fat.

Since the end of the year, the Arnold Pancratz herd has completed its next year's production with an average of 623 lbs. of fat on 2x milking.

Georgia

By C. J. Jacobs

The annual meeting of the Georgia G. B. A. was held at the Lanier Hotel, in Macon, Ga., on February 18. Presiding at the meeting was President Louis H. Parker of Dublin. Mr. Causey, of the Macon Chamber of Commerce, who welcomed a group of 60 to the meeting, assured them that Macon would look forward to having them attend the Georgia State Fair in October.

The president's address was a summary of the activities carried out during 1956, and of the plans already completed for 1957. Mr. Parker made several recommendations regarding the coming year, and urged that each individual give his best support to all Guernsey projects and programs. W. W. Denney, who has served this association faithfully for a number of years as secretary-treasurer, read the minutes and the treasurer's report.

The projects and programs of the association were discussed, and the membership, plus those professional agricultural workers in attendance, voiced freely their thinking for the benefit of the officers and directors who asked for help and suggestions. This is indeed a very proper attitude for such an organization, and it has proved that by getting the complete cooperation of everyone, a better more active program has been carried out in recent years.

H. K. Welch, Extension Dairyman, reported on the success of the three breed junior sale held in Athens in April, 1956. This venture saw Guernseys top the sale last year, and helped to enhance the quality of Guernseys shown by juniors at the shows in the fall of 1956. Dr. M. E. McCullough, of the Georgia Experiment Station, at Griffin, reported on the Guernsey herd at the station. He told of their plans of running a new and complete forage feeding experiment beginning with very young Guernsey calves and going right on through to milking age. This was of interest to a number of breeders, since no concentrate-free diet has ever been used over such a period of time in this area. The results, if favorable, could revolutionize a lot of thinking.

C. J. Jacobs, National field representative, spoke to the group on "The Changing Times." He related specifically the changes in the Guernsey testing program, and why it points to greater success with Guernseys. He congratulated Georgia breeders for showing an increase in registrations during 1956, and urged that they continue this trend. He pointed out that keeping herd registrations up to date makes for a more valuable herd, more complete and authentic records, as well as a stronger Georgia G. B. A. and a stronger National Association.

Mr. Burford, of Jackson, reported on the recent meeting of the Georgia Livestock Association. Mr. Burford recommended that Guernsey breeders continue to participate in the Livestock Association, and to take an active part in the dairy section of that organization.

The presentation of awards to outstanding 4-H Club and FFA members

with Guernsey projects is always a high light of the Georgia meeting. This year's 4-H Club winner was Jimmy Pace, of Rex. H. K. Welch made the presentation and gave a brief summary of Jimmy's record. He has been in club work for five years, but got his first purebred Guernsey in 1949 and now has 10 head of purebreds. He was the 1956 state 4-H dairy winner and won a trip to the National 4-H Congress. Jimmy is 15 years old and is quite active in the show ring. He has the respect, admiration and interest of everyone for his ability. The FFA winner was James Braxton, of Washington. James is an equally industrious young fellow who comes from a family who has been breeding Guernseys for a number of years. About two years ago, James moved to Georgia from North Carolina, and since that time has made a reputation for himself both in the show ring and in developing a small herd. Waldo Rice, livestock specialist with the State Department of Education, made the presentation to James.

Immediately following a delightful luncheon, the guest speaker, Alfred Brown, of Clear Springs Farm, Concord, N. C., was introduced. Mr. Brown spoke on "What a Good GOLDEN GUERNSEY Program Does for the Breed." He urged Georgia breeders to think seriously of marketing their milk under the trade-mark.

The board of directors elected George Harris, Carrollton, as president for 1957.

North Carolina

N. M. LOWE, manager of Allan-Manor Farm, Rocky Mount, was elected president of the North Carolina G. B. A. at its annual business session at Winston-Salem on February 20. He succeeds Bowman Gray of Winston-Salem.

Other new officers are: Charles Knight, Guilford College, first vice-president; Gaden Corpening, Tryon, second vice-president, and Mack H. Alman, Spartanburg, GOLDEN GUERNSEY fieldman, secretary-treasurer. Renamed to the board of directors are: Albert Voss, Forsyth; E. S. Stokes, Davidson; Dr. H. C. Carr, Durham, and Mr. Lowe. Alfred Brown, Concord, and J. D. Kilgore, Raleigh, were elected to serve three-year terms on the GOLDEN GUERNSEY milk committee.

Among the shining array of handsome trophies awarded to promote better dairy production, breeding, and management practices, the Forsyth County Guernsey Association won the cup offered by the Cleveland County G. B. A. for the most outstanding Guernsey activities. This trophy was presented by Charles Bridges of the Cleveland association to Albert Voss, president of the Forsyth group.

The Klondike Farm Trophy, awarded a number of years ago by the late Thurmond Chatham, Elkin, went to George S. Coble's Maegeo Farm, Lexington, for the production record of Maegeo Winner's Pauline, 13471—629—Sr3—HIR—305—3x—77.85 per cent above the average for this Guernsey class.

The Brookberry Farm Trophy, offered annually by Bowman and Gordon Gray for the Guernsey cow between five and nine years old showing the greatest increase in milk production, went to T. E. Sikes for his Sikco Maxim's Imp, a junior six-year-old. This cow produced 13371 lbs. of milk and 626 lbs. of fat, HIR, in 305 days on twice daily milking—66.16 per cent above class average.

The Grandview Farm Trophy, offered by O. T. Fowler and Mrs. Zeb Gambill of Forsyth for the Guernsey cow producing the most milk on a 305-day, twice daily milking basis, went to C. I. Carlson of Guilford College for his Skuggek Noble Mattie, a junior seven-year-old with an HIR record of 17159 lbs. of milk and 712 lbs. of fat.

The Maegeo Farms Trophy, offered by Mr. Coble for consecutive records of highest increase, was won by Clear Springs Farm, Concord, for Tarbell Champion Eulalie. This cow topped breed averages between the ages of two and seven years by an average of 31.95 per cent.

Klondike Farm won the Eskdale Trophy with the record of Klondike Holliraider, a sire with five daughters whose production records average 24.03 per cent above class averages.

Officers of the North Carolina G. B. A.: M. H. Alman, Spartanburg, secretary-treasurer; Gaden O. Corpening, Tryon, 2nd vice-president; N. M. Lowe, Rocky Mount, president, and Charlie Knight, Guilford College, 1st vice-president.

Trophies and some of the winners at the North Carolina annual meeting: T. F. Cooley, Klondike Farm manager; Edgar Wilkerson, Maegeo Farm herd manager; Clyde Kessler, Kildaire Farm manager; C. I. Carlson, Jr., Shady Oak Farm; Dr. T. E. Sikes, Sikco Farm; Albert Voss, Belew Creek; Alfred M. Brown, Clear Springs Farm; N. M. Lowe, Rocky Mount; W. W. Fitzpatrick, Quail Roost Farm manager, and J. C. Randle, Kings Mountain.

The Dr. Henry T. Bahnson Memorial Trophy went to Quail Roost Farm, Rougemont, for Quail Roost Royann, with two daughters showing highest milk increase above class average.

C. I. Carlson, Guilford College, took the Sikco Farm Trophy for highest herd type classification. Of 81 Guernseys classified, 20 rated Very Good, 46 Desirable, and 15 Average—for an average of 82.80 per cent.

The Harvey Bates Trophy went to Maegeo Farms for Maegeo Elector's Charm, a two-year-old with an HIR record of 12496 lbs. of milk and 580 lbs. of fat in 305 days, three times a day milking. This production was 54.55 per cent above class average.

Other awards included: M. D. McNaughton Memorial Trophy to Pine State Creamery, Cary, for aged cow

production; Charles Slagle Memorial Trophy to J. C. Randle, Kings Mountain, for cow with highest lifetime milk production; Wardhaven Farm Trophy to C. I. Carlson, Guilford College, for highest herd average; Charles L. Rackley Memorial Trophy to J. C. Randle as outstanding GOLDEN GUERNSEY producer; Allan Manor Trophy to Quail Roost Farm, Rougemont, for get of sire records; Clear Springs Farm Trophy to Quail Roost for grand champion female, and Quail Roost Trophy to Nereus Lowe, Rocky Mount, for grand champion female in junior division.

Junior dairy farmers were also honored for outstanding work with Guernseys. Certificates of merit were presented to the following: Bobby White, Alamance; Linda Lackey, Alexander; Bucky Little, Cabarrus; Ned Taylor, Caldwell; Lewis Harrelson, Cleveland; Everette Sadler, Davidson; Eugene Dyson, Davie; Viola Cox, Forsyth; Rush Hardin, Guilford; Frank Knox, Iredell; Judith Stancill, Mecklenberg; Don King, Montgomery, and Johnny Reece, Yadkin.

Dr. Joe Pou, North Carolina State College, told the Guernsey breeders that today's high capital investment required in dairy farming makes efficient management necessary to success. It now takes approximately $50,000 to set up a 30-cow Grade A dairy operation, he said. "Our modern cows inherit capacities to do a much better production job," he added, "than most dairy farmers permit them to do."

Michigan District Meetings

By M. L. Dawdy

THE annual district meetings of the Michigan Guernsey Breeders' Associations were held the week of January 7 through 12. Seven meetings were held, all attended by Floyd Greenburg, Michigan GOLDEN GUERNSEY representative; Dr. Glen Reed, extension veterinarian, Michigan State University, and M. L. Dawdy, field representative of The American Guernsey Cattle Club. Dr. George Whitehead of the Michigan Department of Agriculture, also attended two of the meetings.

Floyd Greenburg reviewed the GOLDEN GUERNSEY progress in Michigan for the past year, reporting an increase of 2,000 quarts per day, bringing the increase of the last two years to nearly 100 per cent. Another increase of 2,000 quarts per day, which is hopeful for the coming year, will put GOLDEN GUERNSEY sales in Michigan at the highest in the history of the State Association. There are now 19 GOLDEN GUERNSEY distributors in Michigan, with several new prospects considering the program. A new phase of the program, introduced this year, 3.5 per cent GURN Z GOLD, has been exceptionally well received and promises a tremendous future sale. The first distributor to introduce this new line required 11 additional producers within a short period to supply the demand, which continues to grow.

Due to the rapid progress of the Michigan brucellosis eradication program, Dr. Glen Reed, extension veterinarian, presented a progress report and explained the details of this program. There was great interest in this project, and this phase of the program was exceptionally well presented and received.

In general, there was an increased enthusiasm at the meetings and the attendance was good.

Southwestern

The Southwestern Michigan District held their annual meeting and noon luncheon in Cassopolis on January 7. Twenty-six members were present for the meeting that was presided over by President Lee Young, Dowagiac. It was reported that the Parish Show of 97 head was the largest in the state the past year. The 1957 Parish Show will be held August 3 at the Berrien Springs Youth Fairgrounds.

Officers reelected for 1957 were: President, Lee Young, Dowagiac; vice-president, Paul Smith, Galien, and secretary-treasurer, F. Wendell Bruce, Berrien Center. Directors are Wendell Bruce, Edward Healey, Fred Hudson, Benjamin Nye and Russell Wright for Berrien County; Norman Kirk, Edward Pianowski, Roger Prescott and Harry Rutherford for Cass County; Robert Glidden, Donald Gray, Dale Kirklin, Lawrence Miller and Earl Thompson for Kalamazoo County; Charles Beal, Harvey Elliott, Ralph Johnson and Clyde Pearson for St. Joseph County, and Lyle Boyer, Michael Dannovich, Robert Garrod, Marshall Mohney and Fax Toney for Van Buren County.

Grand Rapids

The Grand Rapids District annual meeting was held on January 8 at the Silver Lake Grange Hall, near Rockford. Thirty-two were present for the meeting and the noon luncheon. Ralph E. Kirch, 4-H agent in Kent County, showed an interesting film of activities of the Grand Rapids 4-H Festival, held the preceding year.

It was voted to hold the annual district Parish Show at Marne, and the names of three possible judges were suggested. Robert Kelly, extension dairy specialist of Kent County, briefly commented on activities of the dairy interests in the county.

Officers reelected were: President, Henry Modderman, Marne; vice-president, Harold C. Jenison, Jenison, and secretary-treasurer, Donald Kamps, Byron Center. James Fish, Hickory Corners, Elton Smith, Caledonia, and Arthur Edison, Grand Rapids, were reelected directors for a term of three years, and with Ernest Ruehs, Caledonia, Raymond Jost, Comstock Park, and Glenn Prat, Rockford, and the officers, make up the association's Board of Directors.

Northwestern

The 16th annual meeting of the Northwestern Michigan district was held on January 9 at Big Rapids, where 25 breeders were present for the noon luncheon. It was voted to hold the district parish show on July 31, with James Fish, manager of Lockshore Farms, first choice as judge.

Election of officers by the directors was deferred until their next meeting. However, Paul Reickardt, Grand Traverse County, and Boyd Trommeter, Oceana County, were elected to the Board to replace retired directors for these counties. Other counties in the district are represented by the following: A. M. Murphy for Charlevois; Richard Grinnell, Lake; S. Arthur Cook, Leelaneau; James Russell, Manistee; Orville Miller, Mecosta; Harold Dennis, Missaukee; Hermann Rader, Montcalm; Edward Westenfelder, Newaygo; Joe Patterson, Osceola, and Harry Finstrom, Wexford.

Montcalm County

Montcalm County Guernsey breeders met on January 9 at McBrides. Twenty-two people were present to make plans for the coming year. The district show will be held at Carson City in connection with the Dairyland Picnic, as has been the custom for several years. Jerry Davis, the new 4-H Club agent in Montcalm County, discussed plans for the county group to continue the program of awarding a calf to a deserving 4-H boy or girl.

Directors elected for the coming year are: J. DeLeon Smith, McBrides; Max Baty, Coral; William Jorgensen, Edmore, and Chester Johnson, Stanton. Holdover directors are Cecil Robart, Riverdale; Russell Hansen, Stanton, and Herman Rader, Howard City. Officers will be elected by these directors at their next meeting.

Saginaw Valley

The Saginaw Valley G. B. A. convened in Hemlock on January 10 for a noon luncheon and annual meeting. Fifty-one were present, with President Walter Jackson, Caro, presiding. A film showing scenes of the last sum-

mer's field day held at the Elmwood Farm of Elmer Frahm and Sons was shown. The annual parish show will be held on August 5.

Directors elected for three-year terms are: Edward Wright, Saginaw; William Turner, Hemlock, and Rudy Hetzner, Saginaw. Howard Wetters was elected to fill the unexpired two-year term of Archie Bradford, Alma. The holdover directors are Warren Watson, Hemlock; Walter Jackson, Caro; Osbern Thurlow, Freeland; Walter Frahm, Frankenmuth, and Russell Buck, Freeland. Warren Watson was elected president; Rudy Hetzner, vice-president, and Osbern Thurlow, reelected secretary-treasurer.

Thumb

The annual meeting of the Thumb district was held January 12 at Imlay City, with 25 breeders present. The business meeting convened at 10:30, followed by a noon luncheon. It was voted to hold the annual parish show in connection with the Eastern Michigan Fair at Imlay City. A summer picnic was planned with the Saginaw Valley group, the Thumb group to act as host.

Newly elected directors are: Frank Wiegersma, Imlay City; Harold Walton, Almont; Harold Roundy, Rochester, and Steve Spencer, Attica. Holdover directors are: H. E. Rainier, Romeo; John Plagens, Memphis; Lynn Street, Yale; Lloyd Savoie, Marlette; Leonard Klug, Pontiac, and Harold Kingsbury, Lapeer. Lynn Street was elected president, John Plagens, vice-president, and Harold Kingsbury, reelected secretary-treasurer.

Southeastern

The Jonesville Inn, at Jonesville, was the site of the annual meeting of the Southeastern district on January 12. Thirty-five people were present for the noon luncheon. It was reported that the Directory of Guernsey breeders in southeastern Michigan, published last year in connection with the district show program, was successful, and plans should be made to publish another one in the future. The parish show would be held on August 10 at Coldwater. A resolution was passed, to be presented to the directors of the Michigan G. B. A., that breeders of Eaton and Ingham Counties be invited to affiliate with the Southeastern Michigan district association.

Harold Shook, Quincy, was elected president; Dexter Parks, Bronson, vice-president, and Lauren Goodlock, Clayton, was reelected secretary-treasurer. Newly elected directors are: Harold Shook for Branch County; Don Hartzell, Hillsdale; Dwain Dancer, Jackson; Lloyd Cooley, Lenawee; Kenneth Vogt, Calhoun, and Orson Tobias, Washtenaw. Holdover directors are: Leon Reynolds, Hillsdale County; Henry Henningsen, Jackson; Myron Jacob, Lenawee; Dexter Parks, Branch, and Oscar Lindauer, Washtenaw.

Burlington County, N. J., Annual Meeting

By Louis Gruninger

The Burlington County, N. J., G. B. A. held its 35th annual meeting and banquet at Medford on March 13, and approximately 100 Guernsey breeders and friends were in attendance. This is the oldest local Guernsey association in the State of New Jersey, and probably in the country, and has always had a very active membership and conducted many interesting and worth while activities.

William VonThaden, president, opened the meeting with a word of welcome, after which everyone enjoyed a turkey dinner. Mr. VonThaden introduced various guests present, including Harry M. Pate, President of the New Jersey G. B. A.; Harvey C. Dreibelbis, Chairman of the Breed Promotion Committee of the New Jersey G. B. A.; Joseph P. Broadhurst, past President of the New Jersey G. B. A., and Calvin Wettstein of the New Jersey Cooperative Breeders Association.

Dr. J. Ellis Croshaw, Jr., Chairman of the Youth Committee of the New Jersey G. B. A. and vice-president of the Burlington County Association, announced the winner of the county association's annual youth award. For many years, an outstanding 4-H youngster has been selected to receive a purebred Guernsey heifer calf, and Dr. Croshaw, himself, was a winner of this award when he was a 4-H youngster. Donald Applegate, Columbus, received the calf this year that was donated by secretary-treasurer Paul E. Adams, Flora Lea Farm, Medford. Donald is 13 years old and a member of the Chesterfield 4-H Dairy Club. He started in 4-H during December, 1953, and purchased his first animals at the Forsgate Farms Guernsey Dispersal in May, 1954. Donald also owns a Guernsey calf that was presented to him by Paul Willadsen, an active Guernsey breeder who appreciated Donald's efforts in his Guernsey projects.

Donald Applegate, Columbus, N. J., receiving registration paper for heifer calf, the annual youth award of the Burlington County G. B. A., from Dr. J. Ellis Croshaw, Jr., vice-president.

Bill Davenport, Burlington County 4-H Club Agent, reported on various activities and programs. George G. Aaronson, Sr., gave a report of the association's annual show, which this year will take place during the evening on July 25, in conjunction with the Burlington County Farmer's Fair at Mt. Holly.

The following were reelected for a three-year term to the Board of Trustees: Paul Willadsen, Bordentown; George G. Aaronson, Sr., Columbus, and William VonThaden, Bordentown.

William M. Nulton, Jr., Field Secretary of the New Jersey G. B. A., who was present at the organizational meeting of this association in 1922, made a few remarks, commenting that only two other men at that original meeting were still active, John Pew and A. H. Forsythe, both from Mt. Holly. The main speaker was Richard Hartman, Ocean County Agent, who for many years served as one of the extension staff of Burlington County. He gave an interesting presentation on the "Long Range Outlook for Agriculture."

Mr. Tallman, Columbus, conducted a "White Elephant" sale, which is an annual event at this meeting, with the proceeds going to the association to help defray expenses on their various activities.

Minnesota

By George W. Chambers

The Lakes Region G. B. A. was host to the Minnesota G. B. A. at its annual meeting on March 27 and 28 at Clarissa. Reelected to the Board of Directors were Elmer J. Wirt, Lewiston, and Edgar Ophoven, Kimball. Alfred Melchert, Waconia, was elected a director to succeed L. A. Boldthen, Le Sueur, who declined reelection. Olaf Kjome, Spring Grove, was reelected president, Elmer Wirt, vice-president, and L. V. Wilson, Owatonna, secretary-treasurer. Mr. Wilson was elected as representative of the Minnesota G. B. A. on the board of the new Minnesota Livestock Producers Association.

Clarence Olson, Extension Dairyman, North Dakota State College, gave the chief address. H. R. Searles, Extension Dairyman, University of Minnesota, headed a panel, consisting

of Phil Tennis, Hayward, Alfred Melchert, Clarence Olson and Howard Tyrrell, Browerville, that discussed winter feeding.

Reporting district activities were Elmer J. Wirt, Southeast; Philip Tennis, South Central; William Cushner, Twin City; Alfred Melchert, Carver County; Ed Ophoven, Central Minnesota; Carl Lehman, Lakes Region, and William Norbert, Northeast. George Chambers gave the state report, in which he pointed out that registrations had increased materially in each of the past three years.

The day's program started out at 7:30 A. M. with a tour of farms and a breakfast at the farm of Mr. and Mrs. Howard Tyrrell, Browerville. Herd visits were those of Howard Tyrrell, Carl Lehamn, Clarissa, and Robert Fischer, Eagle Bend. The group thoroughly enjoyed the big farm breakfast of pancakes, sausage, bacon and eggs.

The state sale will be held at New Ulm on October 16. Jerome Rypka, Owatonna, was appointed to head up the booth committee at the State Fair, and Phil Tennis, Russel Wirt and Neil Heitke, Mora, were named on a committee to line up the state herd for Waterloo.

Raymond Kirkwood, Osseo, was presented the trophy for the high DHIA Guernsey herd for 1956 with an average on 20 cows of 9679 lbs. of milk and 516 lbs. of fat. Elmer Wirt and Son had the high milk average with 10191 lbs. on 30 cows. The Wirts were also the recipients of the trophy for the high Meritorious Brood Cow, Maple Leaf Lonabelle. Trophies for champion cows at the parish shows went to Merlin Knutson, Kettle River, for Northeast; Lorlys Hanson, of Detroit Lakes, for the Lakes Region; Bert Schwinghamer, for Central Minnesota; Alfred Melchert, for Carver County; Spruce Shadows Farm, for the Twin City District; Phil Tennis, for South Central, and Olaf Kjome, for Southeast.

The arrangements for the meeting were very ably handled by Mr. and Mrs. Carl Lehman, Clarissa.

Delaware

By Wm. H. Juzi

Delaware Guernsey breeders held their 12th annual meeting at Marshallton on March 9. Reports of a successful year under President Daniel Harris were given. Secretary-Treasurer George Haenlein reported a balance of $2,682 in the treasury. Dr. T. A. Baker reported on the Guernsey herd at the University, Lloyd Eyler reported on Golden Guernsey sales, William H. Juzi on cattle sales, Horace Woodward, shows, and M. B. Field on youth activities.

Delmar Young, Extension Dairyman, (second left) presented certificates for lifetime production at the Delaware Annual Meeting to the following: Dean George Worrilow, University of Delaware; Horrace Larrowe, Buena Vista Farms; Philip Pierson; Wills Passmore, and Daniel E. Harris.

For the first time Delaware has a part time field representative, John B. McVaugh. His report showed many visits to farms and cooperation with distributors in the sale of Golden Guernsey.

Delmar J. Young, Extension Dairyman, made the presentation of long-time production awards for cows producing over 2000 lbs. of fat, to Wills Passmore (5); Clarence Fraim and Daniel E. Harris (3); Philip Pierson (1); C. D. Buck (2), and the University of Delaware (4).

Directors elected for three years were Dudley Walker and Wills Passmore, and for one year, Bayard Steele, Glenn Stephenson, and Steven Barczewski. Holdover directors are Horace Woodward, Philip Pierson, Clyde Betts, Peter Zeitler, Walter Massey, and William N. Hopkins.

Dr. George M. Worrilow, Dean, School of Agriculture, University of Delaware, spoke on "Opportunities In Agriculture For Farm Youth." He painted an encouraging picture.

Massachusetts

The Massachusetts G. B. A. annual meeting was held at the Framingham Motor Inn, Framingham, on April 2. There was an excellent turnout of nearly 125 Guernsey breeders from all sections of the State, as well as from Connecticut, Rhode Island, and New Hampshire.

President C. E. Cotting conducted the business meeting. In his opening remarks he stated that sales of Golden Guernsey milk in New England and Massachusetts had fallen off, thus reducing the income of the association. It was decided to send a Massachusetts herd to the National and International Dairy Shows this fall, and as a result of this project, no Massachusetts Field Day will be held. George N. Barrie, executive secretary, read the minutes of last year's meeting, and Robert H. Gardiner, treasurer, presented his report.

There was considerable discussion regarding the sale of Golden Guernsey milk in New England. Vernon Mudgett, vice-chairman of the New England Golden Guernsey Council, stated that some of the decrease in sales was due to price wars and a turnover in dealers. He also pointed out that for part of the year there was only one member on the sales staff of the Council, Merrill Richey, who did an excellent job working with producers and distributors on Golden Guernsey problems. The new Golden Guernsey representative, Edmund G. Woodcock, who started working for the Council on January 15, was in attendance. Mr. Woodcock has had considerable dairy experience and is well-qualified to head up the office at 43 Hope Ave., Worcester. Rex LeParmentier thought bulk tanks were responsible in some areas for a loss in sales.

Elwyn M. Fowles, Southampton, presented a Guernsey salt and pepper set to Miss Elizabeth Jackman, Newbury, as the outstanding FFA member in Massachusetts during 1956. The Guernsey jug awarded by the Massachusetts G. B. A. for the champion female at the Eastern States Exposition went to his son, Meryl J. Fowles.

Corey Garey, chairman of the nominating committee, presented the following slate of officers who were elected: President, C. E. Cotting; vice-presidents, Rex LeParmentier and Barclay H. Warburton, III; treasurer, John S. Ames, Jr.; secretary, Nathaniel Hamlen, and two members of the Executive Committee, Robert H. Gardiner and Chauncey West.

Clarence Parsons, Extension Dairyman, University of Massachusetts, presented lifetime production certificates to the following who had cows with 3,000 to over 5,000 pounds of fat: Vernon D. Mudgett, Sterling

Junction; Corona Farm, Southwick; Wolfpen Farm, Southboro; William W. Pinney, Edgartown; Chester E. Goodfield, Hardwick; Ernest Pratt, Middleboro; Raymond H. Flagg, Gill; Mrs. F. Jeanette McGregor, Sherborn; Mainstone Farm, Wayland; Henry P. Kendall, Sharon; Jan Walker, Swansea; Argilla Farm, Ipswich, and William L. Hallowell, Lenox.

Massachusetts state champion certificates, awarded by the Association, were presented to M. O. Larter, Dunstable; Stevens Brothers, Andover; John S. Ames, North Easton; Sumner Pingree, South Hamilton; Argilla Farms, Ipswich, and Vernon D. Mudgett, Sterling Junction.

President C. E. Cotting presented framed certificates to the following breeders who had animals that were All-American, Reserve All-American or Honorable Mention All-American in 1956: Henry Herbener, LushAcres Farm, Rehoboth; Sumner Pingree, Flying Horse Farm, South Hamilton, and A. M. Sonnabend, Fairlawn Farms, Millis.

There was an excellent afternoon program consisting of talks by William H. Juzi, Business Manager of the Pennsylvania G. B. A., and Charles R. Meyers, one of the original directors of the Pennsylvania G. B. A. when it was founded on January 21, 1931. Mr. Juzi cautioned breeders that they should be careful not to price themselves out of a market. He emphasized *loyalty* of *breeders* to the *breed*, the *dealer* and the *program*.

Charles R. Meyers, formerly manager of Brookmead Guernsey Dairies, and vice-president in charge of GOLDEN GUERNSEY sales when it merged with Wawa Dairy, said a farm is the most glamorous spot in the country to use for the promotion of milk sales. Brookmead Guernsey Dairies had over 8,000 visitors to their farm in 1956. Route drivers, when calling on a prospective customer, always leave a sample of cream-line GOLDEN GUERNSEY. He said the Guernsey Diet Book is one of the most popular promotion items they use, and the new coloring book, with the story of the Guernsey cow, is purchased in large lots and given to organizations for children's parties. The dairy has made very good use of miniature cows which are distributed freely to all farm visitors. He told an interesting story based on the slogan of, "Thoughtfulness and service to others." A woman called to order a 15¢ box of cottage cheese, and later a monthly account of over $250 from one of her friends came to the dairy because of the friendly, thoughtful service given to the lady ordering the cottage cheese. He urged all distributors to have members of their organizations join various service organizations, such as Rotary Club and Lions Club, as they provide an excellent opportunity to keep up-to-date in the community and provide leads for new business. He ended his talk by saying, "Be intensive and enthusiastic, and get your sales concept all the way back to the Guernsey cow."

The meeting ended with the drawing of door prizes. A GOLDEN GUERNSEY china cream jug went to Harold L. Strickland, Rockfall, Conn.; a dozen glasses to Mrs. Chauncey West, Sherborn; a box of chocolates to Miss Helen Bradley, Southboro, and a pen and pencil set to Chauncey West, Sherborn.

Virginia

BY A. M. MACKAY

FARMVILLE was again the site of the Virginia G. B. A. annual meeting on March 12. President George W. Palmer presided over the meeting, with good reports from K. M. Mace, secretary-treasurer; Rowland Beauvais, cattle sales; A. F. Mistr, field day and show; George McKesson, junior activity, and E. C. C. Woods, milk committee. GOLDEN GUERNSEY sales for the year showed a fine increase of some eight per cent.

Production awards were presented by Prof. Paul M. Reeves, Virginia Polytechnic Institute. The Harvey Bates Award for highest record in the two-year, 305C, class went to Vaughandales W. Patricia, owned by C. N. Elam, Belona. A new trophy, the Brandon Farm Trophy, for the cow exceeding the average milk production of her class, 305C—2x, by the greatest per cent, went to Ideal's L. D.'s Etta, owned by Mrs. Ashley Paddock, The Plains. The Holliknoll Challenge Trophy for the highest record in mature class, 305C, was awarded to Flute of Rosegill, owned by Sidney L. Shannon, Urbanna.

George W. Palmer, president of the Virginia G. B. A., welcomes R. H. McMurtrie, President of The American Guernsey Cattle Club, to the Virginia Annual Meeting. (Photo Farmville Herald)

Ralph Coarsey presenting Certificate of Recognition to Louis McL. Merryman at the Virginia Annual Meeting. (Photo Farmville Herald)

The Virginia Guernsey Breeders Herdsman's Trophy for sportsmanship, cooperation and efficiency at the Guernsey Show at the Virginia State Fair, was presented to Fred C. Saunders, Bayville Farm. Winners of the $150 scholarship, awarded to 4-H and FFA members with the most outstanding Guernsey project now taking the Dairy Course at V. P. I., were announced as Carlton N. Elam, Jr., Belona, and James P. Jenkins, Jr., Montross.

A pleasing feature was the presentation of Certificates of Recognition to Dr. J. C. Rawls, Franklin, and to Louis McL. Merryman, Sparks, Maryland. The former was presented by Mr. Merryman, while Ralph Coarsey made the presentation to Mr. Merryman. In this manner, the Virginia G. B. A. recognizes the valuable contributions of outstanding breeders and others to the advancement of the breed in the State.

Reelected as directors were W. E. Jefferson, Penhook, E. L. Talbot, Cloverdale, and George W. Palmer, Green Bay, with R. R. Crowgey, Wytheville, elected as a new director. Holdover directors are: R. R. Beauvais, Franklin; W. Clark Fleming, Jr., Norfolk; George R. Geddy, Urbanna; George A. McKesson, Richmond, and R. Duval Dickinson, Fredericksburg. Mr. Jefferson was subsequently elected president, Mr. Beauvais, vice-president, and K. M. Mace, secretary-treasurer.

R. H. McMurtrie, President of The American Guernsey Cattle Club, was the featured speaker. Mr. McMurtrie suggested a new approach to the marketing of GOLDEN GUERNSEY milk. He said to take a cue from the successful automobile and cigarette advertising, and "Sell health, taste, and distinction with Guernsey milk."

Also appearing on the program were Prof. Paul Reaves, V. P. I.; R. G. Connolly, Executive Secretary of the Virginia Milk Producer's Federation; W. N. Patterson, 4-H dairy specialist, and A. M. MacKay, of The American Guernsey Cattle Club.

Maryland

By A. M. MacKay

This year's annual meeting of the Maryland Cooperative G. B. A. was held at Jacksonville on March 15. The largest crowd in many years was present, with approximately 250 in attendance. Called to order by President John D. Worthington, III, the morning session was devoted to reports and business. High lights reported were permission to sell homogenized Golden Guernsey milk on the Baltimore market, and the winning of the State Herd at the National Junior Guernsey Show.

Reelected as directors were Lloyd Balderston, III, R. A. McCauley, Joseph Umbarger and William R. Powel, with William B. Messix, Jr., elected as a new director. Others serving are H. Milton Cecil, Stevenson W. Close, Fred C. Downey, Francis Ginn, Guy E. Harmon, Jr., Seth K. Schnebley, Charles F. Smith, Jr., H. Herbert Snyder, John D. Worthington, III, and Melvin H. Wessel. At a reorganizational meeting, Mr. Worthington was reelected president, Mr. Snyder, vice-president, and Mr. Close, secretary-treasurer.

Making brief remarks on the morning program were Dr. A. L. Brueschner, Maryland Livestock Sanitary Service, and Dr. R. F. Davis, Head of Dairy Department, University of Maryland. J. R. Schabinger, Extension Dairyman, presented awards to the five DHIA supervisors who reported the highest per cent of lifetime production records. They were: Woodrow Zigler, Charles Murray, Richard Betts, Marlet Leber and Mary Garver.

Following brief remarks, R. D. Stewart, Secretary-Treasurer of The American Guernsey Cattle Club, introduced the guest speaker, Miss Helen Hyland, Pond Acre Farm, Craryville, New York. In a most interesting manner, Miss Hyland told of her method of handling cows to secure high production. Using slides, she pointed out the strength and dairyness she looked for in her animals, the type of stall used, and the feeding and milking program. Many questions from the floor indicated the interest in her remarks.

W. Sherard Wilson, 4-H Club State Leader, presented 4-H awards to the following at the Maryland Annual Meeting: Robert E. Hawker, Jarrett Everett, last year's top winner, Dorothy Roche, (Mr. Wilson), William R. Powel III and Ronald Smith.

W. Sherard Wilson, State 4-H Club Leader, presented awards to the following outstanding Guernsey project winners: Robert Hawker, Middletown; William R. Powel, III, Ellicott City; Dorothy M. Roche, Glencoe, and Ronald Smith, Sudlersville. Over-all winner was William R. Powel, III, with the presentation being made by last year's winner, Jarrett Everett.

Cloverland Farms Dairy and Green Spring Dairy Quality Awards were presented to Talmage Carico, White Hall, and G. H. Hibberd and Son, New Windsor, respectively. These awards are based on the average barn score, average bacteria count, and evenness of milk production throughout the year.

John L. Morris, Extension Dairyman, presented 190 longtime production certificates for over 2000 lbs. of fat, four of which were for over 5000 lbs. of fat. Trophy for high cow went to White Oak Margaret, owned by Earl D. Beard, Westminster, that has produced 127,945 lbs. of milk and 5836.4 lbs. of fat in 10 lactations.

Certificates were presented for 260 cows from 39 farms that had exceeded the breed average for milk or fat in their respective classes by at least 25 per cent. The cow with the greatest per cent over breed average was Oakland Manor Violet, owned by Mrs. Juliet G. Smith, Union Bridge. Her record was 13634—748—HIR—305—2x, 196.8 per cent of the breed average for this class. Other high cows were: Langhurst Lady Ellen, H. M. and J. M. Cecil, Sudlersville, 18460—827—HIR—365—2x, and Liseter Princess Rose, Louis M. Plansoen, Easton, 14273—827 — HIR — 365 — 2x. Cloverland Farms, Phoenix, received the trophy for high herd average on DHIA test, with 94.2 cows averaging 10817 lbs. of milk and 503 lbs. of fat. This is a fine achievement under practical conditions of loose housing and milking parlor handling.

Granville H. Hibberd and Talmage Carico, winners of the Green Spring and Cloverland Dairy Quality Awards presented at the Maryland Annual Meeting.

Ohio

By M. L. Dawdy

The 45th Annual Meeting of the Ohio G. B. A. was held on March 23 at the Youth Center at the Ohio State Fairgrounds, Columbus, with about 200 present. Many in attendance expressed the opinion that it was one of the best meetings held for some time.

Following the usual custom, the Juniors convened during the morning in their own session, with James Outland, Huntsville, as general chairman. Following the movie, "Ohio, U. S. A.," D. R. Purkey and Al Gehres, of the State FFA and 4-H offices, discussed the Ohio Junior programs. Charles Grimes, a member of the 1953 Ohio State Dairy Cattle Judging Team, high man in the National contest that year, and now in the Air Force, gave a talk on Denmark, where he was an IFYE student.

The general session was presided over by President Edward C. Haaf, Pickerington, who has done an outstanding job of guiding the state association over the past year. Among the committee reports, one of the major changes adopted was a proposal of the Membership and Policy Committee to reduce the membership fees. The Awards Committee report, presented by Dr. D. G. Arnold, Bucyrus, announced the inauguration of the Nate Hill Memorial Award. This will be a Perpetual Trophy, presented by the family of Mr. Hill in his memory, to be awarded to a boy or girl under 18 years of age, for Meritorious Achievement in the respective year. Mr. Hill

was one of the outstanding and highly respected pioneers of the Guernsey industry in Ohio, and for many years was manager of Halfred Farms, Chagrin Falls.

Two new Proved Sire Awards were also made in the Ohio Program, No. 22 going to Gail Heifner, Sullivan, on McDonald Farms Pre Officer, and No. 23 to Mrs. Hazel Beach, London, on McDonald Farms Pert Richard.

The report of the executive secretary, Howard R. Davis, Jr., was one of progress and inspiring to the membership. During the year, which incidentally was his first year in the position, assisted by Robert Jones, membership is approaching twice that of the previous year; total GOLDEN GUERNSEY and Gurn-Z-Gold milk sales are at an all-time high; the Ohio News-Bulletin is on a sound financial basis; the average selling price of Guernseys through sales conducted by the State Association was higher than the average price for sales conducted in the state by other sales organizations, and the state ended one of its best years financially. He also very clearly outlined problems ahead and the duty of the membership to continue this progress.

R. H. McMurtrie, Huntingburg, Ind., president of The American Guernsey Cattle Club, was the main speaker. He complimented the State Association for its progress and outlined the changing trends in consumer advertising of several commodities that have taken place the past 10 years. This trend has been toward appealing to taste rather than physical appeal, and Mr. McMurtrie stressed the importance of GOLDEN GUERNSEY promotion following this trend. To this end, he reported on the research work now in progress, scientifically, verifying the superiority of taste of GOLDEN GUERNSEY milk.

Dr. James A. Hay, new Director of Agriculture in Ohio, addressed the group and stated he was no stranger to the qualities of GOLDEN GUERNSEY milk. Dr. Hay outlined the future prospect to Ohio Agriculture that the opening of the St. Lawrence seaway will bring.

Edward C. Haaf was reelected president; Arthur Hansen, Bellevue, elected first vice-president; Dwain Hawkins, New Waterford, second vice-president, and Monroe C. Bouton, Mt. Vernon, reelected secretary and treasurer. Roger Spies, Dover, was newly elected to the Board of Directors, and Arthur Hansen, G. Walter Low, Marysville, and Homer Frahm, Celina, were elected to succeed themselves. Other members of the Board are William Ostermeier, Midland; Wave Tedrow, Delta; C. R. Huston, West Salem; John H. Ayars, Mechanicsburg, and Wayne Roush, Racine.

Essex County, Mass., Annual Meeting

THE Essex County G. B. A. annual meeting was held on March 29 at the Colonial Country Club, Wakefield, Mass., with President Barclay Warburton, III, presiding. He reviewed the program of activities carried out during the year, and thanked all of the members for their cooperation. Rex LeParmentier read the minutes of the last meeting and gave the treasurer's report in the absence of Frederic Winthrop, secretary-treasurer.

Good spring and fall shows were held at the Topsfield Fairgrounds, and many of the members also participated in the Guernsey show held in conjunction with the Worcester County Field Day at Elmhurst Farm, West Millbury. Mr. LeParmentier, chairman of the show committee, and others, discussed plans for connecting the association's two barns with the former clubhouse, making a U-shape barn. It was voted to have the executive committee raise the necessary funds and try to have the job completed in time for the fall show. Lloyd B. Wescott, Mulhocaway Farm, Clinton, N. J., will judge the Fall Show.

There was a discussion concerning the holding of the Essex County Sale, and the Executive Committee will make the final decision.

The 1957 Spring Show will be held on Saturday, May 25. The members voted to ask Lee Yost, manager of Wyno Farms, Muncy, Pa., to be judge, with W. Clark Fleming, Jr., manager of Bayville Farms, Inc., Norfolk, Va., as alternate judge.

The following officers were elected: John B. Glabach, Jr., president; Robert F. Murray, vice-president; Frederic Winthrop, secretary-treasurer, and John J. Glessner, III, and Barclay H. Warburton, III, committeemen.

An interesting talk was given by Henry Foster, Massachusetts Department of Natural Resources, on conservation and the importance of maintaining areas for recreation and watersheds within reasonable distance of cities, such as Boston.

Bucks County, Pa., Annual Meeting

BY WM. H. JUZI

PRESIDENT Warren Queripel presided at the 38th annual meeting of the Bucks County, Pa., G. B. A. held on March 28. Secretary-Treasurer, Mrs. Clarence Myers, reported a balance of $680.00 on hand. Lloyd Blom reported a most successful parish show, with over 100 animals exhibited. Norman Leedom presented awards to the 13 4-H members who had completed projects during the year, with Paul Bryant, Jr., receiving the award for having grand champion 4-H animal and Tommy Clark for the best fitted and shown animal. William Greenawalt, County Agent, reviewed the transfer of DHIA to IBM equipment.

The 1957 parish show will be held during the Middletown Grange Fair, August 6-7-8. Judging will be at night.

A panel discussion on various phases of management high lighted the afternoon program. Moderated by Warren Queripel, panel members were Paul Bryan, Oscar Lee Post, Lloyd Blom, Delbert Bordon, and Edward Donohoe. Lloyd Eyler, Pennsylvania G. B. A., and A. M. MacKay, of The American Guernsey Cattle Club, brought news of their respective organizations.

Officers elected for the coming year were: President, Warren Queripel; vice-president, Lloyd Blom; secretary-treasurer, Mrs. Oscar Lee Post, and directors, Edward Donohoe, Paul Bryan, and Norman Leedom.

Strafford County, N. H., Meeting

STRAFFORD COUNTY, the only county in New Hampshire with its own Guernsey Breeders' Association, held its annual meeting at Lee, recently, and coaxed 75 Guernsey enthusiasts into Jeremiah Smith Grange Hall to break bread together, transact business, swap worries, and gather tips for keeping their milk-making heads above water. They had a wonderful time.

George Young, Dover, was their choice as the new president, stepped up from the vice-presidency; Milo Cotton, Dover, was named vice-president, with Mrs. Eleanor Evans, Madbury, secretary-treasurer. The directors include Everett Dutton, Dover, retiring president; Fred Riley, Dover; Walter Franklin, Dover; Fred Mudgett, Dover; Waldon Haskell, Madbury, and Robert Keniston, Jr., Lee.

Breeders were pleased with their group classification last year and voted for another in 1957.

The dairymen were warned by their featured speaker, Hilton Boynton, University of New Hampshire Extension Dairyman, that farmers must become more effectively organized, and present their problems and programs more effectively to the general public.

Everett Dutton, Dover, retiring president, presided, with County Agent Dan Adams, Rochester, as toastmaster. Joseph Pendergast, National fieldman, spoke briefly, as did Archie J. Young, Dover; Merrill Richey, Worcester, Mass., New England GOLDEN GUERNSEY representative; K. S. Morrow, University of New Hampshire, and Earl N. Shultz, Peterborough.

Oregon Sale . . .

(*Continued from page 1091*)

Albert L. and Dorothy N. Hawn, Leaburg, Ore.
- Cla-ore Bonanza's Heather 900
- Prairie Bloom Designer Sunny 400

Mr. and Mrs. A. W. Henry, Oregon City, Ore.
- Brownies Farm Roseann 925
- Graysmarsh Noble Katrenia 675

Lon Kinnaman, Jr., Aloha, Ore.
- Graysmarsh F. Azenia 800
- Western Glow Lucky Lou 855

Donald Price, Port Orchard, Wash.
- Tideland Hedson's Hilarity 560

Fred Rudat, Jr., Brownsmead, Ore.
- Robindell Lady Hyacinth 600
- Vanher John's Lulu 450
- White Water Colonel's Pauline ... 535
- Har-Mur's Lawton's Jennifer 450

Cecil White, Mt. Vernon, Wash.
- Dannydave Snowball 370

Following is a list of other buyers: Andrew S. Fletcher, Tillamook, Ore.; Francis Hertel, Cornelius, Ore.; Paul L. and Deloris Mann, Silverton, Ore.; Merle Miller, Burlington, Wash.; Henry Sterk, Artesia, Calif., and Walter Vockert, Troutdale, Oregon.

116th Pennsylvania Special Guernsey Sale

By Wm. H. Juzi

Sixty-seven purebreds, selling for $15,785, an average of $235.60, went through the ring at Lancaster, Pa., on March 21. Thirty-seven head, plus some additional grades came from the herd of Irvin K. Hammer, Hopeland. The sale was well attended and cattle moved through the ring at a fast clip.

A new buyer, L. M. Snavely, Lititz, bought the top, McDonald Farms Pre Nigelle, for $650. She was a McDonald Farms Prediction daughter out of McDonald Farms King's Holly, 13167—629—6yrs—365C—3x. Mr. Snavely was high buyer, spending $2,365 for seven head. Donald and Jacob Kennedy, Spring House, were second high buyers, purchasing seven head for $2,235.

Only two bulls were offered in the sale, both yearlings. McDonald Farms Supreme Youth, a son of McDonald Farms Le Supreme out of Adohr Peter Pan Ingria (VG), 17261—845—6yrs—365—3x, was top at $480. He was purchased by Chester B. Hess, Strasburg.

The sale was managed by the Pennsylvania G. B. A., Wm. H. Juzi reading pedigrees. Walter Dupes, Elizabethtown, was the auctioneer, assisted in the ring by fieldmen of the Association.

Following is a list of animals selling for $350 or more:

Otis R. Dodson, Harrisburg, Pa.
- McDonald Farms Steadfast Paula and Calf $520
- McDonald Farms Rival Tara 370

Earl S. and Marie E. Gantz, Millersburg, Pa.
- Ollasses Melba's LaNoce 350

Chester B. Hess, Strasburg, Pa.
- McDonald Farms Supreme Youth (Bull) 480

Donald and Jacob Kennedy, Spring House, Pa.
- McDonald Farms Le Tinkabell 450
- Guershaw Pre O. Claudia and Calf. 350

H. H. McConnell, Honey Brook, Pa.
- McDonald Farms Le Serene 500

Rutter Brothers, York, Pa.
- Ollasses Royal Marvel 400

L. M. Snavely, Lititz, Pa.
- Hammer Ruth Reddie 360
- Della of Eldorado 400
- McDonald Farms Pre Nigelle 650
- Hamptonburgh's Provost Edna 410

Following is a list of other buyers: George N. Bair, Woodbine, Pa.; Talmadge D. Carico, White Hall, Md.; Peter Dietz, Hellam, Pa.; B. Frank Eshelman, Landisville, Pa.; George T. Felbeck, Wernersville, Pa.; Thomas D. Grassel, Conestoga, Pa.; Lewis M. Hagerty, Townsend, Del.; Mrs. John B. Hannum, III, Unionville, Pa.; Cecil Hines, Oxford, Pa.; John Kieley, Pequea, Pa.; John C. Kindig, Conestoga, Pa.; G. A. LaMunion, Agent, Baltimore, Md.; Richard McMullen, Hershey, Pa.; Frank H. and Clarice J. Miller, West Grove, Pa.; Donald E. Morrison, Halifax, Pa.; J. M. Pyle, Mohrsville, Pa.; Jerome Ricker, Hummelstown, Pa.; Irvin E. and Mary A. Rissmiller, Sinking Spring, Pa.; Henry R. Shelly, Doylestown, Pa.; Henry E. Shreiner, Lititz, Pa.; M. T. Shue, Lititz, Pa.; John H. Vogt, Reading, Pa., and James E. Werner, Wernesville, Pennsylvania.

Jerry Oven Dispersal

By George B. Collins

When the herd of the late Jerry Oven was offered on February 21, Oklahoma saw one of its good Guernsey herds dispersed. Mr. Oven, with the able assistance of his manager, Earl Geurkink, and herdsman, Phares Engle, had established a herd which took a back seat to none in both the show ring and at the pail. Over 80 per cent of the animals in the sale were close descendants of Bournedale Rex, most of them through his son, Meadow Lodge Rex's Romeo. Most of the younger cattle were out of "Romeo" daughters and granddaughters and by the two present herd sires, Hominy Hill Supreme and Kitchener Fearless James.

Oven Jule's Shirley, a show cow in her own right, topped the sale at $560. "Shirley," a daughter of Oven's Princess Jule, one of the top brood cows in the Oven herd, was purchased by E. J. McCurdy, Jr., Fort Worth, Texas. The contending bidder was C. L. Wasmer, Albuquerque, New Mexico. Second high individual was Hominy Hill Supreme, a son of Riegeldale Coronation King and out of Meadow-Gold Starlight. Ray Gonterman, Ponca City, was the successful bidder at $550, and E. J. McCurdy, Jr., was the contender.

Mr. McCurdy paid $4,810 for 14 head, making him the high buyer. The 76 head sold for $20,442.50, an average of $268.98.

The sale was managed by Mort Woods, with Robert Seitz auctioneering. Mrs. Phares Engle clerked the sale with the assistance of George B. Collins, national field representative.

Following is a list of animals selling for $350 or more:

Ray Gonterman, Ponca City, Okla.
- Hominy Hill Supreme (Bull) $550

Kent B. Hayes, Oklahoma City, Okla.
- Oven May's Uphemia 350

E. J. McCurdy, Jr., Fort Worth, Texas
- Oven's Princess Questa 400
- Oven Princess Wishful 525
- Oven Princess Prince (Bull) 400
- Oven Jule's Shirley 560
- Larry-Dons Rosa 400

Oliver R. Unruh, Hillsboro, Kans.
- Oven Princess Wilful (Bull) 510

C. L. Wasmer, Albuquerque, N. Mex.
- Maple Lane Supreme's Queen 385
- Oven Seniorita Vicki 370

Following is a list of other buyers: C. W. and Myrah Appler, Cushing, Okla.; Ralph E. Baird, Jr., Woodward, Okla.; Elmer Bochs, Isabella, Okla.; Curtis W. Bradley, Cushing, Okla.; Judith Ann Bradley, Cushing, Okla.; K. T. Bremmer, Booker, Texas; George Carothers, Ripley, Okla.; T. L. Davis, Lyons, Kans.; Robert Lee Gates, Anthony, Kans.; Earl Geurkink, Enid, Okla.; Charles Gorrell, Mulhall, Okla.; George Hardin, Mulhall, Okla.; Lewis Harrison, Tyrone, Okla.; Alvin Heinrich, Pond Creek, Okla.; Ellsworth Heinrich, Okeene, Okla.; Fred U. Herrian, Douglas, Okla.; Maurice W. Hiett, Independence, Kans.; Jimmy Hill, Enid, Okla.; Waymond Jones, Stillwater, Okla.; Arthur E. Koehn, Fairview, Okla.; Harvey D. Krehbiel, Pretty Prairie, Kans.; Pete Krus, Manchester, Okla.; Mike McGuire, Ripley, Okla.; Donnie McHendry, Stillwater, Okla.; Duane McKee, Anthony, Kans.; Melvin Meench, Oklahoma City, Okla.; Fred R. Merrifield, Enid, Okla.; Alfred A. Nightingale, Fairview, Okla.; Mac Perigo, Hennessey, Okla.; Dean Randles, Hardesty, Okla.; James Randles, Hardesty, Okla.; Jacob Lee Rempel, Enid, Okla.; Loyd Rice, Cushing, Okla.; Vern G. Rosebaugh, Nardin, Okla.; Larren Snyder, Ripley, Okla.; R. M. Stenchcomb, Prairie Grove, Ark., and H. E. Weil, Edna, Kansas.

Wandamere Dispersal

By Elmer J. Meadows

The Wandamere Guernsey herd, owned by Mr. and Mrs. M. C. Fleming, Troutdale, Ore., was dispersed on March 23, to 36 buyers from the States of Oregon, California, Washington and Idaho. The 53 head sold for a total of $26,450.00, an average of $499.06.

Three years ago Mr. Fleming sold the entire Wandamere herd to Wyno Farms, Muncy, Pennsylvania. He immediately started building a new herd by purchasing outstanding animals, mostly from Guernsey breeders who had used his bloodlines for many years. He also purchased individuals at consignment sales from coast to coast. With a new herd he won heavily at the shows in the Pacific Northwest and made outstanding AR records.

Top selling family in his dispersal was McDonald Farms Pert Radiant, which Mr. Fleming purchased at the 6th McDonald Sale in 1954 for $1,200.

At the Wandamere Dispersal: Top row, Mr. and Mrs. M. C. Fleming, R. E. Stanley, auctioneer, and C. W. "Jack" Robinson, sale manager; front row, Wilbur Boehlke, Ernest Rupert and Roland Williams, Nampa, Idaho; Donald Price and Kenneth C. Price, Port Orchard, Wash., largest buyers; William Cunningham, Galt, Calif.; Don Bullington, Acampo, Calif; Jack Nicewonger, Lodi, Calif., and L. E. Vincent, Chico, Calif.

"Pert Radiant" was by a son of Pert of Chicona and out of McDonald Farms High Nymph (VG), 12825—598—Sr4—305C—3x. Donald Price, son of Kenneth C. Price, Port Orchard, Wash., was successful bidder for McDonald Farms Pert Radiant at $1,550; her daughter, Wandamere Pert, which Mr. Fleming obtained in dam, for $2,000 to top the sale, and her second daughter, Wandamere Defender's Pert, for $1,250. Contending bidder for all three was Solon Spencer, Gresham. Solon Spencer has worked for Wandamere Farm off and on since he was a small boy. He is now a student at Oregon State College, has a small herd of registered Guernseys, and wanted this family upon which to build his future herd.

Donald Price bought a total of 11 head for $10,260, the largest buyer in the sale, and the three females in the Pert family were the three high females in the sale. He also bought the fourth high animal, Cliff Dell's P. Edda, for $1,200, with Robert Howard, Grants Pass, contender.

Valley View Builder's Artist, senior and grand champion at the 1956 Oregon State Fair, was purchased by P. K. Nelson, Medford, for $950.

The sale was managed by C. W. "Jack" Robinson, Western Guernsey Service, Clements, Calif., with R. E. Stanley, Paramount, Calif., auctioneer. Ben Newell, Salem, was the clerk, and George Blosser, Western Dairy Journal, Los Angeles, passed the slips.

The big question in everyone's mind is what Mr. and Mrs. Fleming plan to do. A week before the sale they moved to their beautiful new home, east of Gresham. Marv is positive they will never own any more Guernseys other than a family cow or two. It is surmised that he will join the "Three R Club" of Relax, Rest and Recreation. Their many Guernsey friends wish them years of happiness in their new home looking out on the sunny slopes of Mt. Hood.

Following is a list of animals selling for $350 or more:

Gordon Anderson, Philomath, Ore.	
Wandamere Beauty's Magic (Bull)	$435
Richard Boeckman, Sherwood, Ore.	
Wandamere D. Beckie	585
Orville L. Brown, Woodburn, Ore.	
Wandamere Rosemarie Ann	510
Wandamere Magic's Rosemarie	460
Don C. Bullington, Acampo, Calif.	
Golden Charm Mon's Ruby	775
Lloyd Burlingham and William Cunningham, Galt, Calif.	
Naegeli Farm Delsa	625
Sidney E. Butts, Morton, Wash.	
Wandamere Royal Master (Bull)	850
Alex Cruickshank, McMinnville, Ore.	
Wandamere Emblem's Martha	500
Foster G. Harrold, Creswell, Ore.	
Valley View Bond's Viraval	400
Mr. and Mrs. Ray J. Hobson, Klamath Falls, Ore.	
Franchester King's Patience	425
Robert H. and Barbara J. Howard, Grants Pass, Ore.	
Daybreak D. Rose	635
Daniel E. Leuthold, Tillamook, Ore.	
Wandamere Defender's Faith	400
Hans Leuthold, Tillamook, Ore.	
Daybreak Banker's Princess	500
P. K. Nelson, Medford, Ore.	
Valley View Builder's Artist	950
Donald R. Price, Port Orchard, Wash.	
Wandamere Bethel	625
Cliff Dell's P. Edda	1,200
Daybreak Mary	800
Wandamere Master's Mary	500
McDonald Farms Pert Radiant	1,550
Wandamere Pert	2,000
Wandamere Defender's Pert	1,250
Valley View Bond's Marvel	525
Wandamere Myrna's Laura	675
Wandamere Master's Margaret	800
Solon D. Spencer, Gresham, Ore.	
Wandamere Clipper's Myrna	1,150
L. E. Vincent, Chico, Calif.	
Daybreak A. Rosie O'Grady	425
Roland and Dorothy Williams, Nampa, Idaho	
Land O'Dreams S. Faith	610

Following is a list of other buyers: Lawrence Allen, Bend, Ore.; G. W. Bond and Son, Junction City, Ore.; Mr. and Mrs. R. F. Clarke, Gaston, Ore.; Delbert D. Erb, Jefferson, Ore.; John Gienger, Tillamook, Ore.; Francis Hertel, Cornelius, Ore.; Dewey Huggins, Boring, Ore.; Curtis Hulit, Cornelius, Ore.; George R. Hulit, Hillsboro, Ore.; Lon Kinnaman, Jr., Aloha, Ore.; David Leuthold, Tillamook, Ore.; David Mulkey, Eugene, Ore.; Jack E. Nicewonger, Lodi, Calif.; Douglas Price, Port Orchard, Wash.; Joan Price, Bend, Ore.; Ernest Rupert, Nampa, Idaho; Lawrence Smith, Tillamook, Ore.; George Spiesschaert, Forest Grove, Ore., and Henry Sterk, Artesia, California.

Rohrer Guernsey Dispersal

By Wm. H. Juzi

Layton Rohrer, Quarryville, Pa., sold his herd of purebred Guernseys at a sale in Lancaster on March 28. Along with his cattle were additional consignments bringing the total number of head sold to 45, which brought $7,445, an average of $165.44.

Top in the sale was Applebrook Peerless Grace, consigned by Applebrook Farms, West Chester, Pennsylvania. She was purchased by Albert J. Wright, Wyoming, Del., for $375. High buyer in the sale was Elwood E. Boyer, Elizabethville, who bought three head for $850.

The sale was managed by the Pennsylvania G. B. A., with Wm. H. Juzi reading pedigrees. Walter Dupes, Elizabethtown, the auctioneer, was assisted in the ring by fieldmen of the Association.

Following is a list of other buyers:

Fred Boyd, Newville, Pa.; Elwood E. Boyer, Elizabethville, Pa.; James R. Elliott, Perkiomenville, Pa.; George T. Felbeck, Wernersville, Pa.; T. Edison Gingrich, Lancaster, Pa.; Charles R. Hassel, Quarryville, Pa.; John E. Hastings, Kirkwood, Pa.; James S. Hogg, Oxford, Pa.; Donald and Jacob Kennedy, Springhouse, Pa.; J. Russell Kunkle, Montrose, Pa.; Elmer D. Lapp, Kinzer, Pa.; Norman C. Maule, Cochranville, Pa.; Claude E. May, Dover, Pa.; Frank H. and Clarice J. Miller, West Grove, Pa.; R. Harold Moses, Limerick, Pa.; John W. Painter, Easton, Pa.; Cletus L. Rohrer, Nottingham, Pa.; M. T. Shue, Lititz, Pa.; Paul Spangler, Lititz, Pa.; John H. Vogt, Reading, Pa., and Elmer P. Weaver, Jr., Pequea, Pennsylvania.

Developing Herd . . .

(*Continued from page 1090*)

How wonderful a thing to be
In partnership with God.

(Editor's Note: The author is one of Canada's most successful Holstein breeders, whose Spring Farm bloodlines have made show ring history in both Canada and the United States, and enjoyed keen breeder demand from all over the world. This is the text of his talk before the 1956 New York Breeders' Institute meetings.)

CLASS LEADERS

Tip the Scales in Favor of Guernseys

AR LEADERS

IDEAL'S BEACON'S KATHY
18364—869—Sr2—365—3x
9th Fat Production
4th Milk Production

Sire: Ideal's Beacon.
S.: Ideal's Susie's Noranda.
D.: Quincy Ultra Wild Rose.
Dam: Ideal's G. S.' Katie.
S.: Gardenville Supreme.
D.: Ideal's Beacon's Katie.
B. & O.: Jacob Tanis, Augusta, N. J.
Born: Dec. 13, 1952. Calved: Sept. 29, 1955.
Supervised by New Jersey State College, New Brunswick, N. J.

IDEAL'S SUPERIOR'S VERDA
16465—877—Sr2—365—3x
9th Fat Production

Sire: Ideal's Superior.
S.: Gardenville Supreme.
D.: Ideal's Noranda's Susie.
Dam: Ideal's L. D.'s Verda.
S.: Ideal's Lettie's Duke.
D.: Ideal's Gardenius' Verda.
B. & O.: Jacob Tanis, Augusta, N. J.
Born: Jan. 20, 1953. Calved: Oct. 1, 1955.
Supervised by New Jersey State College, New Brunswick, N. J.

DUNWALKE GAB'S LUELLA
12756—665—Jr2—305C—2x
3rd Fat Production

Sire: Fairlawn Maxim's Gabriel.
S.: Quail Roost Rose Maxim.
D.: Dunwalke Maggie's Lily.
Dam: Rycklaver D. Lucy.
S.: Fairlawn Maxim's Grand Duke.
D.: Rycklaver Juno.
B.: Dunwalke Farm, Inc., Far Hills, N. J.
O.: Dunwalke Farm, Far Hills, N. J.
Born: Sept. 14, 1953. Calved: Feb. 4, 1956.
Calved: Feb. 24, 1957.
Supervised by New Jersey State College, New Brunswick, N. J.

GREEN MEADS COUNTESS AGATHA
20706—835—Jr4—365C—3x
2nd Milk Production

Sire: Langwater Halley.
S.: Langwater Milestone.
D.: Langwater Admiration.
Dam: Green Meads Dame Agnes.
S.: Langwater Vindicator.
D.: Green Meads Lady Aster.
B. & O.: Darwin Morse, Richmond, Mass.
Born: May 12, 1951. Calved: Nov. 6, 1955.
Calved: Feb. 21, 1957.
Supervised by Massachusetts State College, Amherst, Mass.

NYALA PRINCE'S MISS LIBERTY
19544—1018—6yrs—365C—2x
2nd Fat Production
4th Milk Production

Sire: Nyala Peerless Prince.
S.: Fairlawn Peerless Actor.
D.: Fairlawn Peerless Ermine.
Dam: Nyala Supreme Golden.
S.: Pine Manor Crown Supreme.
D.: Guernsey Good Will.

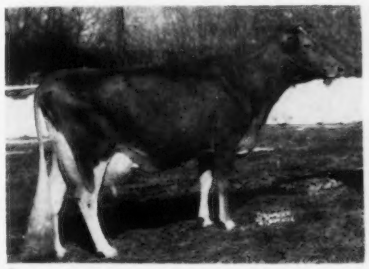

Nyala Prince's Miss Liberty
19544—1018—6yrs—365C—2x

B. & O.: F. T. Bedford, Greens Farms, Conn.
Born: July 4, 1949. Calved: Dec. 24, 1955.
Calved: March 2, 1957.
Supervised by University of Connecticut, Storrs, Conn.

IDEAL'S BEACON'S CHICK
17977—792—Jr2—365—3x
4th Milk Production

Sire: Ideal's Beacon.
S.: Ideal's Susie's Noranda.
D.: Quincy Ultra Wild Rose.
Dam: Triumph's Cloe of Maple Grove.
S.: Penn Villa's Triumph.
D..: Valant's Cloe of Maple Grove.
B. & O.: Jacob Tanis, Augusta, N. J.
Born: May 3, 1953. Calved: Oct. 20, 1955.
Supervised by New Jersey State College, New Brunswick, N. J.

FAIRLAWN K. MONELLA
17302—945—Jr3—365C—3x
4th Fat Production

Sire: Fairlawn H. Eastern King.
S.: Green Meadow Hornet.
D.: Franchester Saffron.
Dam: Fairlawn Peer's Monita.
S.: Fairlawn Actorine's Peerless.
D.: Fairlawn Actor's Gale.
B.: S. L. Katz, Port Chester, N. Y.
O.: Mr. and Mrs. Paul Moore, Convent, N. J.
Born: June 23, 1952. Calved: Dec. 2, 1955.
Calved: Dec. 20, 1956.
Supervised by New Jersey State College, New Brunswick, N. J.

LARCHES SENORITA MAMIE
14594—638—Jr2—305C—3x
4th Milk Production

Sire: Flying Horse Flute's Trumpeter.
S.: Flying Horse Trumpeter.
D.: Flying Horse General's Flute.
Dam: Larches Lady Mally.
S.: Larches Sir Robert
D.: Larches Parson's Elizabeth.
B. & O.: James R. Reynolds, Wenham, Mass.
Born: Oct. 19, 1953. Calved: Feb. 16, 1956.
Calved: March 8, 1957.
Supervised by Massachusetts State College, Amherst, Mass.

MER-DON'S BEAUTY KAY
18352—876—7yrs—365C—2x
8th Milk Production

Sire: Foremost Philosopher.
S.: Majesty's Fearless.
D.: Fayroyal's Hilda.

Dam: Barbara Geane of Edorah.
S.: Coronation Achievement.
D.: Progress Barbara Ellen.
B. & O.: Merlin D. Goodman, Lima, Ohio.
Born: Jan. 30, 1948. Calved: Dec. 27, 1955.
Calved: March 20, 1957.
Supervised by Ohio State University, Columbus, Ohio.

KINGENDALE CHAMP'S LAKE
15250—758—Jr2—365—2x
2nd Fat Production
2nd Milk Production
Sire: Kingendale Levity's Champ.
S.: Gayoso Levity Crown.
D.: Ver-Lo-Lew Mickey.
Dam: Mallard Lake Violet.
S.: Curtiss Candy Noble Curtiss.
D.: Normandale's Raider's Violet.
B. & O.: Darius Kingen and Sons, Muncie, Ind.
Born: Nov. 8, 1953. Calved: Dec. 7, 1955.
Supervised by Purdue University, Lafayette, Ind.

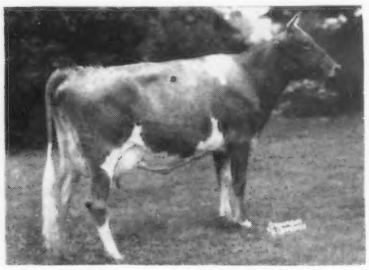

Kingendale Champ's Lake
15250—758—Jr2—365—2x

NORTHERN MEMENTO
17161—901—Sr3—365C—2x
3rd Fat Production
4th Milk Production
Sire: Northern Conrad's Majesty.
S.: Riegeldale Emory's Conrad.
D.: Horse Shoe F Calla.
Dam: Northern Karen.
S.: Northern F Hermes.
D.: Northern Conrad's Shirley.
B.: William S. Cherry, Jr., Bristol, R. I.
O.: North Farm, Bristol R. I.
Born: March 7, 1952. Calved: Nov. 21, 1955.
Calved: Feb. 15, 1957.
Supervised by University of Rhode Island, Kingston, R. I.

NORTHERN SECRET'S ASTOR
18018—966—5yrs—365C—2x
3rd Fat Production
Sire: Green Meads Proud Secret.
S.: Langwater County Squire.
D.: Green Meads Queen Snowflake.
Dam: Horse Shoe F Astor.
S.: Foremost Hermes.
D.: Horse Shoe C. Annabelle.
B.: W. S. Cherry, Jr., Bristol, R. I.
O.: North Farm, Bristol, R. I.
Born: May 10, 1950. Calved: Dec. 21, 1955.
Calved: March 19, 1957.
Supervised by University of Rhode Island, Kingston R. I.

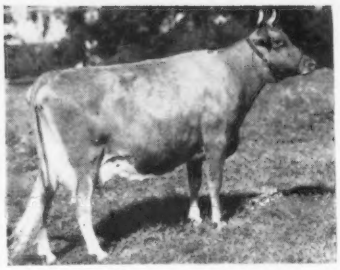

Northern Memento
17161—901—Sr3—365C—2x

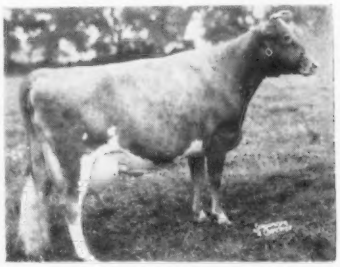

Northern Secret's Astor
18018—966—5yrs—365C—2x

HIR LEADERS

BLAKEFORD PRUNELLA
11836—554—Sr2—HIR—305—3x
7th Fat Production
6th Milk Production
Sire: Blakeford Transmitter.
S.: Blakeford Delbert.
D.: Blakeford Tranquility.
Dam: Blakeford Patrinka.
S.: Blakeford Resolute.
D.: Blakeford Lady Patience.
B. & O.: Blakeford Farms, Inc., Queenstown, Md.
Born: April 19, 1953. Calved: Nov. 23 1955.
Supervised by University of Maryland, College Park, Md.

DAIRYMAN P'S JANORA
14461—813—8yrs—HIR—305—2x
8th Fat Production
Sire: Playhaven's Y. Plymouth.
S.: Raemelton Yankee.
D.: Douglaston Lady Dorothea.
Dam: Dairyman R's Janette.
S.: Raemelton Triumph Dairyman.
D.: Dairyman A's Janet.
B. & O.: W. D. Hoard and Sons Company, Fort Atkinson, Wis.
Born: Sept. 23, 1947. Calved: Feb. 3, 1956.
Supervised by University of Wisconsin, Madison, Wis.

DELWAKE G. H. VIVIAN
13274—558—Jr4—HIR—305—3x
5th Milk Production
Sire: Gwynllan Hardwick.
S.: Antietam Vagabond.
D.: Coldspring's Beauty's Elaine.
Dam: Delwake Governor's Villa.
S.: Governor of Coventry.
D.: Rose Hall Alresford Villa.
B.: Nichols Delmore, Freehold, N. J.
O.: Boutwell-Matheson, Inc., Stuart, Fla.
Born: Aug. 9, 1951. Calved: Jan. 31, 1956.
Supervised by University of Florida, Gainesville, Fla.

HICKORY RIDGE E. BEULAH
10623—617—Sr2—HIR—305—2x
10th Fat Production
Sire: Great Elm C. H. Earl.
S.: Groton House Caesar's Polinius.
D.: Great Elm His Ella.
Dam: Maplewood Mont Buttercup.
S.: McDonald Farms Vermont King.
D.: Maplewood Countess.
B. & O.: Walter C. Perry, Hampton, N. Y.
Born: Nov. 24, 1952. Calved: Nov. 19, 1955.
Supervised by Cornell University, Ithaca, N. Y.

LOCKSHORE CRUSADER'S TAMIE
18978—914—8yrs—HIR—365—2x
10th Milk Production
Sire: Lockshore Swan's Crusader.
S.: Lockshore Crystal Prince.
D.: Lockshore Noble Blossom.
Dam: Loma Supreme's Tamie.
S.: Loma Supreme.
D.: Loma Phantom.
B. & O.: R. F. Locke, Hickory Corners, Mich.
Born: Jan. 20, 1947. Calved: Jan. 18, 1956.
Supervised by Michigan State College, East Lansing, Mich.

OLD HOMESTEAD DAINTY
16035—938—Jr4—HIR—365—2x
5th Fat Production
Sire: Old Homestead Careless.
S.: Idylbrook Eureka.
D.: Damian Carefree.
Dam: Old Homestead Blithe-Spirit.
S.: Old Homestead Admiral.
D.: Old Homestead Lindy-Lou.
B.: Douglas Stanton, Greenville, N. Y.
O.: Ethel Payne, Millerton, N. Y., and Helen S. Hyland Craryville, N. Y.
Born: Nov. 27, 1951. Calved: Dec. 30, 1955.
Supervised by Cornell University, Ithaca, N. Y.

SNOW SUMMIT POLLY
14497—825—Sr3—HIR—305—2x
2nd Fat Production
3rd Milk Production
Sire: Westlynn Nors'man
S.: Chedco Monarch.
D.: Marymoor Normine.
Dam: Russellhurst Polly Anna.
S.: Giant Cedar Star Comet.
D.: Russellhurst Polly.
B.: Herbert A. Snow, Salt Lake City, Utah.
O.: Fred Grosskop, Billings, Mont.
Born: July 14, 1952. Calved: Feb. 28, 1956.
Supervised by Montana State College, Bozeman, Mont.

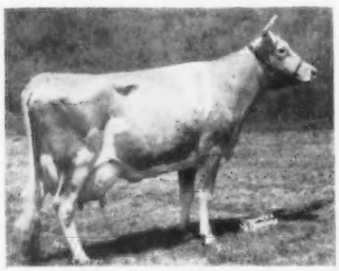

Sterlingold Rosey Girl
15018—771—5yrs—HIR—305—3x

STERLINGOLD ROSEY GIRL
15018—771—5yrs—HIR—305—3x
7th Fat Production

Sire: Gardenville Rose King.
S.: Pine Manor King Melody Master.
D.: Pine Manor Courtesy.
Dam: Pharaoh's Jean of Gwynllan.
S.: Gwynllan Farm Pharaoh.
D.: Noble's Jean of Gwynllan.
B.: Sterling Farms, Inc., Stamford, Conn.
O.: F. W. McCann and Joseph E. Adams, Bridgewater, Conn.
Born: Feb. 24, 1950. Calved: Feb. 3, 1956.
Supervised by University of Connecticut, Storrs, Conn.

GOLDEN CHARM FAME'S COLLEEN
14474—704—Jr3—HIR—305—2x
6th Milk Production

Sire: Western Glow Royal Fame.
S.: Silver Forest May Royal.
D.: Wesclair Pansy's Flower.
Dam: Kanwasa Colleen.
S.: McDonald Farms Hector.
D.: Western Glow Darline.
B.: Earl E. Hardin, Bow, Wash.
O.: Fred Grosskop, Billings, Mont.
Born: Sept. 4, 1952. Calved: Feb. 27, 1956.
Supervised by Montana State College, Bozeman, Mont.

"Winona" Comes Rightly By Her National Class Leading Performance

B. H. H. MAJESTY'S WINONA

1st Fat Production
6th Milk Production
Sr2—HIR—305—2x

"WINONA," bred by Black Hole Hollow Farms, South Arlington, Vt., and owned by Guy A. Leader and Sons, Inc., York, Pa., recently completed a record of 13184 lbs. of milk and 765 lbs. of fat, Sr2—HIR—305—2x, to place first for fat and sixth for milk.

She is sired by B. H. H. Valor's Majesty, 12 daughters average 12505 lbs. of milk and 684 lbs. of fat, 305—2x—ME, three are class leaders. The first 12 daughters by "Majesty" have an actual average of 11425 lbs. of milk and 627 lbs. of fat on 2x, seven in 305—2x and five in 365—2x. "Majesty" is sired by Foremost Royal Valor 14th (he sire of class leading daughters) and out of Poniton Maxim's May, winner of the 1955 Tarbell Production Trophy. "May" has a National class leading record for both milk and fat of 19646—1085—9yrs—365C—2x.

"Winona" is out of Whimsy Warwick's Woodbine, six consecutive records on 2x that include 12264—661—8yrs—365—2x, 12976—657—6yrs—365—2x and 10655—622—Sr4—305C—2x. She is a granddaughter of Whimsy May Day, State Champion and class leader three times, 15580—812—GG—3x, sixth for fat when made, 17341—963—E—365—3x, second for fat when made, and 19650—1046—B—365—3x, fourth for fat when made.

"Winona" is a maternal sister to B. H. H. Valor's Wanda, 13005—620—Jr2—305C—2x, class leader when made.

Sire: B. H. H. Valor's Majesty.
Dam: Whimsy Warwick's Woodbine.
B.: Black Hole Hollow Farms, South Arlington, Vt.
O.: Guy A. Leader & Sons, Inc., York, Pa.
Born: Mar. 1, 1953. Calved: Feb. 27, 1956.
Supervised by Pennsylvania State University, University Park, Pa.
Number of Milkings Daily: 2.
Began Test: March 1, 1956. Finished: Dec. 30, 1956.

	Milk	Fat	Days On Test
Record:	13184	765	305

BLAKEFORD LAVITA

1st Milk Production
4th Fat Production
Jr2—HIR—305—3x

A STUDY of Blakeford Lavita's pedigree reveals that she comes rightly by her National class leading performance. Blakeford Lavita, bred and owned by Blakeford Farms, Inc., Queenstown, Md., recently made a National class leading record of 12130 lbs. of milk and 597 lbs. of fat, Jr2—HIR—305—3x, first for milk and fourth for fat. "Lavita" is sired by Blakeford Tranquil's Prince, a bull that resulted from a full brother to full sister mating. In the third generation of her sire's pedigree we find only four animals represented, Langwater Reveler, Broadland Border King, Green Meadow Tranquil and Green Meadow Cornelia.

The bottom line of Lavita's pedigree is equally interesting. Her dam, Blakeford Lavinia, classified Excellent twice, has three records up to 12087—559—5yrs—365C—3x, and is the dam of three tested daughters. Lavita's dam is the result of breeding Blakeford Revelaina to her "Reveller" son, Blakeford Resolute. "Revelaina" has seven records that include 18848—913—A—3x, 16722—850—C—3x, 16691—848—A—3x and 14012—698—8yrs—305—3x. She is out of the great brood cow, Argilla Formosa.

"Lavita," in the first three generations of her pedigree, carries two crosses to Green Meadow Tranquil, Green Meadow Cornelia and Argilla Formosa. These three cow families play an important part in the foundation of many of the Blakeford-bred animals.

Sire: Blakeford Tranquil's Prince.
Dam: Blakeford Lavinia.
B. & O.: Blakeford Farms, Inc., Queenstown, Md.
Born: Aug. 28, 1953. Calved: Jan. 2, 1956.
Supervised by University of Maryland, College Park, Md.
Number of Milkings Daily: 3.
Began Test: Jan. 5, 1956. Finished: Nov. 5, 1956.

	Milk	Fat	Days On Test
Record:	12130	597	305

PINE HILL PEERLESS PAMELA

1st Fat Production
3rd Milk Production
Jr4—365C—2x

LAST summer, Fairlawn Farms purchased from Pine Hill Farm, Katonah, N. Y., the bull, Sportsman's Earnest Peer, and two of his daughters. One of these daughters, Pine Hill Peerless Pamela, completed a class leading record at Pine Hill Farm of 17432 lbs. of milk and 940 lbs. of fat, Jr4—365C—2x, to place first for fat and third for milk. She previously had made a record of 10144 lbs. of milk and 507 lbs. of fat, Jr2—305C—2x.

"Pamela" is now at Fairlawn Farms and visitors are impressed with the size, scale and open dairy character of this class leader. She is sired by Sportsman's Earnest Peer, a son of Fairlawn Peerless Actor (the Actress family) and Fairlawn F. P. Ernestine, 12264—605—Jr2—365C—3x and 12684—610—5yrs—HIR—787 T. M. "Peer" is a maternal brother to Fairlawn K. Jolice (E 1953 and 1956), owned by Bayville Farms, Inc., Norfolk, Virginia. "Jolice" has completed six official

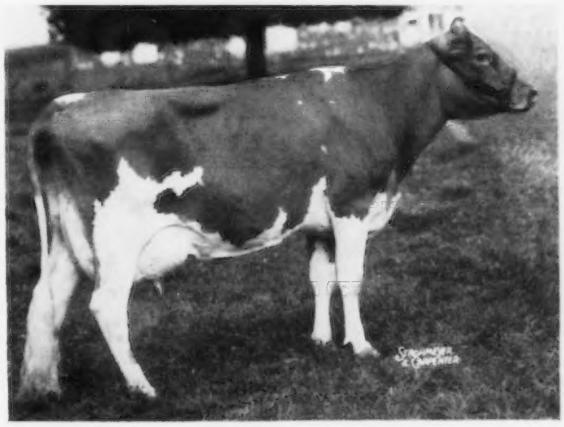

B. H. H. Majesty's Winona
13184—765—Sr2—HIR—305—2x

records that average 15574 lbs. of milk and 790 lbs. of fat, and include records up to 18669—983—8yrs—365—3x. She has a lifetime production on DHIA, six lactations, of 106,111 lbs. of milk and 5,455 lbs. of fat. In speaking of "Jolice," W. Clark Fleming, Jr., said in his March 1, 1957, advertisement, "She has exceptionally good type, is a great feeder and shows dairy character from the tip of her nose to the tip of her tail."

Frank S. Moffett, Pine Hill Farm, writes, "The last five 'Peer' daughters to freshen in my herd have milked from 42 to 48 lbs. as first calf heifers on 2x." These "Peer" daughters have the same characteristics that are found in his maternal sister, "Jolice."

"Pamela" is out of Golden Presto's Premier, with five records including 16015—797—5yrs—365—2x and 13502—628—8yrs—305C—2x. "Premier" is a daughter of Glenburnie Golden Presto (the Glenburnie Golden family—a line so successfully developed by the late Dr. James E. Russell).

This National class leading record on "Pamela" was supervised by Frank S. Moffett, Pine Hill Farm. "Pamela," a half sister and her sire, Sportsman's Earnest Peer, are now owned at Fairlawn Farms, Millis, Massachusetts.

Sire: Sportsman's Earnest Peer.
Dam: Golden Presto's Premier.
B.: Est. Nathan Yakimoff, Katonah, N. Y.
O.: A. M. Sonnabend, Millis, Mass.
Born: Oct. 14, 1951. Calved: Oct. 17, 1955.
Calved: Dec. 7, 1956.
Supervised by Massachusetts State College, Amherst, Mass.
Number of Daily Milkings: 2.
Began Test: Oct. 20, 1955. Finished: Oct. 18, 1956.

	Milk	Fat	Days On Test
Record:	17432	940	365

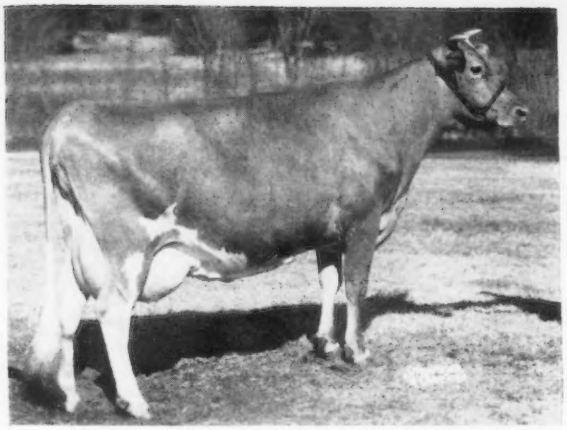

Pine Hill Peerless Pamela
17432—940—Jr4—365C—2x

"HATTIE" MAKES HER SECOND NATIONAL CLASS LEADING RECORD

Ideal's Pretores' G. Hattie

1st Milk Production

2nd Fat Production

Jr4—365—2x

IDEAL'S PRETORES' G. HATTIE, bred by Jacob Tanis, Augusta, N. J., and owned by North Farm, Bristol, R. I., recently completed a record of 17151 lbs. of milk and 895 lbs. of fat, Jr4—365—2x, to place first for milk and second for fat. "Hattie," in her previous lactation, made 15982 lbs. of milk and 833 lbs. of fat, Jr3—365C—2x, to place first for both milk and fat. She still is a National milk class leader as a Jr3 and is now second for fat.

"Hattie" is sired by Ideal's Pretores, that is out of Gwenwilmar Shirly (E 1954), four records including 20576 lbs. of milk and 854 lbs. of fat, 6yrs—365C—3x. "Shirly" is the dam of Ideal's L. D.'s Shirley (VG 1954), 14675 lbs. of milk and 781 lbs. of fat, Jr2—365C—3x. Both of these cows are owned by W. H. Odlum, Rosewood Farm, Roselle, Illinois.

"Hattie" is out of Willow Brook's Golden Hattie, 9776 lbs. of milk and 442 lbs. of fat, 10yrs—305—3x, she by Langwater Triumph.

"Hattie" is a big powerful cow, with a good udder. She is due May 1 to Northern Conrad's Majesty, and will be put back on test to try for her third consecutive record.

She was milked by Jack Cabral on both of her records. Joe Cabral, herdsman, took charge of her feeding. The combination of Jack and Joe, Wilfred Jordan and Clifford A. McBride is a class leading team that continually makes class leading records at North Farm.

Sire: Ideal's Pretores
Dam: Willow Brook's Golden Hattie.
B.: Jacob Tanis, Augusta, N. J.
O.: North Farm, Bristol, R. I.
Born: July 12, 1951. Calved: Dec. 12, 1955.
Supervised by University of Rhode Island, Kingston, R. I.

	Milk	Fat	Days On Test
Record:	17151	895	365

Twenty-nine Virginia Guernsey herds had DHIA herd averages of 400 lbs. of fat or greater during 1956. Top was that of MRS. M. A. PADDOCK, The Plains, with 12916 lbs. of milk and 626 lbs of fat for 43.7 cows. Other good herd averages were: FRANK S. LOYD, Monroe, 10840—482.5—58.1 cows; W. L. YOUNG, Franklin, 8914—456.6—37.4 cows; SCOTT AND BRIDGES, Franklin, 8525—456.0—52.5 cows; BAYVILLE FARMS, INC., Norfolk, 8587—439.3—345.9 cows; SMITH BROS., Hewlet, 8863—409—73.1 cows; W. M. CAMP, Franklin, 9069—405.5—94.4 cows, and BRANDON FARM, Spring Grove, 9502—400.3—62.8 cows.

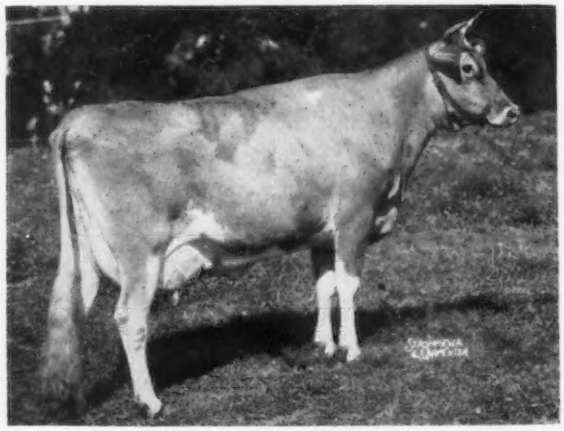

Ideal's Pretores' G. Hattie
17151—895—Jr4—365—2x

Round-Up

ABOVE : Front of Pediatrics' Insert

BELOW: Back of Pediatrics' Insert

Here is a reproduction, in one color, of the two-color insert appearing in this month's issue of PEDIATRICS' Magazine, the magazine for pediatricians. This insert, as you can read (if you have good eyesight!), urges pediatricians to consider GOLDEN GUERNSEY Milk when advising mothers about changing baby from breast or formula. The insert extolls the natural goodness of GOLDEN GUERNSEY Milk, and emphasizes the care taken from production through processing and delivery to safeguard it's purity. The special folder, "Tips on Changing Baby to Fresh, Whole Pasteurized Milk," is offered the MD's in quantity or for review. Distributors may purchase the PEDIATRICS' inserts for their own distribution, with their imprint in the space where the coupon now appears. The inserts are priced at $16.00 per thousand, plus small imprint charge.

GOLDEN GUERNSEY Distributors' NEWS

VOL. 5, NO. 5 — *Published by Golden Guernsey, Inc.* — MAY 1, 1957

Special PARENTS' Magazine Report Extolls GOLDEN GUERNSEY Quality

One full page of editorial space in the April issue of PARENTS' MAGAZINE features Golden Guernsey milk. This article starts on page 24 under the heading "Report on the testing of Advertised Products." It is by Barbara Daly Anderson, director of the magazine's Consumer Service Bureau.

ABOVE AND BELOW are the two sides of the PARENTS' editorial reprints described in the accompanying article. Remember, you can have the Certificate reproduction on page two imprinted with your own dairy name. They're two-colored, yellow and black, and really pack a punch. And, the price is right, only $8.00 per thousand, imprinted. Why not order a large supply today. They'll be just the thing to hand out on the route, in stores or at fairs or other displays scheduled for spring and summer. Order today!

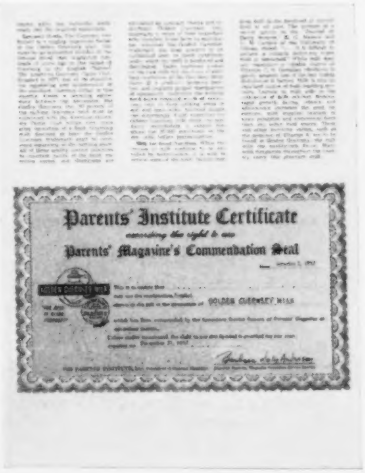

A special feature of this article tells about investigations by the United States Testing Co., which led to awarding of the "Commendation Seal." Here's a brief quote about these investigations:

"Their inspectors visited representative producer-farmers and distributors in the east, midwest and far west. They poked and pried into the interiors of all the dairy buildings; they checked sanitary conditions of equipment and milking herds; visited distributors to whom Golden Guernsey milk is trucked for final packaging; and they examined records spanning several continuous months to see that low bacterial counts and butterfat readings met Golden Guernsey, Inc., standards."

In telling further about our national quality control program, this article states:

"All of these quality control measures to maintain purity of the herd, nutritive values and cleanliness are controlled by constant checks and inspections. Golden Guernsey, Inc., maintains a corps of field inspectors who circulate from farm to distributor, wherever the Golden Guernsey trademark has been granted to an authorized user, to check conditions under which the milk is produced and distributed."

This complete article has been reprinted in a special, 2-color promotional flier for all distributors to use. This carries the certificate of commendation with the distributor's name imprinted on it in a special section below.

Samples have been mailed to all distributors and many quantity orders requested for local promotional use. These are still available and should be well received by consumers.

The Pediatrics' insert is also available for use by distributors. We recommend mailing this with samples of the folder to all general practitioners, obstetricians and pediatricians.

Why not order a supply today!

McDonald Story (Continued from page 1100)

J. M. McDonald Foundation would carry on his personal interest in charities such as the Shrine Hospitals for Crippled Children, the School of the Ozarks, and others which have received his support for many years.

Bequeaths Herd to Cornell

Mr. McDonald bequeathed the nucleus of the McDonald Farms herd of 365 head to Cornell University, Ithaca, N. Y., to be maintained for a long-time breeding research program. About 1,700 acres of farmland and all equipment were also included in the bequest. Dean W. I. Myers, of the New York State College of Agriculture, considers the gift one of the finest ever made to the college, and at the same time imposes an obligation to the dairy industry to continue the outstanding work in improving and advancing the breed. It is a tribute to Mr. McDonald's wisdom and foresight to make provision for the continuance of this work.

Operation of the farms is under the direction of the Department of Animal Husbandry at Cornell, headed by Prof. Kenneth L. Turk. K. C. Sly, who has been the manager of McDonald Farms since the founding in the 30's, is continuing in that capacity for Cornell University.

Latest in Branding and Marking Equipment
Always Dependable Products at Popular Prices
FRANKLIN
offers a full line of top quality

Franklin Rotary Tattoo — Quick, accurate, neat tattooing. Any number up to 9999 by simple pressure of thumb. An exclusive Franklin patent.
Interchangeable Tattoo
Tattoo Ink
BRASS NECKTAGS and CHAINS

ALUMINUM EAR TAGS
Applied in One Operation
For Cattle, Hogs and Sheep
FRANKLIN STANDARD COPPER BRANDING IRONS
Hold Heat. Burn Evenly.
Standard and Special Designs.

L & H ELECTRIC BRANDERS
Universal Brander, or any special brand made to order . . . HEATS QUICKLY . . . Can't get too hot and burn up. HOLDS HEAT

BRAND-EM-OL Chemical Liquid
New Franklin Catalog free
Describes, Illustrates and Prices the complete lines of Franklin Products.
Local Drug Store Dealers
O. M. FRANKLIN SERUM CO.
Denver · Kansas City · Wichita · Amarillo
Ft. Worth · Marfa · El Paso · Montgomery
Alliance · Salt Lake City · Los Angeles
Portland · Billings · Calgary

Applicants for Membership

THE following Guernsey breeders have applied for membership in The American Guernsey Cattle Club:

ARKANSAS: Discalced Carmelite Fathers of Arkansas, Inc., Hensley, recommended by H D. Singley.

ILLINOIS: Ray Lee Heidenreich, Woodbine, recommended by Charles E. Vanderheyden.

INDIANA: John E. Haynes, Auburn, recommended by A. J. Custer and Sons.

MARYLAND: Calvert W. Norfolk, Owings, recommended by Leroy H. Hersey.

MASSACHUSETTS: Charles F. Philbrook, Winchendon, recommended by Vernon D. Mudgett.

MICHIGAN: L. M. Street, Yale, recommended by Howard H. Colby.

MINNESOTA: Walter R. Fuchs, Faribault, recommended by L. V. Wilson.

MISSISSIPPI: P. E. Moore, Brooksville, recommended by Jack Barnett; G E. Williams, Olive Branch, recommended by Summers Brothers.

NEW YORK: William S. Embury, Gainesville, recommended by F. B. Embury.

OHIO: Jack Baker, Hollansburg, recommended by Virgil P. Deeter; Claude Mizer, Danville, recommended by M. C. Bouton.

PENNSYLVANIA: J. Henry Kneller, Gettysburg, recommended by J. Herbert Snyder.

WISCONSIN: Fred H. Wiepking, Cedarburg, recommended by Erwin J. Riemer; T. W. Wright, Mauston, recommended by W. H. Barnes and Sons.

Mention the JOURNAL when answering our advertisers.

HOOF TRIMMING
Write
ROGER D. and OLIN G. BACON
East Main St. — Sonny-Dale Farm
Brookfield, Mass.
Phone Volunteer 7-6111

BARN SIGNS
$3.95 and up.
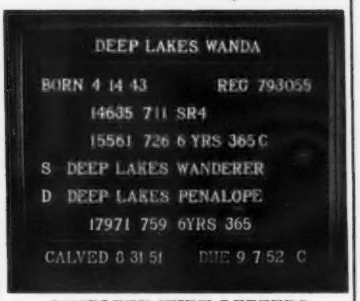

COMPLETE WITH LETTERS
WRITE FOR CATALOG
or see Nov. 15, 1955 issue of Journal
BILL CHILCOAT
LAKEVILLE Connecticut

ALPINE ROSE GUERNSEYS
OFFERING
Two great production-bred bull calves, with NATIONAL RECORD AND CLASS LEADER BACKING ON BOTH SIDES. Nicely marked and good individuals. Large type. 6 of the 7 nearest dams average over 850 fat on both of them.
Priced reasonable.
T. B. and Bang's Accredited
Edward Witschi Mendon, Ohio

Strohmeyer & Carpenter, Inc.
PHOTOGRAPHERS OF ANIMALS
White Plains-Box 788-New York

Since 1949 Every Cow In Our Herd Has Been On AR Test And Classified Or Reclassified Every Year.
Thus all uncertainty, as to individuality, regularity of breeding, and production, is eliminated.
STOCK FOR SALE
ARIZONA FARMS GUERNSEYS
Since 1926
507 Security Building — Tel. AL 3-1153
PHOENIX ARIZONA

New!

from Squibb for

DIARRHEA SCOURS ENTERITIS

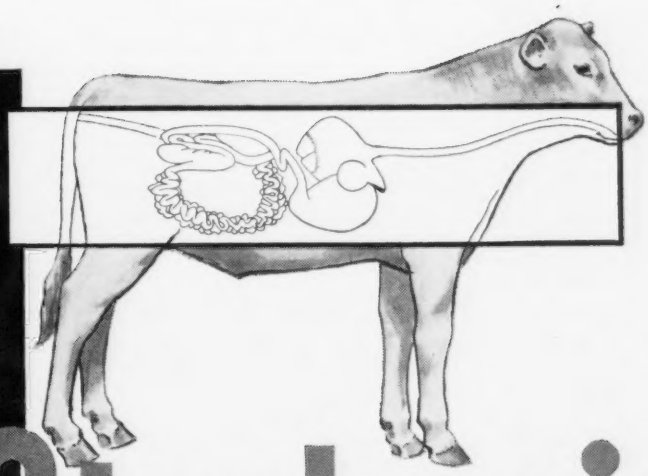

Strekacin®

POTENT • SAFE • SOOTHING

STREKACIN IS AN IMPORTANT NEW SQUIBB PRODUCT FOR DAIRYMEN. A highly effective combination of potent medicinal ingredients, Strekacin gives you safe, *multiple-action* treatment for scours, diarrhea, enteritis and many other intestinal infections of dairy animals and swine.

STREKACIN SPEEDS RECOVERY 3 WAYS: By *attacking* disease-producing bacteria in the intestinal tract with potent antibiotic action; by *soothing* inflamed surfaces with a gentle, protective film; by *absorbing* dangerous poisons formed in the intestinal tract by abnormal bacterial activity.

STREKACIN PARTICULARLY EFFECTIVE FOR CALF SCOURS. At the first sign of scours, use Strekacin *at once*. Because the antibiotic in Strekacin resists absorption into the blood, it exerts a steady anti-bacterial effect where it's needed most — *at the site of the infection.*

STREKACIN EASY TO USE. For calves and cows, dilute in water and give as a drench or with a dose syringe; for swine, add to drinking water.

SQUIBB, *Veterinary Products Department,*
745 Fifth Avenue, New York 22, N. Y.

...AND FOR ALL YOUR MASTITIS PROBLEMS

3 **Squibb mastitis products,**
3 **price ranges**

Choose the Squibb mastitis product most effective and most economical for your herd:

PENDISTRIN HP® (High Potency) — for mastitis "trouble-makers."

PENDISTRIN® — an excellent buy; gets cows back to production fast.

PENICILLIN OINTMENT — millions of cases successfully treated.

For accurate diagnosis of mastitis, consult your veterinarian.

LOOK FOR SQUIBB MASTITIS PRODUCTS IN THE HANDY 12-TUBE BARN BOX — *AT YOUR DRUGGIST.*

Strekacin . . . POTENT anti-bacterial action

SAFE — no dangerous side effects

NON-IRRITATING—soothes and protects

HIGHLY ABSORPTIVE — an efficient "toxin-remover"

EASY TO USE — ECONOMICAL

BE PREPARED! GET STREKACIN FROM YOUR DRUGGIST TODAY!

SQUIBB QUALITY
—THE PRICELESS INGREDIENT

STREKACIN, PENDISTRIN and PENDISTRIN HP are registered Squibb trademarks.

Save up to $1000.00 !

The New Papec "32A" Forage Harvester is your BEST BUY. It has all the capacity of larger, more expensive machines, yet with *all three attachments*... row crop, direct cut and hay pick-up... is priced from $148 to $1070 less than other makes.

The "32A" will actually pay for itself through lower forage handling costs PLUS the production of MORE MILK and MORE MEAT by harvesting crops at their peak in digestible nutrients. You'll find jobs for the 32A many months of the year — making grass and corn silage; chopping hay and straw; chopping grass for "green feeding"; chopping standing cornstalks for bedding and mulch.

See the New Papec "32A" at your Papec dealer or send your name on margin of ad for new FREE booklet describing it in detail. Papec Machine Company, Shortsville, N. Y.

PAPEC

FORAGE HARVESTERS • CROP BLOWERS • ENSILAGE CUTTERS
HAY CHOPPER-SILO FILLERS • HAMMER MILLS • FEED MIXERS

MAC-RĀ Size 2¼" x 3½" 3/16" Thick

PREMIUM NECK TAGS DO THE JOB BETTER COST NO MORE . . .
BIG BOLD 1⅝" HI NUMBERS DEEP ENGRAVED
2 Kinds-Aluminum or Nylon Same size, shape and price
NYLON TAGS Come in four colors—White, Yellow, Red and Blue . . . State color wanted
ALL TAGS NUMBERED 1 TO 999

Tags - Nylon or Aluminum	ea.	$ .50
1/0 Chain, plated, 40" long	ea.	.50
Key ring fasteners, plated	ea.	.15
One to twenty-four chains, complete	ea.	$1.15
Twenty-five and over chains, complete	ea.	$1.00
Sample - chain, ring & tag		$1.00
EZee on/off Pliers		$1.00
½ price with 25 complete chains		
Hi Quality Rope Halters		$1.00

Free—Write for illustrated price list
ALL ORDERS POSTPAID
Check with order please Canada add 10%
WE ARE AS CLOSE AS YOUR MAIL BOX
MAC-RĀ COMPANY
Santa Barbara, California • P. O. Box 1409

Calendar . . .

(*Continued from page 1078*)

July 13. Dunn County Parish Show, Fairgrounds, Menomonie, Wis.
July 19. District No. 6, Western Illinois G. B. A. Parish Show, Camp Point, Ill.
July 20. Western Massachusetts G. B. A. Parish Show, Fairgrounds, Greenfield, Mass.
July 27. Finger Lakes G. B. A. Picnic, Begeacres Farm, Lake Road, Ithaca, N. Y.
July 27. Maine 4-H and Adult Dairy Type and Production Show, Orono, Maine.
July 28. District No. 2, Northern Illinois G. B. A. Parish Show, Kane County Fairgrounds, St. Charles, Ill.

OKLAHOMA FIELD DAYS

July 8. Southeast District.
July 9. Central and Southwest Districts.
July 10. Northwest District.
July 11. Northeast District.

AUGUST

Aug. 1. Western Missouri G. B. A. Type School, Glenn Kircher Farm, Harrisonville, Mo.
August 2. South Central, Md., G. B. A. Field Day, Howard County Fairgrounds, West Friendship, Md.
August 3. Evergreen Guernsey Classic, Mt. Vernon, Wash., John Merryman, judge.
August 3. Dairy Day, Moultrie County G. B. A., Sullivan, Ill.
Aug. 6. Vermont Parish Show, State Agricultural School, Randolph Center, Vt.
August 7. New Hampshire G. B. A. Parish Show, Fairgrounds, Hopkinton, N. H.
August 10. Middle Tennessee District Dairy Show, Lafayette, Tenn. (Night Event.)
August 17. Newport County G. B. A. 10th Annual Show, The Portsmouth Priory, Portsmouth, R. I. Rex LeParmentier, judge.
August 23. New Jersey State Guernsey Show, Fairgrounds, Trenton, N. J. John D. Worthington, III, judge; George Shellenberger, stand-by judge.

NOVEMBER

November 30. New Jersey G. B. A. Annual Meeting and Banquet, Far Hills Inn, Somerville, N. J.

The Northeastern Hay Drying Association winter hay show and annual meeting was held on February 26 at Allentown, Pennsylvania. One hundred and seventy samples of hay were on exhibit. FRANCIS GINN, Aix La Chapelle, Dickerson, Md., won grand championship for the second year for second cutting hay; HOMINY HILL FARM, Colts Neck, N. J., took two firsts, and IDEAL GUERNSEY FARMS, Augusta, N. J., won the reserve grand championship on their samples of grass and mixed hay.

The hay judging contest was won by MERLE ZIMMERMAN, Silver Lake Farm, Norristown, Pennsylvania.

An interesting panel discussion was held on production and management of hay crops. Panel members were: Prof. Joseph Taylor, Moderator, Pennsylvania State University; Prof. A. V. Krewatch, University of Maryland; Dr. Jerome K. Pasto, Pennsylvania State University; Prof. Albert E. Cooper, Pennsylvania State University; James B. Steere, New Holland Machine Company; Stanley Gates, manager of Erdenheim Farms Company, and C. Edward Zimmerman, Silver Lake Farm, Norristown, Pennsylvania.

Master Saver Feeder

FOR HAY OR ENSILAGE
Model #15 15 Ft. Long $89.50
FREIGHT PREPAID

- PERMANENT
- ALL-METAL CONSTRUCTION
- CUTS YOUR FEED COST
- FEEDS 24 HEAD

Write for free illustrative folder
CENTRAL STATES SALES CO.
P. O. BOX 10202 DALLAS, TEXAS

PATENTED
KANT-KOM-OFF
COW BLANKETS

A BETTER BLANKET AT A LOWER PRICE

FREE CATALOG

R. LAACKE CO.
"Cow and Sheep Blankets for 60 Years"
1033 W. Walnut St. • Milwaukee, Wis.

FRED C. WETMORE CO.
LIVESTOCK PHOTOGRAPHERS
4323 W. 143rd St., Cleveland 11, O.
PHONE: WINTON 1-8095

MR. AND MRS. DWAIN DANCER and daughters, Lois and Susan, Cowham Farm, Jackson, Mich., recently made an extended trip through the East visiting several Guernsey Farms including Woodacres Farm, Princeton, N. J., McDonald Farms, Cortland, N. Y., Hominy Hill Farms, Colts Neck, N. J., Walker Gordon Farm, Princeton, N. J., and Mulhocaway Farm, Clinton, New Jersey. They also attended the New Jersey annual meeting.

The annual banquet of the Illinois PDCA, on February 22, was a testimonial dinner to Guest of Honor, DR. W. W. YAPP, recently retired from the Dairy Science staff of the University of Illinois. Donald Dean, Champaign, president, acted as Toastmaster. A set of photography equipment was presented to Dr. Yapp.

Copies of the INTERPRETATION OF ITEMS ON THE DAIRY FARM SANITATION REPORT, approved by the American Dairy Science Association, including facilities required and sanitary methods, are available from the U. S. Department of Agriculture, Agricultural Research Service, Dairy Husbandry Branch, Beltsville, Maryland.

WHY DO SO MANY NORMAL COWS FAIL TO "SETTLE"?

REX Wheat Germ Oil has answered this question for 24 years!

REX OIL will help settle cows or money back!

Write for Folder No. 3 today!

REX WHEAT GERM OIL
MONTICELLO, ILLINOIS

W. C. Greenburg

WILLIAM CHARLES GREENBURG, father of Floyd L. Greenburg, Field Representative in Michigan for Golden Guernsey, Inc., passed away on Sunday, April 7. Funeral services were held at the Murphy Funeral Home, Lafayette, Ind., on Tuesday, April 9. Mr. Greenburg suffered a shock five years ago and had been confined to his bed most of the time during the past few years. Guernsey breeders everywhere join us in expressing deepest sympathy to Floyd, Peg, and the entire Greenburg family.

Daisy Cattle Markers

Solid brass tags and brass-plated chain.
No. 21—FOR NECK. Adjustable. Tags numbered both sides. $13.25 per dozen.
No. 17—FOR HORNS. Adjustable. $9.20 per dozen.
No. 38—DOUBLE PLATE NECK CHAIN. Upper portion strap, lower portion chain. $14.50 per dozen.
Write for catalog. Sample mailed for $1.00.
GOLDEN ARROW FARMS
Dept. 7 Box 7 Huntington, Indiana

Subscribe to the Journal !

GOLDEN HARVEST NEWS

Selected for ARKANSAS STATE SALE, Little Rock, Arkansas, May 17, 1957
For Catalogs write Harry A. Neukam, Box 135, Almyra, Arkansas

GOLDEN HARVEST PRINCESS FLORA

A January, 1955, vaccinated bred heifer out of a 15484—735—8yrs—365—AR dam. Flora is due July 18, 1957, to Gardenville Coronation King. The calf she is carrying could be worth the price of the heifer.

GOLDEN HARVEST C HAZEL

A top 3-year-old show prospect out of a cow with 16300—802—DHIA—10yrs—365—2x. Hazel is by our plus proven Commander sire and has 8965—454—Sr2—HIR—305—3x (pending). She is due June 30, 1957, to another proven sire, Riegeldale Conqueror's Sheik.

Selected for EASTERN GUERNSEY SALE
Glenburnie Farm, Trenton, New Jersey, May 31, 1957

GOLDEN HARVEST MONARCH MINERVA

An outstanding 3-year-old cow from the Blakeford Formosa family, due the week after the sale to Gardenville Coronation King.

Selected for THE GUERNSEY SALE
Trenton, New Jersey, June 1, 1957

GOLDEN HARVEST C TRIUMPH
and
GOLDEN HARVEST C TROTH

A full brother and sister by Nyala Supreme Commander, out of a daughter of Gardenville Coronation King. This line-bred pair, of strong Green Meadow breeding, is backed by type and production. We believe the bull, born November 13, 1956, is worthy enough for the consideration of any stud or breeder interested in such bloodlines. The heifer is due in July and will show as a 2-year-old.

WATCH FOR OUR MAY 15 ADVERTISEMENT FOR ADDITIONAL INFORMATION ON THE GUERNSEY SALE ANIMALS

Plan to visit Golden Harvest at the time of the Trenton and McDonald Sales.

GOLDEN HARVEST FARM
Bridgewater, Conn.

Established 1936 Telephone: Mew Milford, ELgin 4-5432
Farm 1½ miles east of Bridgewater
F. W. McCANN and JOSEPH E. ADAMS GEO. EMERSON WATTS, Herdsman

1956 New England Pasture Program
SWEEPSTAKES WINNER
and REGIONAL CHAMPION . . .

BRIGEEN FARMS
Fed WIRTHMORE Exclusively
for Over 5 Years

H.I.R. lactation average:
2x 52 cows 15,159 lbs. milk, 4%, 611 fat.

This outstanding herd of H. C. Briggs and Son, Turner, Maine offers proof that good pasture, good feed and good management make a combination that's pretty hard to beat.

Brigeen Farms has been in the same family for five generations, and the Briggs herd of pure-bred Holsteins went on a Pasture Improvement Program 10 years ago. Better pastures, based on Ladino Clover, oats and winter wheat with intensive fertilizing, plus exclusive use of Wirthmore 14 Fitting Feed with Pellets and Wirthmore Twin-Mix for the calves have produced one of the top herd records in New England.

WIRTHMORE POULTRY - DAIRY - STOCK FEEDS

The Big Name in Dairy Feeds

WIRTHMORE

512 Washington St., Malden 48, Mass.

IDENTIFY YOUR COWS WITH
"NASCO" CATTLE MARKERS

Don't cull good cows, lose identity of purebred calves, make errors in breeding and ownership. Aluminum tags with 40" steel chain. Specify numbers wanted. C402 Set of 12 ..... $13.95

TENITE CATTLE MARKERS IN COLOR

Heavy duty unbreakable plastic, complete with chain and open link. C437 Yellow, C438 Red, C439 Blue - per dozen $11.95

SHOP THE "NASCO" CATALOG FIRST

Select from the World's largest stock of Scientific Farming Supplies & Equipment.
Write for your FREE copy Catalog No. 38

NATIONAL AGRICULTURAL SUPPLY CO.
FORT ATKINSON 40, WISCONSIN

Henry J. Pendergast

HENRY J. PENDERGAST, father of field representative Joseph Pendergast, passed away on Saturday, March 30. Funeral services were held at Phoenix, N. Y., on Wednesday.

For the past few years, Mr. Pendergast attended the Annual Meeting of The American Guernsey Cattle Club, and had built up a wide acquaintance with Guernsey breeders in all sections of the country.

Guernsey breeders everywhere join us in expressing deepest sympathy to the Pendergast family.

HENDERSON STOCKTON, owner of Arizona Farms, Phoenix, Ariz., has built up a high reputation for good breeding stock in the Southwest. Especially so, with PRICE DAIRY, El Paso, Texas. Mr. Stockton recently delivered five bulls to the Price Dairy, all sons of Arizona Farms' Lord Arizona, grand champion of the 1956 Arizona State Fair. This makes 15 Arizona Farms bred bulls purchased by Price Dairy since December, 1951.

Arizona Farms has been breeding outstanding Guernseys since 1926. Every cow has been kept on A. R. test for every lactation during her lifetime. The herd has been classified at every opportunity, with several Excellents and a high percentage of Very Goods resulting. Many state records and show ring winners have been bred and developed by Arizona Farms.

NYLON NECK TAGS!

Here's the newest tag on the market! Tough, white nylon material. Will not crack or become brittle... even in coldest weather. Large, black, engraved figures easy-to-read at a distance. FULLY GUARANTEED. Priced only 40c ea. in lots of 100 or more; 45c ea. ind.; Key rings, 15c ea.

SEND FOR WESTON'S COMPLETE CATALOG, FREE

WESTON Manufacturing & Supply Co.
1933 Speer Blvd., Denver, Colorado

Caumsett Farm Records

Again Accredited in 1957

Caumsett Farm had January 1, entered 313 different cows in the Advanced Register

100 Caumsett Farm Cows Average 14994—760
200 Caumsett Farm Cows Average 14008—703
313 Caumsett Farm Cows Average 13219—653
313 Caumsett Farm Cows have 425 records averaging 13205—651
A large majority are immature cows.

32 YEARS

The Caumsett Farm Herd for 32 years has averaged
38 cows — 10789 lbs. milk — 523 lbs. fat.

15 Caumsett cows have each classified Excellent.
18 Caumsett cows have each produced over 50 tons of milk.
18 Caumsett cows have each had 10 or more calves.

CAUMSETT IDA averaged 11 AR Records—17661—773
CAUMSETT OCEAN LEDA averaged 8 AR Records—17974—844
CAUMSETT OCEAN JUNO averaged 6 AR Records—17617—909

More than 77 2-year-olds have each produced over 13000 lbs. milk.

Several good bull calves for sale at Reasonable Rates.

GOLDEN GUERNSEY

Estate of
Marshall Field

Accredited Guernseys

CAUMSETT FARM GUERNSEYS

John S. Clark

HUNTINGTON LONG ISLAND NEW YORK

FIRSTS

AYRSHIRE

The first importation of Ayrshires to the United States was believed made in 1822, by H. W. Hills, of Windsor, Connecticut.

The Ayrshire Breeders Association was organized in 1875 at Albany, New York, and was Incorporated in 1886 in Vermont.

The first registered cow was Alice, owned by H. H. Peters, Southboro, Massachusetts, and imported in 1859.

The first registered Ayrshire bull was Albert, owned by the Massachusetts Society for Promoting Agriculture. He was imported in 1858.

The first Ayrshire President was W. Birnie of Springfield, Mass.

BROWN SWISS

Mr. Henry M. Clark, of Belmont, Mass., brought over the first Brown Swiss cattle. He imported one bull and seven females in 1869. The bull, "William Tell," is the Number One bull listed in the Brown Swiss Record.

The Brown Swiss Cattle Breeders Association was formed on September 8, 1880, at Worcester, Mass. David G. Aldrich, of Worcester, was elected the first Association President.

GUERNSEY

Captain Prince brought one bull and two females to Boston, Mass., in 1830-1831. Exact record date was burnt up in the Custom House fire. The three registered purebred Guernseys were sent to the Captain's brother on Cow Island, now officially named Guernsey Island, on Lake Winnipesaukee, N. H.

The original Pillsbury windmill for grinding grain is still on the above Island and was restored by the New Hampshire Guernsey Breeders' Association some years ago. Pillsbury is the present family of flour fame.

The first U. S. registered bull was in 1841, Imp. St. Patrick, and the first registered cow, Jennie Deans, imported in Dam 1840. Both were owned by Nicholas Biddle, Philadelphia, Pa.

The American Guernsey Cattle Club was organized by eleven gentlemen February 7, 1877, at the Astor House, New York City, although a program was previously started in Farmington, Connecticut. The first A. G. C. C. meeting was held December 19, 1877, at the Grand Hotel in New York.

Dr. Charles R. King, of Andalusia, Bucks County, Pa., was the first President, serving 1877—1883.

HOLSTEIN-FRIESIAN

The first importation to the United States is accorded to Winthrop W. Chenery, of Belmont, Mass., in 1852.

The Association of Breeders of Thoroughbred Holstein cattle was formed at Boston in 1871. Mr. Chenery was elected President. L. D. Trow, of Hardwick, Mass., was elected one of three vice-presidents.

The Holstein-Friesian Association of America was organized in 1885 with Theron G. Yeomans, Walworth, N. Y., as first President. It was formed by a union of the Association of Breeders of Thoroughbred Holstein Cattle established in 1871, and the Dutch Friesian Association of America organized in 1877.

JERSEY

Captain Pratt, master of the ship "Hudson," brought over to the United States some registered Jerseys in 1850. Also in 1850, John A. Taintor, of Connecticut, imported some Jerseys for several gentlemen in Hartford, Conn. Daniel Webster, the celebrated statesman, imported a Jersey cow about 1850 to Marshfield, Mass.

The American Jersey Cattle Club was formed on November 17, 1868. The first "Club" meeting was held at 31 Broadway, New York City, and S. J. Sharpless, of Chester County, Pa., was elected the first President. He served from 1869 to 1874.

CAUMSETT FARM

The Caumsett Farm and Guernsey Herd was started by Marshall Field in 1924, at Caumsett, Lloyd Neck, Huntington, Long Island, N. Y. A great many of the present Caumsett Guernseys trace directly back to both the first Guernsey bull and the first Guernsey cow that came to America twenty-five cow generations ago.

NOTE: As a small boy I grew up in Belmont, Mass., and visited both the Winthrop Chenery farm of Holstein fame and the Henry Clark farm of Brown Swiss history. Both are now part of a city. Later worked at Hood Farm, Lowell, Mass., for John Carpenter. They surely had great herds of Jersey Cattle and Berkshire hogs. I also personally owned for a time the Trow Farm, at Hardwick, Mass. (Mr. Trow was one of three of the first vice-presidents of the Holstein Association.)

This is interesting, but it may never sell a bull.—J. S. Clark.

Estate of Marshall Field

John S. Clark

• THE GUERNSEY SALE—32ND RENEWAL •

TRENTON INTERSTATE FAIRGROUNDS, TRENTON, NEW JERSEY — SATURDAY, JUNE 1, 1957

ANOTHER TOP YOUNG BULL CONSIGNED

HIS DAM

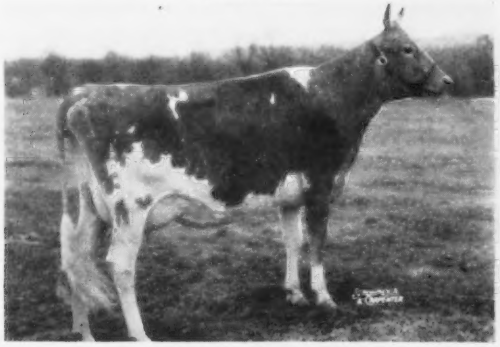

WILGORLAN FARMS TROPHY
10208—546—Jr3—305C—3x, 12538—685—Jr4—365C—3x, 13791—727—5yrs—305C—3x, 7838—375—8yrs—HIR in 136 days on test 3x.

HIS SIRE'S DAM

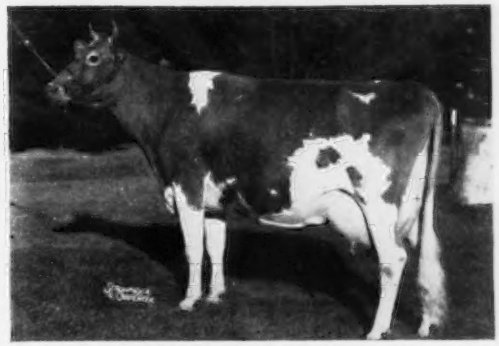

FAIRLAWN PEERLESS ERMINE, VG
14469—707—DD, 16726—869—7yrs—365C—3x, 17855—893—5yrs—365—3x, 16892—838—10yrs—365—2x. Sold for $5,000.

Dam of **GOLDEN HARVEST C. TRIUMPH,** dropped November 13, 1956, an outstanding individual that combines the very best of Green Meadow blood. His dam is one of the top daughters of Gardenville Coronation King, with a Maple Lane bottom line that spells production and type.

IN SALE

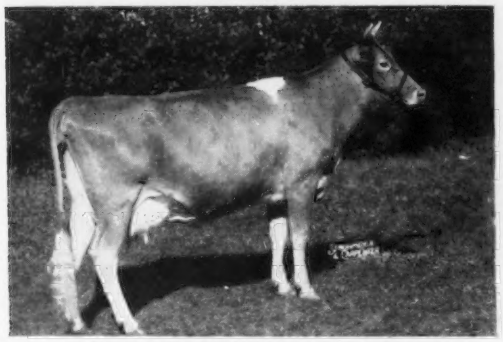

FLYING HORSE HARMONY DOROTHY
11413—681—Jr2—365—3x, 13105—728—Jr4—362 days on test 2x. 2nd Jr. Yrl., E.S.E., I.D.S., 1953. 1st Sr. Yrl. and Jr. Ch., Topsfield Spring Show, 1954. 1st 2 Yrs., Topsfield Fair, 1954. Dropped March 19, 1952. Due June 12 to Flying Horse General's Royal.
Sire: Flying Horse Melody Master. Dam: Flying Horse Colonel's Dorothy, 12622—664—Jr2—365C—3x, 16389—831—6yrs—365C—3x, 18552—989—7yrs—365—3x, 18899—958—10yrs—365—3x. VG '48—E '49 '50 '51 '52.

It was not easy to get a daughter of Dorothy, and we offer her with confidence that she will make a foundation cow in any herd.

DAUGHTER IN SALE

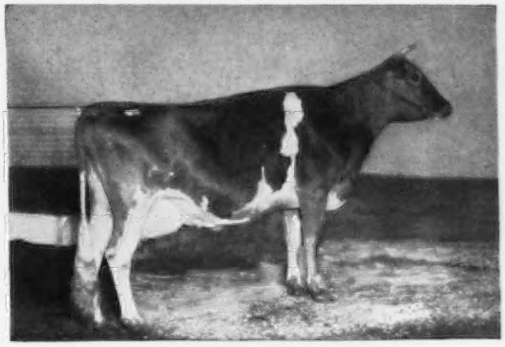

CLEARBRANCH CYNTHIA CAROLE
12569—625—Jr4—305C—3x, 15472—829—7yrs—365C—3x. Classified VG twice. Sold 1950 Guernsey Sale, $4,600.

Dam of **CHEDCO M. CYNTHIA,** dropped November 30, 1954, due May 12, and sired by Fairlawn K. Marmion. A very attractive heifer. Her paternal granddam, Fairlawn Actor's Linaria, is a truly grand cow, and her dam is out of the better foundation cows at Chedco.

IN SALE

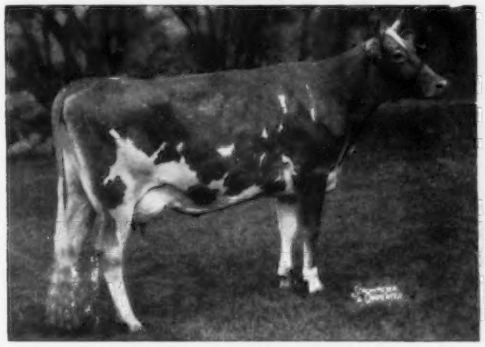

LARCHES SENORITA SALLY, VG
12451—609—Jr2—365—3x (pending). Dropped September 15, 1953. Fresh February 2 — will be bred.
Sire: Flying Horse Flute's Trumpeter
Dam: Larches Baroness Vicki, 8499—382—Jr2—305C—3x

I believe Flying Horse Flute's Trumpeter is one of the better bulls of the breed, and Sally is a worthy representative. She will be heard from in good company as a 4-year-old this year.

IN SALE

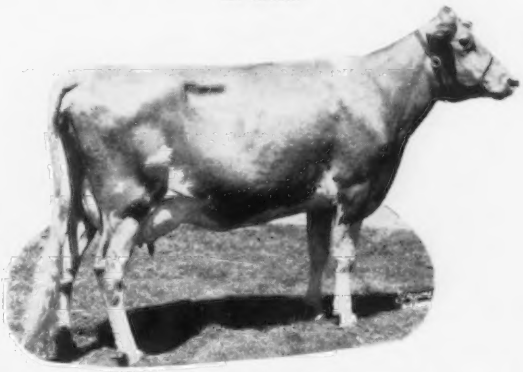

YELLOW CREEK S. GRETTO (VG 2x)
11233—522—Jr2—HIR—365C—2x, 12328—602—Jr3—HIR—330—2x, 4848—217—79 days on test. Dropped July 30, 1952. Fresh February 14 — will be bred to Yellow Creek R. Beacon.
Sire: Yellow Creek Jewel Supreme
Dam: Terra Vista Allegretto (VG)
9914—528—Sr3—HIR—365C—2x
8953—484—Sr4—HIR—305—2x

One of Oscar Weaver's good ones, combining the blood of Yellow Creek Jewel Supreme and Mulhocaway Rosenkavalier, whose daughters are outstanding.

There will be five outstanding young sires in the sale — see page 814, April 1 Journal.

For Catalogs Write — THE MERRYMAN COMPANY, SPARKS, MARYLAND

Louis McL. Merryman, Sparks, Md.
Phone: Cockeysville (Md.) 57

John B. Merryman, Auctioneer
Phone: Manor 561-M-1

George W. (Dutch) Snyder, St. Johns, Pa.
Phone: Parkview 3-2251

Leading Breeders Use GRANDIN'S DAIRY FEEDS

CONGRATULATIONS TO HANOVER HILL FARMS, DAVE YOUNGER, MANAGER, ON THEIR NEW NATIONAL CLASS LEADER —

HANOVER HILL GAY GIRL

*19684—*870—6yrs—365C—2x
National Class Leader in Milk

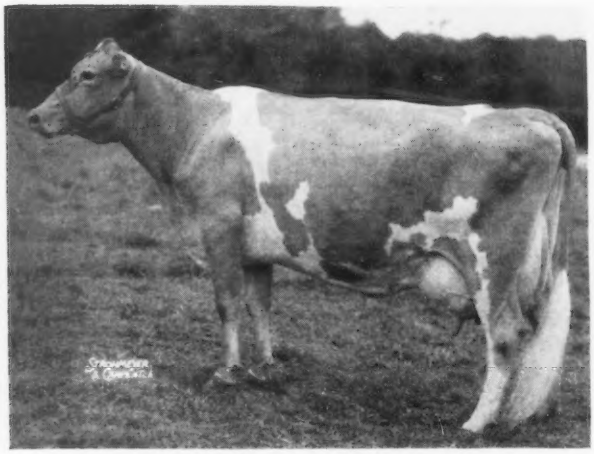

Very Good 1952, 1955
11755—496—Jr4—305—2x
14881—650—5yrs—305C—2x
Sire: **HANOVER HILL C. JUPITER, AR**

Her Dam

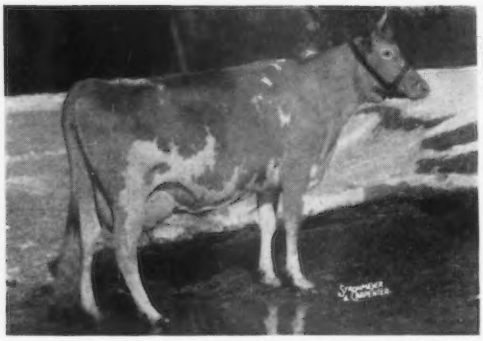

BETHANY FAVOR'S HOLLARA, VG '48 '55
10934—530—Jr2—365C—3x
15267—738—Sr3—365—3x

Her Full Sister

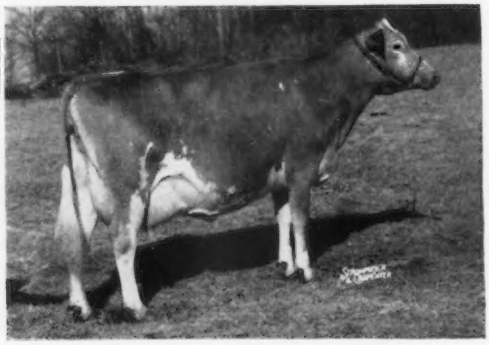

HANOVER HILL GAIETY
*14305—*765—Jr3—365C—2x
Class Leader 8th in milk, 3rd fat

FOR TOP PERFORMANCE — FEED GRANDIN'S DAIRY FEEDS

GRANDIN'S FEEDS

GRANDIN BROS. CORP.

JAMESTOWN, NEW YORK

GRANDIN'S FEEDS

"THE FARMER'S FRIEND SINCE 1833 — STILL GOING STRONG"

Leading Breeders Use GRANDIN'S DAIRY FEEDS

OPERATING COSTS TOO HIGH?

LOOK AT YOUR FEED BILL FIRST!

ARE YOU FEEDING AND BUYING

ECONOMICALLY?

•

LET US SUGGEST FARM-PROVEN PURCHASING AND FEEDING METHODS WHICH WILL IMPROVE YOUR COST PICTURE!

•

Act Now

Clip the coupon below or contact our dairy service department.

DEPT. D-H
BOX 606
JAMESTOWN, N. Y.

GRANDIN BROS. CORP.

"THE FARMER'S FRIEND SINCE 1833 —
STILL GOING STRONG"

GENTLEMEN:

Please have your experienced dairy serviceman call on me at once to discuss economics in feeding and buying.

.....

.....

.....

EASTERN GUERNSEY SALE MAY 31

Herself Consigned . . .

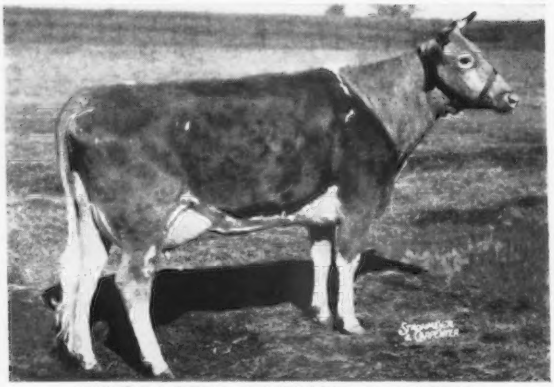

WOODACRES CAVALIER L. LASSIE
On test as Jr2 in 70 days 3018m.—141f.—2x

A 7/8 sister to the 2nd 2-Year-Old IDS in 1956. Two-year-olds don't come much better than this trim, good uddered, high producing daughter of Woodacres Butterfat Cavalier ($10,000 Brookberry). "Cavalier" is by Mulhocaway Rosenkavalier out of Yellow Creek King's Marcelle *17049—*772—Jr4—305C—3x, 2nd in Milk, 4th in Fat, 20477—893—5yrs—365C—3x made on the show circuit.

A BEAUTIFUL UDDERED
HIGH PRODUCING
2-YEAR-OLD
by
WOODACRES BUTTERFAT CAVALIER
out of a
FAIRLAWN ACTOR'S LEADER DAUGHTER

←——— She averaged
46 lbs. m. in March on 2x

This good heifer also inherits her producing ability and good udder from her dam's side. Her dam, a Fairlawn Actor's Leader daughter out of the "First Lady" family, noted for good udders and production, made over 13300m. as a 2-year-old and her 7 nearest dams average 16596m.—821f.

We wholeheartedly recommend "Lassie" to you as a most worthwhile addition to your herd.

ALSO CONSIGNED — fresh April 9
CAUMSETT REGAL LOUISE

11853—514—Jr2—365C—3x

A big, powerful and attractive 4-year-old by Caumsett Dominator whose daughters did so well at Caumsett and now in service at Tri-State Breeders, Westby, Wis. "Regal Louise" is from the Caumsett Lela family and will be on test. We predict she will make a noteworthy record.

ALSO CONSIGNED
A 2-YEAR-OLD DUE APRIL 24
WOODACRES FORE PEARLETTE
BY
McDONALD FARMS FORE PERFECTION

The "Fore Perfections" have been milking well and at this writing this strong 2-year-old looks most promising and with lovely udder development.

Her Dam . . .

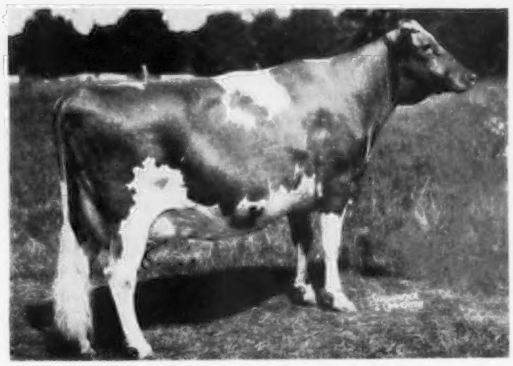

BRIAN BORU ROYAL PEARL
1st Pr. 4-Yr.-Old, Sr. & Gr. Ch. N. J. S. F. '53
11756—513—Sr2—365—3x, 13006—587—Sr3—365—3x
11920—511—5yrs—HIR—305—2x

WOODACRES

M. B. Sowerby, Mgr. Phone Hopewell, N. J., 6-0361

THE LILLIAN BLOODLINE

Horse Shoe Conrad's Lillian

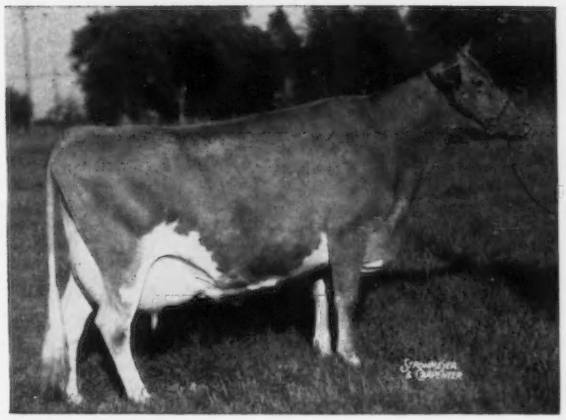

12396—625—Jr2—365C—3x
15899—783—Sr3—365—3x
17793—933—Sr4—365—3x

Lillian's Son
Northern F. Hermes

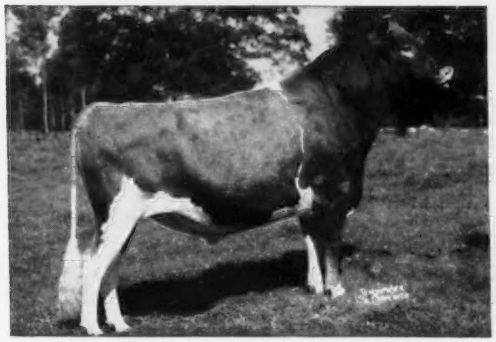

Lillian's Full Brother
Horse Shoe Conrad's Boswell

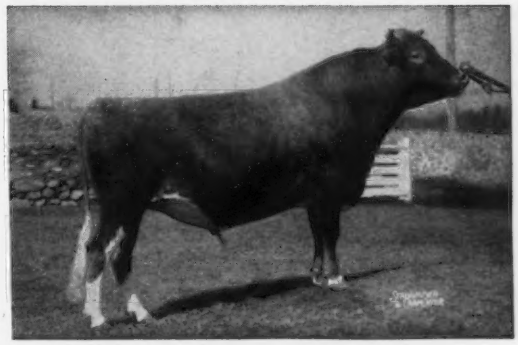

Hermes' Daughter—Grand Champion
LushAcres Hermes' Quest

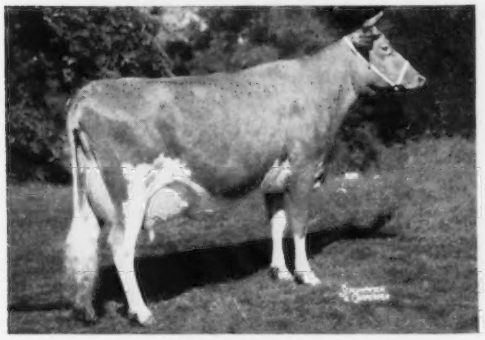

13882—803—Jr2—365—3x
Senior and Grand Champion, National and International Dairy Shows, 1956. All-American Senior Yearling, 1954. All-American 2-Year-Old, 1955 All-American 3-Year-Old, 1956.

Boswell's Daughter—Junior Champion
LushAcres Hurricane Carol

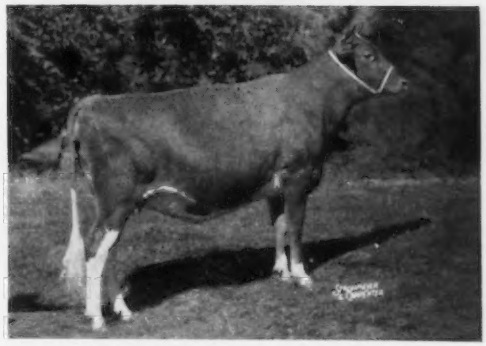

1st prize Senior Yearling, Jr. Champion, National and International Dairy Shows, 1956. All-American Senior Yearling, 1956. Never beaten in any show.

QUEST AND CAROL WON FIRST PRIZE PRODUCE OF DAM, NATIONAL AND INTERNATIONAL DAIRY SHOWS, AND ALL-AMERICAN PRODUCE, 1956.

We have 42 daughters, 48 granddaughters of Hermes in our herd.

"Really Fine Animals For Sale"

We have 33 daughters, 26 granddaughters of Boswell in our herd.

LushAcres — Rehoboth, Mass.

6 miles east of Providence, 1 mile south of Route 44 — Telephone Prov. EDison 6-8181

HENRY HERBENER, Owner
TED BROWNING, Manager

SEMEN FROM HERMES OR BOSWELL — $100
(Payable when calf is born). User to pay semen shipping costs.

When ordering semen, please give us your telephone number and your nearest airport, so we can notify you which plane to meet.

Accredited Negative Certificate No. 114

➔ THE NINTH McDONALD FARMS SALE ➔

AT THE FARM — CORTLAND, N. Y. — MONDAY, JUNE 3, 1957

CORNELL UNIVERSITY, Owner — K. C. SLY, Manager — HENRY THOMAS, Herdsman

THE FIVE YOUNG SIRES IN THE McDONALD SALE

LOT 1

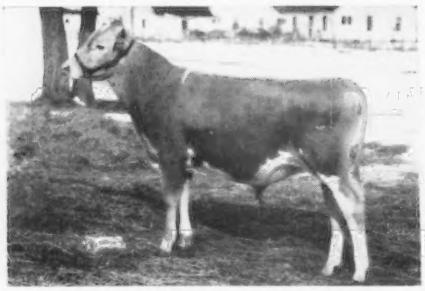

McDONALD FARMS JOLLY ZEUS
Sire: McDonald Farms High Neptune
Dam: Riverview Lad's Bountiful, E
11779—636—Jr2—365C—2x
11790—613—Jr3—305C—2x
10023—560—Jr4—305C—2x
11014—563—5yrs—305C—2x
10176—532—6yrs—305C—2x
15774—821—7yrs—365C—3x
9526—491—8yrs—2x in 272 days
Dam: Cloverleaf Rose's Bonita
9257—514—Jr3—305C—2x
10974—573—Jr4—305C—2x
11792—687—7yrs—305C—2x

LOT 2

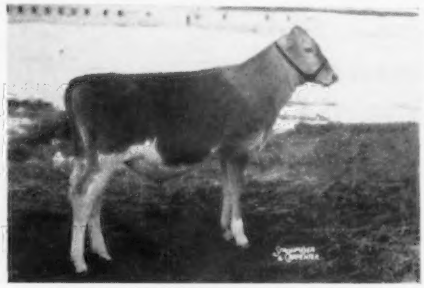

McDONALD FARMS JOLLY ZESTFUL
Sire: McDonald Farms High Neptune
Dam: Hidden Valley Fancy, E, $4,000
16002—877—5yrs—365C—3x
15403—848—6yrs—365C—3x
9764—542—Sr2—365—2x
3877—167—10yrs—2x in 82 days
Dam: McDonald Farms Flame, VG
11702—605—E—3x
The same family as PRE RIVAL

LOT 3

McDONALD FARMS RIVAL ZENITH
Sire: McDonald Farms Pre Rival
Dam: McDonald Farms Pre Lynn, E
12354—618—Jr2—365—3x
14745—749—Sr3—365C—3x
15692—806—Sr4—365C—3x
17325—853—6yrs—365—3x
18466—925—7yrs—365C—3x
12233—584—8yrs—305C—2x
3783—175—10yrs—2x in 80 days
Dam: McDonald Farms Elegance, VG
12378—651—G
12220—623—5yrs—365C—2x
15496—758—8yrs—365C—3x
4 tested daughters, 3 Excellent with over 800 lbs.

LOT 5

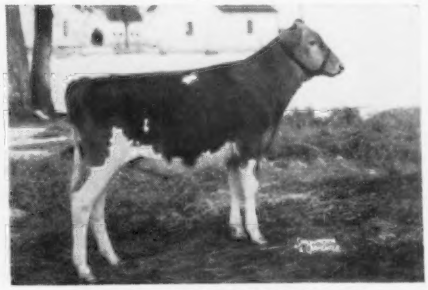

McDONALD FARMS GOLDEN ZIP
Sire: McDonald Farms Rival Warrior
Dam: McDonald Farms Miss Verarose
4938—252—Jr2—2x in 118 days
Dam: McDonald Farms Gentle, E
12646—736—5yrs—365—3x

LOT 4

McDONALD FARMS R.L. YUMA
Sire: McDonald Farms Pre Rose Lad
Dam: Eagle Valley Hassan's Daisy, E
13513—743—Jr4—365C—3x
13537—800—8yrs—365C—2x
7029—393—9yrs—2x in 193 days
(records made on 3 quarters)
Dam: Eagle Valley's Alert's Daisy
12459—678—Jr4—365C—3x

AN OUTSTANDING PAIR
OF FULL SISTERS

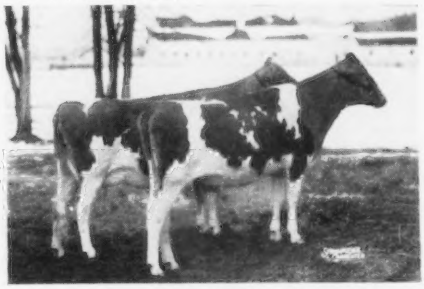

McDONALD FARMS MISS VOLLETTA
McDONALD FARMS MISS WHITE LILY
Here are two outstanding full sisters by the great young sire, Premier, and out of Riegeldale Emory's Clovette, 9876—554—Jr2—365C—3x, 12515—729—Sr4—365—3x, 11225—641—8yrs—305C—2x, 10802—587—9yrs—2x in 291 days, that topped the Riegeldale Dispersal. She is also dam of Maxim of McDonald Farms, Senior Herd Sire at Lauxmont Farms. (For further details see page 764, April 1 Journal.)

For further details on the above bulls, see Back Cover, April 1 Journal.

For Catalogs Write — **THE MERRYMAN COMPANY — Sparks, Maryland**

A SAMPLE OF THE YOUNG COWS AND BRED HEIFERS SELLING IN THE McDONALD SALE — JUNE 3, 1957

IN SALE

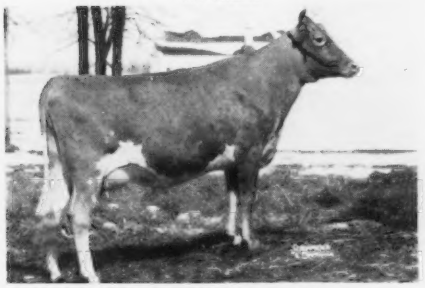

McDONALD FARMS PRE VENA (Lot 9)
2663—121—Jr2—2x in 80 days on test
All-American Heifer Calf, 1955.
Sire: McDonald Farms Prediction
Dam: McDonald Farms Le Reba, VG
12053—566—Jr2—365C—3x
14349—709—Sr4—365C—3x (pending)
Dam: McDonald Farms Flame, VG
11702—605—E

A beautiful uddered daughter of McDonald Farms Prediction, of the same family as Pre Rival.

IN SALE

McDONALD FARMS RIVAL WYNETTE (Lot 11)
Sire: McDonald Farms Pre Rival
Dam: McDonald Farms Miss Trilby, VG
(In sale)
8780—438—Sr2—305—3x (pending)
Dam: McDonald Farms Flame, VG
11702—605—E

A beautiful daughter of the All-American Bull, 1955, and from the same female line.

IN SALE

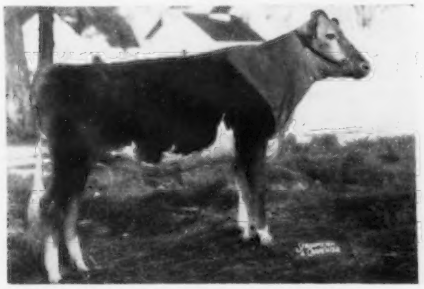

McDONALD FARMS ODESSA'S WALTHA (Lot 15)
Sire: McDonald Farms Pre Odessa
Dam: McDonald Farms High Ninnette, VG
14382—632—Sr4—365C—3x
Dam: McDonald Farms Gem

From the Valleywood Harriet family and due to Rival in July. A top 2-year-old prospect.

IN SALE

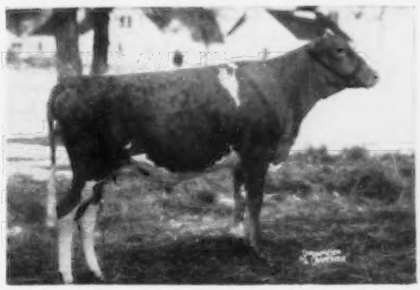

McDONALD FARMS SUPREME WILLOW (Lot 8)
Sire: McDonald Farms Le Supreme
Dam: McDonald Farms Elcena, VG
15994—770—BB
Dam: Douglaston Lady Augusta, E
12106—607—E

A lovely, strong heifer with the right inheritance. Her granddams are Monogirl and Lady Augusta.

IN SALE

McDONALD FARMS ROYAL WILD ROSE (Lot 12)
Sire: McDonald Farms Jolly Paragon
Dam: Sunshine of McDonald Farms
11099—577—Jr2—365C—3x
Dam: Hidden Valley Fancy, E
9764—542—Sr2—365—2x
16002—877—5yrs—365C—3x
15403—848—6yrs—365C—3x

Paternal sister to the top cow in last year's sale that has since classified Excellent at Normandy Farms, and out of a daughter of Hidden Valley Fancy, E, 848.

IN SALE

McDONALD FARMS FINE VIRGO (Lot 13)
Sire: McDonald Farms High Financier
Dam: McDonald Farms Steadfast Paula
10396—598—6yrs—305C—2x (pending)
Dam: McDonald Farms Heiress

Another strong 2-year-old prospect, due in June to Rival, from the Heiress and Fancy families.

For Further Details On The Above Animals, See Back Cover, April 1 Journal

For Catalogs Write — **THE MERRYMAN COMPANY — Sparks, Maryland**

IN THE EASTERN GUERNSEY SALE

Friday, May 31, 1957 on Glenburnie Farm, Trenton, New Jersey

There will be three top young bulls and thirty-five select females from well-known breeding herds in the East. Green Meadow breeding is strongly represented.

From CASTLEBROOK

A Son of **Fairlawn Actor's Leader**

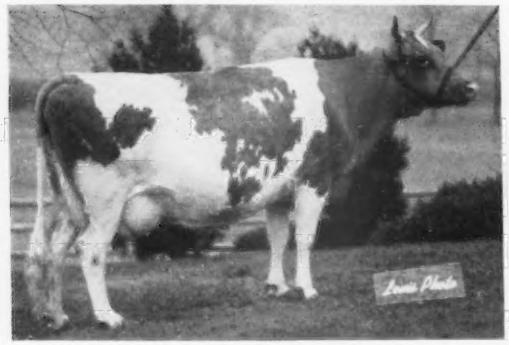

His Dam: **Woodacres Queen Margot**, VG '54
15208—822—7yrs—365—3x

SELLING is **CASTLEBROOK GAY LEADER**, dropped November 13, 1955, ready for heavy service. He is own brother to the top heifer, Woodacres Leader's Margot, $1,980, to J. C. Penney in the Woodacres Dispersal. Their 7 nearest dams average 15327—789. First Sr. Yr., & Jr. Ch., N. J. G. S. & Pa. G. S., 1955. There are three females from Castlebrook. Two are by Hominy Hill Handsome, he own brother to Hominy Hill King's Winsome, 16195—851—5yrs—365—3x. Their maternal granddam is Modeel's Princess Rose 2d, *20238—*1066—9yrs—HIR—365—3x, Class Leader.

●

From GLENGERAN

GLENGERAN LEADER'S SUGAR, 5 years old.
Due May 1. 11750—490—Jr3—305C—2x

Sire: **Fairlawn Actor's Leader**

Dam: **Glengeran's Surprise Sugar**
13128—613—7yrs—305C—2x

ALSO—**GLENGERAN DAYLO'S BLONDIE**
Due late March—1st calf

Sire: **Fairlawn Actor's Daylo**, own brother to Fairlawn Actor's Pansy, 15250—829—Sr4—365C—3x.

●

From CHADO FARM, Wallpack, N. J., Dr. Robert Rost, Mgr., formerly with Ideal Guernsey Farms. For their first consignment we selected two daughters of Fairlawn Actor's Leader, fresh in April:

WOODACRES LEADER'S H. VIENI
10549—529—Jr2—305C—2x (pending)
(6 nearest tested dams av. 15755—797)

WOODACRES LEADER'S P. BUTTERLASS
8953—479—Jr2—365—2x (pending), she out of Woodacres Princess Buttergirl, 11369—572—Sr2—365—3x.

●

From HADDON FARM

HADDON'S M. MAIDA, due mid-summer with first calf. Bred to own brother of Haddon's M. Coquette (E), 14065—707—Jr2—365—3x, dam of Haddon's J. Cherry, $3,700, 1956 Eastern Guernsey Sale, to Doc White.

Sire: **Sterlingold Melvin**, sire of Haddon's M. Ida, *23432—994—5yrs—365C—3x, milked to 104 lbs. daily on retest.

Dam: **Haddon's Ram May**, 16986—828—Jr4—365C—3x.

From MULHOCAWAY

Her Son

Mulhocaway Hopestill G. (VG—12yrs.)

10111—530—Sr4—305C—3x, 10295—524—8yrs—305C—2x. Dam of Mulhocaway Bell Hopeful, 10975—645—Sr3—305C—672 T. M. Sold in the Butterfat Sale for $1,300.

SELLING is **MULHOCAWAY BUTTERFAT ASSURANCE**, dropped September 21, 1956.

Sire: **Mulhocaway Butterfat Adonis**, sire of Mulhocaway Butterfat Hollistar. Sold to Jack Bradshaw for $7,000.

Assurance is own brother to Mulhocaway Butterfat Confident, one-half interest retained by Mulhocaway.

ALSO SELLING is **MULHOCAWAY LOVELY SABINA**, due with first calf May 3, 1957.

Sire: **Adonis**

Dam: **Mulhocaway Butterfat Sabine**, 10653—547—Sr3—305C—2x, 10874—543—5yrs—305C—2x. Silver Lifetime Certificate, 7 lactations, 65,833 Milk—3301 Fat.

●

From CELEBRITY FARM

A top cow by a son of Foremost Hermes

HAMPTONBURG ADAM'S GEM
Dropped January 8, 1951

Due sale day. 9291—458—5yrs—HIR—2x in 352 days. Dam by Fairlawn Actor's Radiant, 1 dau. over 1000, 1 over 1100. The next dam is by Fairlawn Maxim's Grand Duke.

●

Two choice bred heifers from EVERGREEN FARM

EVERGREEN MALADILA, due July 2 to Evergreen Supermark, he by Gardenville's Superman out of Evergreen Hilena, 9840—515—Sr3—305C—2x.

Sire: **Gardenville's Superman**, he by Langwater Hilarious out of Harriet of Lower Round Top, 14654—716—5yrs—365C—3x.

Dam: **Evergreen Raladila**, 9309—502—Jr2—365—2x. She out of a granddaughter of Gardenville Coronation King.

Her dam sold to
Ada and Harold Menken, Upperville, Virginia, in the Evergreen Dispersal.

EVERGREEN A DILA, due August 1 to a son of Evergreen Holithtu, 12077—627—Sr3—364C—2x.

Sire: **Evergreen's Rilmass' Alexander**, grandson of Gardenville Coronation King out of Evergreen's Rilmass, 14120—692—CCC—2x, former Class Leader.

Dam: **Evergreen Rudila**, 5 DHIA lactations 44804—2221. Sold to Wm. C. Clark, Lahaska, Pa., in the Evergreen Dispersal.

For Catalogs Write: **THE PATE SALES COMPANY, 2064 Lawrenceville Road, Trenton, N. J.**

More Stars On The Eastern Horizon

Friday, May 31, 1957 on Glenburnie Farm, Trenton, New Jersey

From WOODACRES—An extremely good 2-year-old averaging 46 lbs. daily on 2x, by one of the breed's most promising young sires.

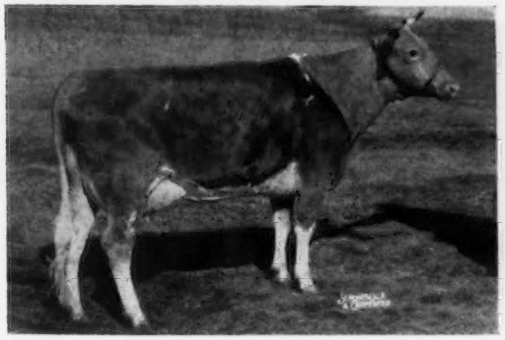

WOODACRES CAVALIER L. LASSIE
Dropped July 24, 1954. Fresh February 2.
She milked over 50 lbs. daily on 2x.

Sire: **Woodacres Butterfat Cavalier.** Sold at Private Sale for $10,000 to Brookberry Farm. He is by Mulhocaway Rosenkavalier, out of the Excellent Yellow Creek King's Marcelle, 20477—893—5yrs—365C—3x.

Dam: **Woodacres L. H. First Lady**, she by Fairlawn Actor's Leader, out of Woodacres Honor Lassie, 14441—667—Sr3—365—3x.

Next dam: 14603—715—Sr3—365C—3x.

From GRAYCE FARM

BEAVERKILL GAY
12956—554—Sr4—365C—3x, 12549—557—6yrs—365C—329 days. Due June 2 to Foremost Quality's J. C., he by Foremost J. C., out of Foremost Footprint's Quality, 19514—979—5yrs—365—3x. Gay is by Langwater Viceroy out of an AR daughter of McDonald Farms Highlander. Next dam has 13038—718—Sr2—365—3x.

AND

GRAYCE FARMS HI MADGE
10291—611—Jr2—365C. Will be bred to Fairlawn Actor's Foremost.
Her Sire: **McDonald Farms High Oneida**
Her Dam: **Pine Grove Madge**
13661—764—Sr3—365C—3x
13053—671—7yrs—305C—3x

From PARTRIDGE HALL

PARTRIDGE C. P. FLORABUNDA
Dropped April 15, 1955. Due July 12 to Fairlawn K. Steadfast, he by Eastern King out of Fairlawn Levity, 15099—705—6yrs—365—3x, dam of Fairlawn K. Gay Levity.

Sire: **Partridge Coronation Prince**
Sire: Fairlawn Hornet's Corporal
Dam: Sterlingold Princess Lydia
15463—732—Jr3—365C—3x

Dam: **Partridge Peerless Flossy**, 9813—438—Jr2—2x. Sold for $1,000 to Belle Terre Farm, 1955 Eastern Guernsey Sale. On retest there in 89 days, 5336 lbs. milk—248 lbs. fat.

From APPLEBROOK FARMS
Her granddaughter by McDonald Farms Prediction Jr.

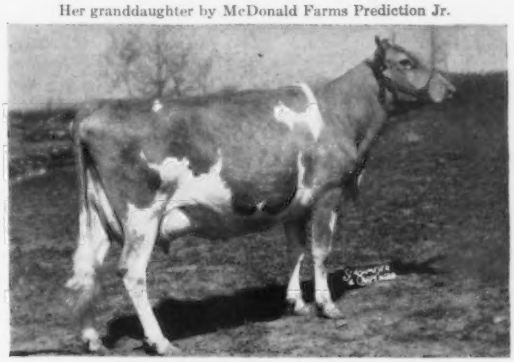

FARVUE'S THUNDERBOLT'S CLOVER
15602—674—6yrs—305C—3x. Sold 1950 for $5,400 to Lakewood. Her daughter, Hanover Hill Sweet Clover, 10735—518—Jr3—305—2x, also went to Lakewood. Each are good individuals with fine udders.
SELLING is **APPLEBROOK PREDICTION CLOVER**, dropped June 7, 1955. Due August 20, 1957, to Applebrook Prediction's Peer, a top young sire out of Fairlawn Peerless Goldenrod, 18090—839—5yrs—365C—3x.

Dam: **Hanover Hill Red Clover** (VG), 9678—420—5yrs—305—2x—DHIA. She by McDonald Farms Jason.

From MAPLE LANE, Kingston, N. Y.

MAPLE LANE GOLDBOND'S IMOGENE, due June 4 to a Langwater Newsboy son of Maple Lane Princess Theresa, *14665—*673—Jr2—305C—3x.

Sire: **Coldspring's Noble's Goldbond**, he out of Glenburnie Royal's Golden, *20686—1101—6yrs—365—3x.

Dam: **Maple Lane Princess Emila**
11459—616—5yrs—365C—3x

From ELM GROVE FARM, Holicong, Pa.

ELM GROVE'S VALIANT LASSIE, 6 years old. Due May 6. 10419—607—Jr3—305C—2x.

Sire: **Quarry Valley's Lad, AR.** He by Riegeldale King's Lad, out of Quarry Valley's M. Amber.

Dam: **Elm Grove's Valiant Faithful.** She by Gardenville Supreme's Valiant out of Elm Grove's Faithful Echo, 11828—506—10yrs—HIR—305—2x (pending), 12448—551—9yrs—305—2x—DHIA 2 AR daus.

An exceptionally good cow from a fine breeding family. H. M. P.

For Catalogs Write: **THE PATE SALES COMPANY, 2064 Lawrenceville Road, Trenton, N. J.**

Three Head Consigned —

EASTERN GUERNSEY SALE, Friday, May 31, 1957

Glenburnie Farm, Trenton, New Jersey

All by FAIRLAWN ACTOR'S LEADER, a son of Fairlawn Peerless Actor, AR, out of Fairlawn K. Gay Levity, 17244—845—7yrs—365—3x, Excellent '50 '55.

CHADO'S LEADER'S VIOLET

Born February 3, 1956

Dam: **Woodacres Princess Violet,** VG '54
11886—534—Sr2—305C—3x
16491—791—Jr4—365C—3x
2nd 3-year-old, N. J. State Fair, 1953.

Sire: Woodacres Prince Royal

Dam: Woodacres Supreme R. Virtue (VG '47)
14874—732—Jr4—365C—3x

WOODACRES LEADER'S H. VIENI

Born January 14, 1954

Will be fresh at sale time and selling open. Her 6 nearest dams average 15755 lbs. milk, 797 lbs. fat.
10549—529—Jr2—305C—2x (pending)

Dam: **Woodacres Honor Vieni,** D '53

Sire: Langwater His Honor

Dam: Woodacres Queen R. Vieni (VG '50 '52)
14647—717—5yrs—365C—3x

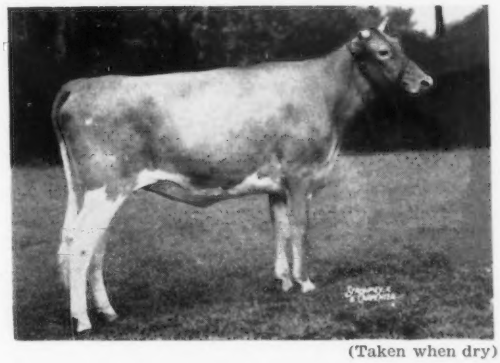

(Taken when dry)

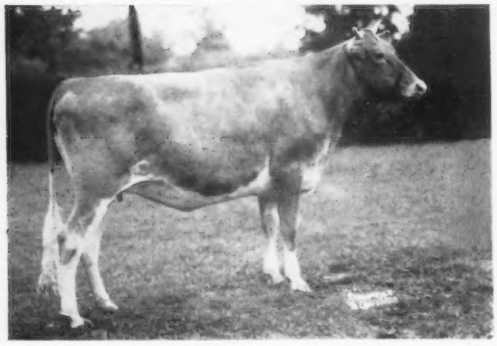

WOODACRES LEADERS P. BUTTERLASS

Born October 4, 1953

7 nearest dams average 14035 lbs. milk, 704 lbs. fat. Will be fresh by sale time and selling open.
8953—479—Jr2—365C—2x (pending)

Dam: **Woodacres Princess Buttergirl,** VG '56
11369—572—Sr2—365—3x
12576—656—Sr3—365C—3x

Sire: Woodacres Prince Royal
Dam: Pinebrook Buttergirl

Here are three you can go all the way on.

CHADO FARMS

WALLPACK CENTER, NEW JERSEY

Frank J. and Dorothy D. Chapot
Owners

Dr. Robert Rost
Manager

Arthur Powers
Herdsman

PRE-EMINENT GUERNSEYS

AN OUTSTANDING PAIR OF BRED HEIFERS CONSIGNED TO ARKANSAS STATE GUERNSEY SALE, MAY 17, 1957, AT LITTLE ROCK, ARKANSAS

2 QUALITY — FOREMOST FOOTPRINT 28th DAUGHTERS

Adetta's Dam

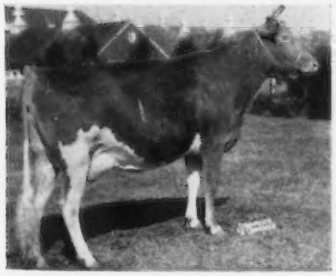

FOREMOST COMET'S FAYETTE
13279—681—Jr2—365C—3x

Adetta's Dam's Dam

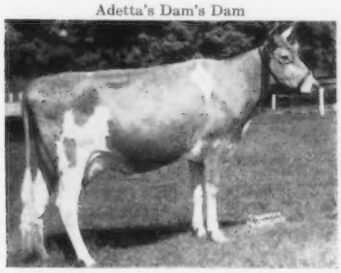

FOREMOST CROWN'S FAITHFUL
VG '48 '55
15306—751—6yrs—365C—3x
16695—802—7yrs—365—3x

Arta's Sire's Dam

FOREMOST ROYAL ROSE
17685—*994—Sr3—365C—3x
15265—*839—Sr4—305C—3x

Their Service Sire's Dam

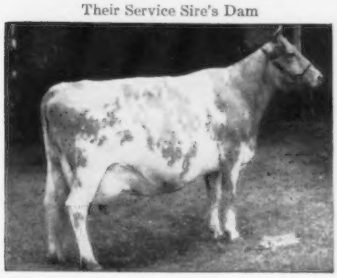

1. FOREMOST FOOTPRINT ADETTA

Born May 6, 1955

Due July 20, 1957, to McDonald Farms Jolly Valerian, our junior sire.

Sire: **Foremost Footprint 28th, AR**
3 nearest dams av. 13734—742. His daughter topped Missouri State Guernsey Sale, April 15, 1957. He is a full brother to Foremost Footprint's Rose, VG '51, 14914—794—5yrs—365—3x.

Dam: **Foremost Comet's Fayette**
13279—681—Jr2—365C—3x
Sold in McDonald Farms Sale for $1,600. By Foremost Comet, AR, out of Foremost Crown's Faithful, VG '48 '55, 5 records av. 14131 M, 686 F. A daughter of Superb's Faithful, 10 records av. 15641 M, 810 F.

2. FOREMOST FOOTPRINT ARTA

Born April 30, 1955

Due July 18, 1957 to McDonald Farms Jolly Valerian.

Sire: **Foremost Footprint 28th, AR**

Dam: **Pre-Eminent Muse**
9702—465—Jr2—HIR—365—2x
12010—526—Jr3—HIR—305C—2x
10308—480—Jr4—HIR—305C—2x
9475—539—5yrs—HIR—365—2x

A daughter of Foremost Acme 20th whose 3 nearest dams average 18806—920. He an own son of Foremost Quantity, E '55, 8 records av. 17236 M, 786 F including 18288—874—Sr4—365—3x, 18824—864—8yrs—365—3x.

← **McDONALD FARMS INGABELL,** E '56
12181—638—Sr4—305C—3x
15763—931—9yrs—365—3x
A full sister to McDonald Farms Pre Nanette
VG '52 '54, 18292—*1000—Jr4—365C—3x

IF YOU WANT TYPE AND PRODUCTION, CHECK THESE TWO HEIFERS IN YOUR CATALOG.

VISITORS ALWAYS WELCOME

Located 10 miles north and east of Gallatin, Mo., at junction Route K and W Highways.

J. C. PENNEY, Owner
HAROLD APPLEY, Manager

Tel. Jameson, Mo.
VAndyke 8-4457

GALLATIN, MISSOURI

A TOP TRIO

Goes to the Arkansas State Sale at Little Rock, Arkansas, May 17, 1957

This Young Sire In Sale

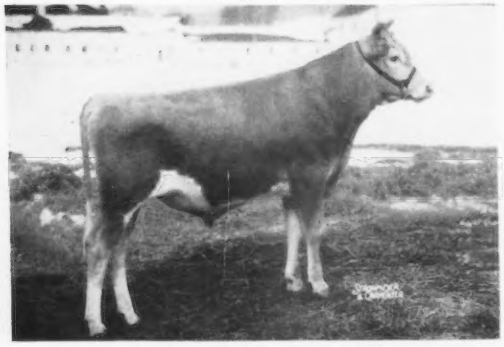

McDONALD FARMS MISTER ZANO
Born May 3, 1956
A McDonald Farms Premier son of one of our top brood cows. His maternal brother sired three top Honorable Mentions in the 1956 All-American competition, and is a proved sire at Badger Breeders in Wisconsin. We think Zano should sire very good production and type combined.

His Dam

McDONALD FARMS KING'S KAMEO
11687—593—Sr2—3x, 13416—657—Sr3C—3x, 10519—523—6yrs—2x. Very Good with Excellent Mammary System. Her daughter and dam Excellent on Mammary System. Her full sister, Best Uddered Cow, Connecticut State Show for 2 years.

His Maternal Granddam

ELMDALE LILIAN
9988—438—G—2x, 15287—616—A. Excellent at ten years. Eight tested daughters. Two grandsons proved and in Artificial Units. One of the best dairy cows we have owned, and an exceptionally good brood cow.

Get of Sire of Maternal Brother

Get of McDONALD FARMS FORE NOBLE LAD
Maternal brother to Mister Zano. Noble Lad sired second Get of Sire, second 3 Best Females and second prize 2-year-old cow at the National, 1956. All were top Honorable Mention in the All-American competition.

This Bred Heifer Consigned

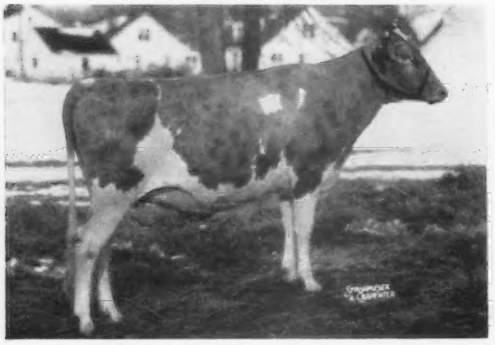

McDONALD FARMS THOR'S WENDELIN
A McDonald Farms Pre Thor ($12,000 full brother to Premier) daughter out of one of the best brood cows Leader sired. She is a maternal sister to McDonald Farms Pre Karen, Gr. Ch., I. D. E., 1949, Excellent, 774, sold for $17,000. Wendelin is due to freshen June 3 to the service of McDonald Farms Rival Warrior (Rival, All-American—Monogirl, 894—5yrs—3x, E, Reserve All-American). Wendelin is nominated for the 1958 Futurity. She is a REAL TOP heifer.

This Bred Heifer Selling

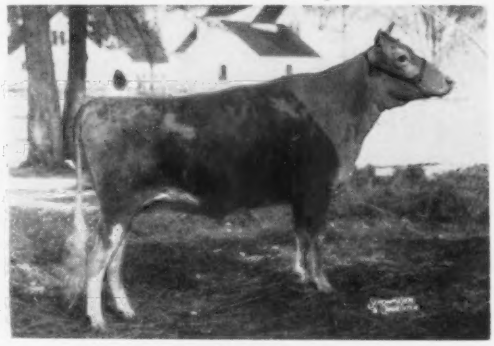

McDONALD FARMS JOLLY VERNETA
A McDonald Farms High Neptune daughter of an Excellent daughter of McDonald Farms Distinction. Her dam is the third generation of cows on the bottom of the pedigree to classify Excellent. Her three nearest dams Excellent. She is due to freshen June 19 to the service of McDonald Farms Pre Rival, All-American, 1954 and 1955.

Besides being valuable breeding animals, we think the purchaser might have some fun and profit showing these three animals.

BREED BY CHOICE NOT BY CHANCE

McDONALD FARMS GOLDEN GUERNSEY **Cortland, New York**

CORNELL UNIVERSITY, Owner — H. H. THOMAS, Herdsman — K. C. SLY, Manager

Home of . . .
High Test and Production

VISIT → FLYING HORSE FARM South Hamilton, Mass.

Consigned To **ARKANSAS STATE GUERNSEY SALE, MAY 17, LITTLE ROCK, ARKANSAS**

A Son Of MELODY MASTER and Two Bred Heifers Out Of Dams With 739 and 866 Lbs. Fat

Himself

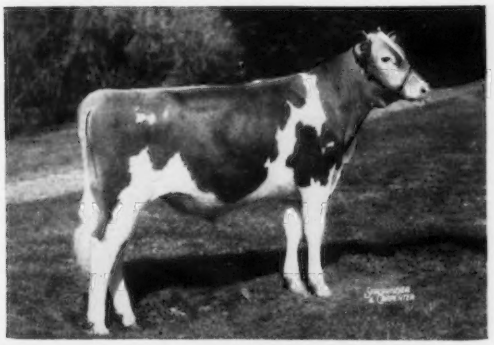

FLYING HORSE HARMONY BARON

Born July 14, 1956

Sire: **Flying Horse Melody Master, AR**
First 10 daughters average 13655 M, 717 F, all 2-year-olds but one. All-American Aged Bull, 1954. A son of Flying Horse Musicmaker, AR, out of Catamount Melody, E '48, 14047—848—AA—3x.

Dam: **Flying Horse General's Julia**
14164—739—Jr2—365C—3x
Maternal sister, Flying Horse Harmony's Julia, 14757—815—Sr3—365C—3x.

Herself

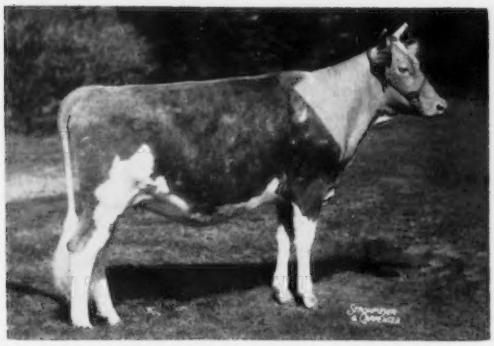

FLYING HORSE ROYAL JULIA (Vacc.)

Born June 8, 1955

Due October 12, 1957, to Fairlawn K. King, full brother to Fairlawn K. Muriel, E six times, 16891—904—7yrs—365C—3x, 16517—903—8yrs—901 T.M.

Sire: **Flying Horse Harmony's Royal**
By Melody Master out of Flying Horse General Rose, 12212—699—Jr2—365—3x, 19720—1043—Sr4—365C—3x (pending), on show circuit 2 months, a daughter of Flying Horse Royal Rose, VG '48, *22558—*1154—5yrs—365C—3x.

Dam: **Flying Horse General's Julia** (above)
By Flying Horse Colonel's Promise, AR, out of Sterlingold Lady Julia, 12985—662—Jr2—365C—3x.

Herself

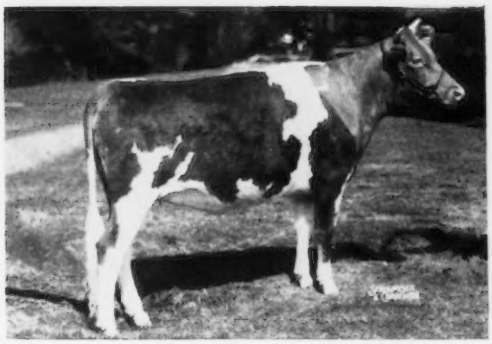

FLYING HORSE M'S QUEENIE (Vacc.)

Born April 24, 1955

Due October 17, 1957, to Fairlawn K. King (above).

Half-sister to Flying Horse M's Joy, *18069—*927—Jr2—365—3x.

Sire: **Flying Horse Musicmaker, AR**
First 6 daughters tested here average 15146 M, 769 F, all 2-year-olds but one. By Argilla Royal Philosopher, AR, out of Alfalfa Farm Flute, VG '48, 16206—962—Jr3—365C—3x, 15961—970—AA—3x.

Dam: **Flying Horse Select's Quenella**
11031—560—Jr2—365C—3x
17467—866—Sr4—365—3x
16414—768—7yrs—365C—3x

THESE YOUNG CONSIGNMENTS FROM THE HEART OF OUR HERD SHOULD BE TOP ADDITIONS FOR ANY HERD

T. B. Accredited — VISITORS WELCOME ANYTIME — Mass. Abortion Free No. 60

FLYING HORSE FARM

South Hamilton, Massachusetts

Please address correspondence to . . . COREY C. GAREY, Manager — GRAHAM FOSTER, Herdsman

A Cherub Out Of A General . . . Consigned . . . THE GUERNSEY SALE, TRENTON, N. J., JUNE 1, 1957

RIVERVIEW CHERUB'S CLARISSA (Vacc.) . . . Born November 21, 1951. (VG). Calved December 9, 1956. 8057—405—Sr2—305C—2x, 8163—430—Sr3—HIR—365—2x. On retest, 5395—280—5yrs—HIR—2x in 103 days on test.

Her Sire — All-American Aged Bull

WYNO BEAU'S CHERUB
1st Aged Bull, Sr. and Gr. Ch., National, International, All-American Aged Bull, 1956. 25 tested daughters, 28 classified, 19 VG — 9 D.

Her Dam

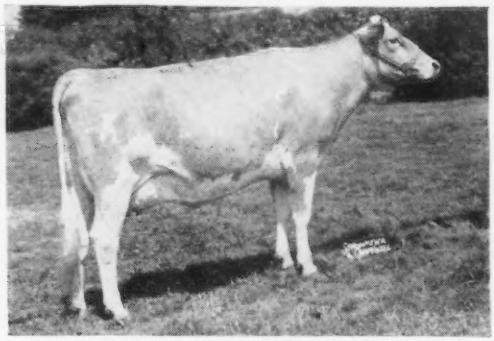

RIVERVIEW GENERAL'S MAGDA (E)
9826—496—Sr2—305C—2x, 7614—420—Sr3C—595 T.M., 10878—524—Sr4—305C—2x, 13128—656—5yrs—305C—2x, 12733—657—6yrs—305C—2x, 13704—727—8yrs—HIR—305—2x. Excellent '51—Very Good '55 '56. A maternal sister, **Riverview's Only Queen,** classified E '51—VG '52 '55 '56 and made 11486—618—10yrs—HIR—305—2x.

Sire of MAGDA, MARIGOLD, MIGNONETTE, and MALITA, pictured on this page

FLYING HORSE CLARA'S GENERAL
The PRIMROSE and MELODY Families.
68 daughters classified, 5 E — 33 VG — 24 D (91% above the line). Sire of Class Leaders, see MALITA, MIGNONETTE, and MARIGOLD.

Paternal Sister to Magda — Dam of Clarissa

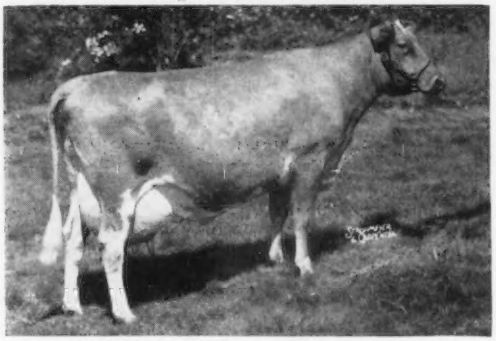

RIVERVIEW GENERAL'S MARIGOLD (VG '52)
11382—568—Jr2—305C—2x, 9691—521—Sr3—305C—2x, *15082—*809—Sr4—305C—2x. National Class Leader 1st for fat, 2nd for milk when made. Still a National Fat Class Leader, 5th for milk. 13574—660—7yrs—HIR—305—2x (pending).
The BONITA Family.

Paternal Sister To MAGDA — Dam of CLARISSA

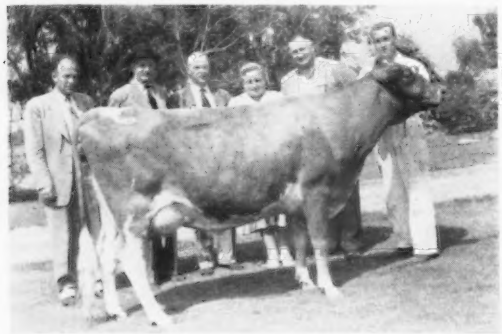

RIVERVIEW GENERAL'S MIGNONETTE (VG '55)
Sold for $4,200 to top the All-Western Classic, 1955. 8027—423—Jr2—305C—2x, *15131—*769—Jr4—HIR—305—3x, National Class Leader 1st for milk, 1st for fat. Full sister to **RIVERVIEW GENERAL'S MARION,** 4 times VG, 4 records include 10227—556—5yrs—HIR—305C—2x. Dam: **RIVERVIEW LAD'S BOUNTIFUL** (E '51 '54). 6 good records include: 15774—821—7yrs—365C—3x. The BONITA Family.

Paternal Sister to MAGDA — Dam of CLARISSA

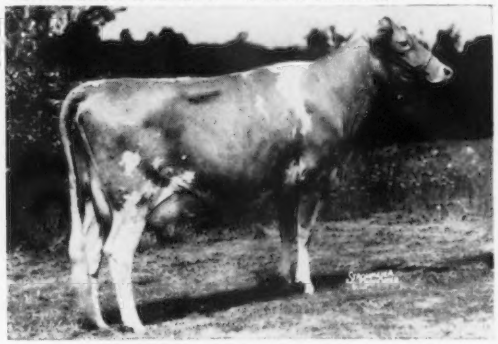

RIVERVIEW GENERAL'S MALITA (E '56)
11951—*739—Jr2—365C—2x. National Class Leader for fat when made, now 2nd place. 15670—*950—Sr3—HIR—365—2x, Class Leader 2nd for fat.
The COLORFUL Family

OUR BULL BATTERY — These Two Sires Are In Heavy Service At Riverview

RIVERVIEW CHERUB'S CASCADE, Born May 1, 1952
Sire: **Wyno Beau's Cherub**
Dam: **Riverview General's Mindella** (E '53 '55). 10280—560—Jr3—305C—2x. 1st 3-year-old, W. Wash., P.I.E., 1953, Res. Gr. Ch., Best Uddered Cow, P.I.E., 1953. 1st 4-year-old, Res. Gr. Ch., P.I.E., 1954. Full sister to Malita (see above). **35 daughters in our herd.**

RIVERVIEW MALITA'S PROMISE, Born Nov. 20, 1955
Sire: **Riverview B. C. Major**
A maternal brother to Marigold (see above) and to Riverview Lad's Bountiful — she dam of Mignonette (see above).
Dam: **Riverview General's Malita** (E)
2 Class Leading records — see above.

RIVERVIEW FARMS GEORGE M. DYNES **Route 4, Mount Vernon, Washington (Skagit County)**

It's Time To Spruce up!

Yes, in New England it's time to spruce up and clean up outside. Any time anywhere it's time to spruce up your correspondence by ordering some crisp, new attractively designed stationery. Write today for specimens and prices.

TRANSCRIPT PRINTING CO.
Printers of The JOURNAL
Peterborough, New Hampshire

"JOURNAL"

Subscription Offer

5 YEARS FOR $5.00

Subscribe Now

GUERNSEY BREEDERS' JOURNAL

DUNN'S TOUR

. . . 1910 — 1957 . . .

"The Short-cut to Good Guernseys"

ALL ABOARD FOR DALLAS, TEXAS AND THE ANNUAL MEETING CONVENTION

Mr. & Mrs. William S. Dunn are making the trip . . . will reside at the Hilton Statler Hotel ready to welcome old friends and clients. Yes, they are THE DUNNS of DUNN'S TOUR . . . responsible for numerous Guernsey shipments to the South West, Texas, Oklahoma etc.

NATURAL POLLED BULLS ARE HERE

In the present popular urge for dehorned Guernseys we have long sensed that natural polled, registered Guernseys of pleasing conformation and production could become extremely popular. One good herd in New England has a dominant polled characteristic . . . lists a few polled bulls to sell.

HERD BROKERS . . . that's us. Many fine herds are listed with us to sell—all sizes and with or without the young stock.

AUCTION NEWS

MAY 6—**KITCHENER FARM GUERNSEY DISPERSAL**, Lexington Rd. off Rt. 3A, Billerica, Mass. A 30-yr. old herd of National winners and production records. (See pages 994-5 last issue.)

PHONE FOR OUR SERVICE, YOU'LL LIKE IT

DUNN, HARWOOD & CRABTREE

Schoharie, N. Y. Tel: 65 — Cordaville, Mass. Tel: Marlboro 714 — Holliston, Mass. Tel: 661

CORDAVILLE, MASSACHUSETTS

OUR HERD IS RICH IN PROVEN TRAVELER BREEDING

WE HAVE AN OUTSTANDING COW FAMILY AND ARE USING A SON FROM IT IN OUR HERD

IN SERVICE
DENNY-DALE LUCKY BOY
Born October 16, 1953

Sire: **WESTERN GLOW LUCKY O'WAR, AR**
By Western Glow Man O'War, AR.

His Sire's Dam

CHUKLUCK LADY LOVELY
12922—590—Jr2—365C—2x
13974—661—Sr3—305C—2x
A daughter of Bear Canyon's Lady,
14460—714—9yrs—365C—2x.

Dam: **ALMAR BABE O'WAR**
10372—557—Jr2C—HIR—636 T.M.
8568—476—Jr3C—HIR—610 T.M.
11346—611—Jr4C—HIR—610 T.M.
11359—620—5yrsC—HIR—610 T.M.

OUR BAMBINA FAMILY

ALMAR BAMBINA PABLO

11775—571—Sr2—365—2x, 11412—523—Sr3—305—2x—DHIA, 9588—449—Sr4C—HIR—644 T.M., 9080—428—5yrsC—HIR—610 T.M. In 6 lactations she has 68875 M, 3227 F—DHIA. Pablo is by Chicona Pablo, herd sire at Quail Roost.

7 daughters in our herd:

1. **ALMAR BABE O'WAR** (opposite)
2. **ALMAR BEAUTY LUCKY**
   11232—521—Jr2—HIR—305C—2x, 13002—629—Jr3—HIR—305C—2x, both former Class Leader records, 12585—557—5yrs—HIR—2x in 280 days. Her last son by Flying Horse Master's Don is for sale.
3. **ALMAR BETTY PROGRESSOR**
   9332—441—Jr2—HIR—305C—2x
4. **DENNY-DALE LUCKY BUTTERNUT**
   9698—466—Jr2—HIR—305C—2x
   6797—332—Sr3—HIR—2x in 171 days
5. **DENNY-DALE WARRIOR'S BONNIE**
   Milking over 50 lbs. per day with first calf.
6. **DENNY-DALE WARRIOR'S BEAUTIFUL**
   Born November 28, 1954
7. **DENNY-DALE WARRIOR'S BRIDGET**
   Born February 11, 1956

BREEDING STOCK FOR SALE

ALBERT JOHNSON
Owner

DENNY-DALE FARM — GOLDEN GUERNSEY — **Mt. Vernon, Washington**

We Are Sending An Outstanding Bred Heifer

TO THE GUERNSEY SALE, TRENTON, NEW JERSEY—SATURDAY, JUNE 1, 1957

EVERGREEN PHILAMISTRY

Born August 12, 1955

Due July 10, 1957, to Evergreen Supermark, a son of Gardenville Superman out of Evergreen Hilena (VG '53), 9840—515—Sr3—305C—2x, 11589—636—Jr2—365C—2x. In three lactations, Hilena produced 29,411 lbs. milk, 1,521 lbs. fat. She was purchased in our 1956 sale by Ted Steele, New Hope, Pa., for $1,025.

PHILAMISTRY is sired by **QUARRY VALLEY'S PHILOSOPHER,** a son of Flying Horse Royal's Phil (the ROYAL ROSE family), and out of the Excellent, Class Leader, **QUARRY VALLEY'S M. AMBER** (see below).

Her Sire's Dam

QUARRY VALLEY'S M. AMBER (E '51 '52)
Six good records include: 14107—*756—Jr4—365C—2x (**10th for fat**), 14140—834—5yrs—365C—2x, 12763—718—6yrs—305C—2x. One AR son, three AR daughters. Dam of 1st Produce, Best Uddered Cow, Res. Gr. Ch., Bucks County, 1955.

Her Dam

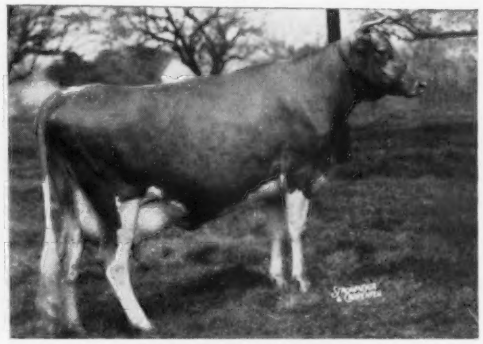

EVERGREEN DEMISTRY
8950—458—Sr2—305C—2x. Purchased by Ted Steele, New Hope, Pa., for $775 in our 1956 sale.
Sire: **Maple Lane Glow's Designer**
Dam: **Evergreen Howistarony**, 9547—522—Jr2—365C—2x, 12851—714—Sr4—HIR—365—3x.

Two Full Sisters To The Sire Of Philamistry

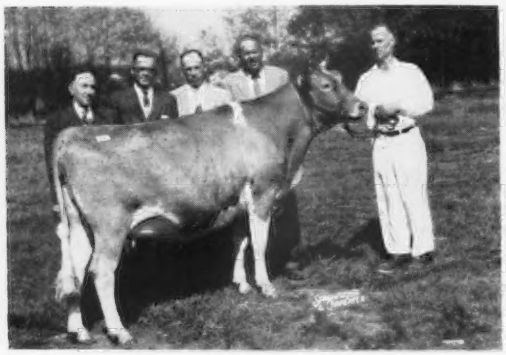

QUARRY VALLEY PHIL'S AMBERLY
Top bred heifer in The Guernsey Sale, 1956. Sold for $2,500 to Walter Fretz, Fritzlyn Farms, Pipersville, Pa.

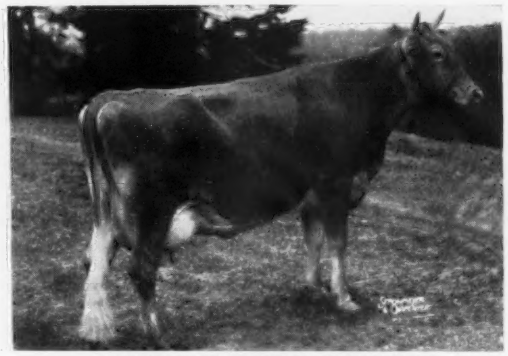

QUARRY VALLEY PHIL'S AMBERETT
7508—360—Jr2—HIR—305C—2x. 1st prize 2-Year-Old, Bucks County, 1955. Full sister to **Quarry Valley Phil's Amber**, 15123—*768—Jr4—HIR—365C—2x, former Class Leader.

FOR SALE . . . At Private Treaty— 10 More Bred Heifers And 6 Open Heifers

Also Available — 3 Choice Bulls For Sale Or Lease

1. EVERGREEN SUPERMARK (service sire to Philamistry—see above). Born October 4, 1955.
2. EVERGREEN PHILIP. Born July 15, 1953. A son of Quarry Valley's Philosopher (sire of Philamistry—see above) and out of Evergreen Alogrady (VG), 9481—514—Jr2—305C—2x, 11948—651—Jr3—365C—2x.
3. EVERGREEN ROBROY. Born April 29, 1954. A son of Evergreen Robert, Senior and Grand Champion Bull, Bucks Co., 1955. Robert is owned by Elm Grove Farm, Holicong, Pa. He is out of Evergreen Allitu, *14842—*761—Jr3—365C—2x, National Record, 1st for fat, 2nd for milk. Robroy is out of Evergreen Alrulithtu, 9735—485—3yrs—DHIA—317 days—2x, she out of Evergreen Rulithtu (VG), 13601—763—6yrs—HIR—365—3x.

SEND FOR PRICE AND INFORMATION ON THESE BRED HEIFERS, OPEN HEIFERS AND BULLS

EVERGREEN FARMS · New Hope, Pennsylvania

Accredited Bang's Negative (Pa. No. 34) — T. B. Certificate 126920
PHILIP W. SMITH — ORIN A. SMITH

THE GUERNSEY SALE — Trenton Interstate Fairgrounds — JUNE 1, 1957

A Top Bull — A Very Good AR Cow

They are worthy of your consideration.

"See Nashua at the Spring Races"

*NOTE—Four Paternal Sisters to Gretto

His Three Nearest Dams Excellent

YELLOW CREEK B. NASHUA
"Nashua is bred as good as the best and much better than the rest."

His Excellent Dam *

His Three Nearest Dams Excellent

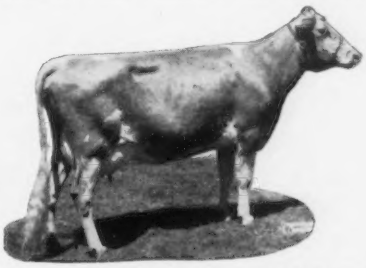

YELLOW CREEK S. GRETTO, VG
11233—522—Jr2—HIR—365C—2x
12328—602—Jr3—HIR—330—2x
On retest, 2798—126 in 48 days.

His Dam's Full Sister *

His Dam's Paternal Sister *

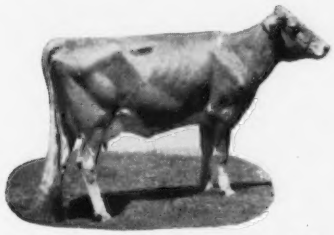

YELLOW CREEK SUPREME MAIDY
VG '55—E '56
11726—*660—Jr2—HIR—365C—2x. Class Leader. Sold in 1956 Guernsey Sale, $3,300.

His Dam's Dam

YELLOW CREEK S. JEWEL, VG
1st Jr. Yr., Elkhart Co., 1955, 1st 2 Yrs., Best Udder, Res. Gr. Ch., Elkhart Co., 1956. *13308—*691—Jr2—HIR—327—2x (pending), Class Leader. (What a 2-year-old)

His Sire's Granddam

YELLOW CREEK S. SPOTTA, VG
1st 2 Yrs., Elkhart Co., 1955. 10882—608—Jr3—HIR—305C—2x. On retest, 9048—484—Jr4—HIR in 177 days.

His Sire's Maternal Sister *

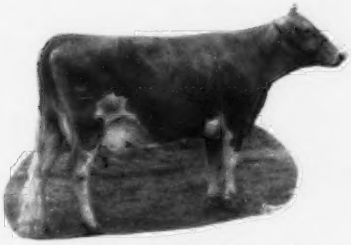

YELLOW CREEK GYPSY MAID
VG '54—E '55 '56
11841—610—Jr2—365C—2x
11838—642—Sr2—HIR—365—2x
11757—631—Jr4—HIR—362—2x

His Sire's Dam

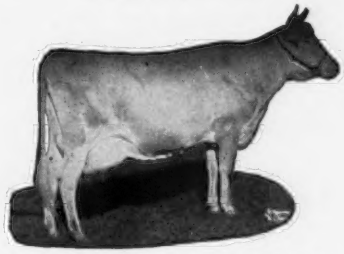

YELLOW CREEK KING'S BEA, VG
13403—755—Sr3—305C—2x
14075—*812—5yrs—305C—2x, Class Leader

His Sire's ¾ Sister

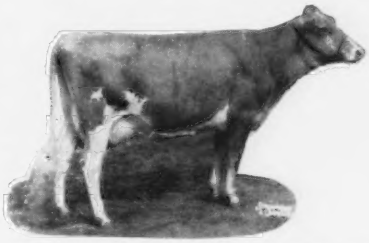

YELLOW CREEK S. MERRY SONG, VG
10804—542—Jr2—HIR—360C—2x
By SUPREME.

His Sire's ¾ Sister

YELLOW CREEK GEM'S LEVITY
Excellent
14389—606—7yrs—362C—3x

YELLOW CREEK ROSE HARMONY
Excellent. Sold for $10,600, 1955 Guernsey Sale. Res. All-American 3-year-old, 1955.

YELLOW CREEK ROSEN'S CORONET
Excellent
10979—580—Jr3—365—2x

VISITORS ALWAYS WELCOME

T. B. and Bang's Accredited

YELLOW CREEK MEADOW FARMS — R. D. 3 — Goshen, Indiana

Where Production And Type Are A "Must"

Why Not Add A Little BUTTERFAT To Your Herd

MR. and MRS. OSCAR R. WEAVER — Phone Wakarusa 704-R

Fairlawn Farms

Consign to THE GUERNSEY SALE — Trenton, New Jersey, June 1

A TOP-BRED BULL CALF from the MELBA Family.

CONSIGNED

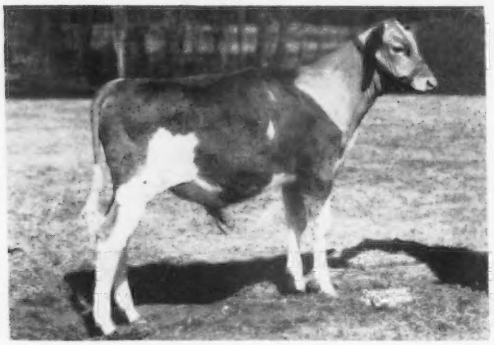

FAIRLAWN S. DAIRY LAD — Born November 9, 1956
Sire: Fairlawn K. Steadfast
Dam: Fairlawn Actor's Dairybelle, VG
13931—721—Jr2—365C—3x, 11500—635—Jr3—305C—2x, 7347—361—Jr4—2x in 138 days.

His Dam

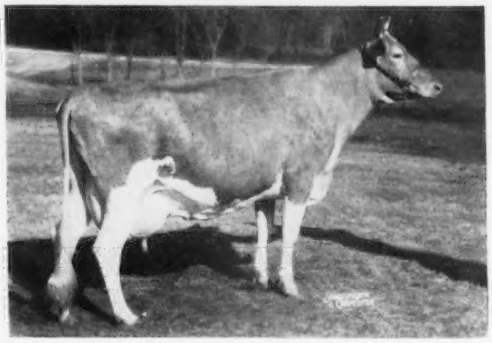

FAIRLAWN ACTOR'S DAIRYBELLE, VG
Sire: Fairlawn Peerless Actor
Dam: Riegeldale Melba's Dairymaid, VG
12104—715—Sr4—365C—3x
Dam: Green Meadow Melba, VG

DAIRY LAD was selected by Louis, and Dave Younger, because of his great size and scale as well as his dams. The sire of Dairy Lad is Fairlawn K. Steadfast, that has many real dairy calves in our herd. He is by Eastern King, out of Fairlawn Levity, 15099—705—6yrs—365—3x, making him a full brother to Fairlawn K. Gay Levity, E, 17244—845—7yrs—365—3x.

The Melba family, through Riegeldale Melba's Dairymaid, is one of our very top families for both type and production. Fairlawn Actor's Dairyqueen, full sister to Dairybelle, is the dam of two Excellent daughters that made up the Honorable Mention Produce of Dam last fall.

An Actor daughter, **FAIRLAWN ACTOR'S TULIP,** from the Blanche family, that will be fresh before the sale, due May 8.

Her Dam

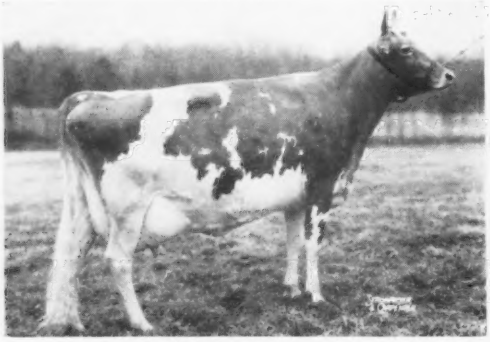

FAIRLAWN PEER'S HOLLY, VG
12682—611—Jr2—365C—3x
14397—729—Sr3—365C—3x
16593—887—5yrs—365C—3x
13990—750—7yrs—2x in 340 days

Her Granddam

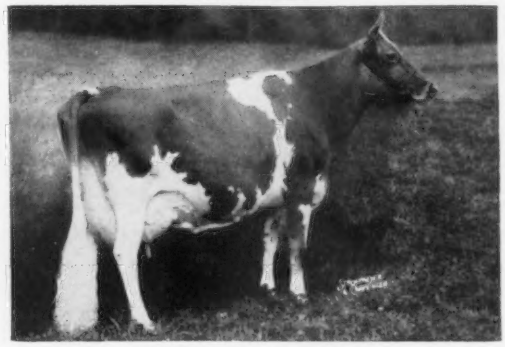

FAIRLAWN K. MURIEL, E
12658—661—Jr2—365C—3x, 13900—740—Jr3—365C—3x, 16891—904—7yrs—365C—3x, 16517—903—8yrs—365—901 T. M. (Full sister to Violet, Luxury, Choice, on opposite page.)
Sire: Fairlawn H. Eastern King
Dam: Riegeldale King's Blanche, 15244—841—5yrs—365C—3x

TULIP has two maternal sisters by Eastern King, namely Fairlawn K. Laurel, at Chedco, that has 14072—673—Jr2—365C—3x and has just finished another record of over 16000—800—Jr4—365—3x, and Fairlawn K. Iris, VG, at Charlescote, with 12613—691—Sr2—365—3x (pending). Tulip has been with our show herd for the last two years, being 1st Jr. Calf, New York State, 1955, and 2nd Jr. Yearling at Topsfield last fall.

FAIRLAWN FARMS ∾ Millis, Massachusetts

A. M. SONNABEND, Owner — ANDY WARNER, Ass't Manager — DR. E. B. HOPPER, Manager

Telephone Frontier 6-2301

FAIRLAWN FARMS

Consign to the EASTERN GUERNSEY SALE — Glenburnie Farm, May 31
AN ACTOR SON from the BLANCHE Family.

CONSIGNED

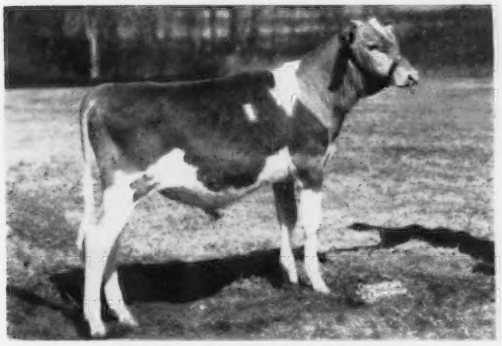

FAIRLAWN ACTOR'S SLOGAN PRINCE
Born November 14, 1956
Sire: Fairlawn Peerless Actor
Dam: Fairlawn K. Violet, 10236—572—Jr2—365C—2x

His Dam

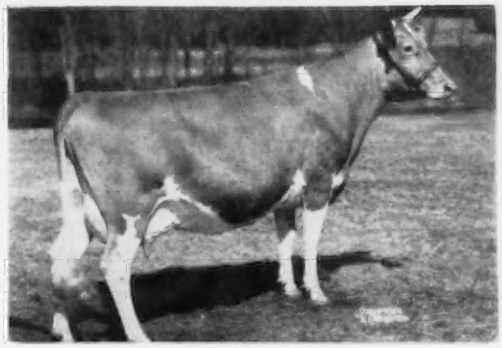

FAIRLAWN K. VIOLET
10236—572—Jr2—365C—2x
Sire: Fairlawn H. Eastern King
Dam: Riegeldale King's Blanche, 15244—841—5yrs—365C—3x
Full sister to Violet, Fairlawn K. Muriel (opposite page).

Full Sister to Violet

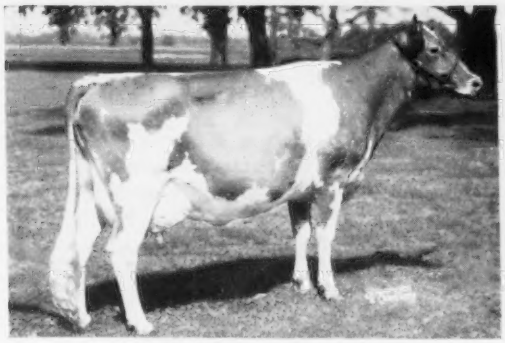

FAIRLAWN K. LUXURY, VG
14950—856—Sr3—365C—2x
Honorable Mention 3-Year-Old, 1955
Sire: Fairlawn H. Eastern King
Dam: Riegeldale King's Blanche, 15244—841—5yrs—365C—3x

Full Sister to Violet

FAIRLAWN K. CHOICE, VG
14039—708—Jr2—365C—3x, 14864—814—Sr3—365C—2x (pending)
Sire: Fairlawn H. Eastern King
Dam: Riegeldale King's Blanche, 15244—841—5yrs—365C—3x

VIOLET is one of four full sisters, three of which are in our herd and one at Monterey Farm. This is a great breeding family. We have one-half interest with Flying Horse Farm in a full brother of Violet, Fairlawn K. King, and a half-interest in a maternal brother, Fairlawn Blanche's Actor, with Chedco. Another maternal brother is Fairlawn Actor's Holliston, being used at Wethersfield Farm with outstanding success. Slogan Prince has a full brother in the Maple Leaf herd, Lewiston, Minnesota.

A HEIFER OF BREEDING AGE, born December 19, 1955, by Fairlawn Actress' Hornet out of Hominy Hill Marian, a Riegeldale Coronation King daughter.

HER DAUGHTER CONSIGNED

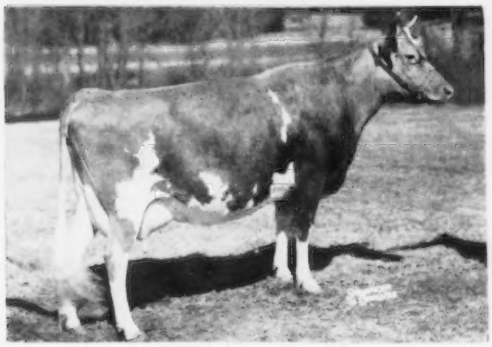

HOMINY HILL MARIAN
11729—672—Sr2—365C—3x
Sire: Riegeldale Coronation King
Dam: Spar Hill Marigold 2d, 14953—727—CC

FAIRLAWN HORNET'S MARIAN will be just ready to breed to the bull of your choice. Marian is a nice straight heifer. She is out of Hominy Hill Marian, a Riegeldale Coronation King daughter. The Riegeldale Coronation King daughters have proved themselves great brood cows, both in our herd and at Hominy Hill.

Plan to be at these sales and see these outstanding individuals.

FAIRLAWN FARMS ~ Millis, Massachusetts

A. M. SONNABEND, Owner — ANDY WARNER, Ass't Manager — DR. E. B. HOPPER, Manager
Telephone Frontier 6-2301

Blakeford Farms

Blakeford-Bred Bulls Sire PRODUCTION

A National Milk Class Leader

BLAKEFORD LAVITA (VG '56)

***12130—*597—Jr2—HIR—305—3x**
1st place for MILK
4th place for FAT

Sire: **BLAKEFORD TRANQUIL'S PRINCE**
The TRANQUIL family.

Dam: **BLAKEFORD LAVINIA** →

Her Daughter — A National
First Place Milk Class Leader

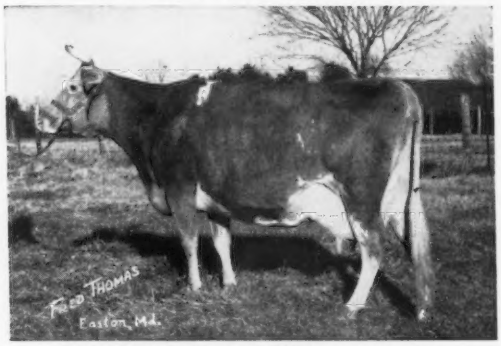

BLAKEFORD LAVINIA (E '50 '52)
11821—558—Sr3—365—3x
12087—559—5yrs—365C—3x
11177—519—6yrs—365C—3x
3 tested daughters including
OUR NEW NATIONAL CLASS LEADER

THREE MORE RECENT CLASS LEADERS BRED AND DEVELOPED AT BLAKEFORD

BLAKEFORD LADY FORTUNATE

12126—603—Jr3—HIR—305—3x
7th place for MILK
8th place for FAT

Sire: **BLAKEFORD TRANSFORMER**
A son of Tranquil's Prince, **he sire of our new National Class Leader featured above.**

BLAKEFORD MAYME

11675—537—Sr4—HIR—305—3x
7th place for MILK

Sire: **BLAKEFORD FORMIDABLE**
A son of Blakeford Lord Jim, out of the Formosa family.

BLAKEFORD PRUNELLA

*11836—*554—Sr2—HIR—305—3x, 7th place for fat, 6th for milk
Sire: **BLAKEFORD TRANSMITTER.** A son of Blakeford Tranquility (VG), a daughter of Blakeford Tranquil's King and Blakeford Tranquil.

4 Different Class Leaders By 4 Different Blakeford Bred Sires.

BLAKEFORD BULLS ARE SIRING PRODUCTION

MAKE YOUR NEXT HERD SIRE A BLAKEFORD-BRED BULL
Blakeford Bulls Sire That Sought After Combination
of TYPE and HIGH PRODUCTION

Queenstown, Maryland

T. B. Accredited 462561 . . . Bang's No. 97

JAMES A. MOFFETT
Vice-President

KENNETH E. ROBERTS
Herdsman

GUY E. HARMON, JR.
Manager
Phone: Taylor 7-2641

WHAT THE COWS ARE DOING

OFFICIAL HERD IMPROVEMENT RECORDS

The records of cows in a herd owned by individuals other than the herd owner are published with the herd owner. It is impossible to publish them separately.

OWNER AND RECORD	Age	Days In Milk	Lbs. Milk	Lbs. B. Fat
ARIZONA				
CARTWRIGHT, R. JACK, SUN VALLEY GUERNSEYS, PHOENIX				
Discoverys Gaiety of Idora	9-9	365-2X	9403	449
s. Idora Discovery		d. Gwin's Gaiety of Idora		
Valley Dale Lusious	8-5	305-2X	8121	380
s. Spencer Farm Royal Louis		d. Valley Dale Callie		
Sun Valley H Jewel	4-4	300-2X	8501	375
s. Nyala Prince's Horatius		d. Sunland Juliet		
Sun Valley Blondette	3-10	296-2X	8708	383
s. Mission Ranch Sterling		d. Twin Elms Blondie		
Sun Valley Charm	3-6	217-2X	5643	243
s. Wandamere Brigadier		d. Sun Valley I. Patience		
Sun Valley Floss	2-3	365-2X	7681	366
s. Sun Valley Phillistine		d. Sun Valley H. Flo		
Sun Valley B Shirley	2-2	305-2X	8906	385
s. Wandamere Brigadier		d. Sun Valley Delora		
ARKANSAS				
ARKANSAS, UNIVERSITY OF, FAYETTEVILLE				
Uark Showmans Hope	5-11	305-2X	6329	299
s. Pine Manor King's Showman		d. Uark Symbolic Madline		
WEBB, ED & PAULINE, WEBB'S GUERNSEY FARM, BENTONVILLE				
Clarks Glamour Faith	6-5	305-2X	9302	507
s. St. Albans Glamour Faith's Lad		d. Clark's Valentine Faithful		
CALIFORNIA				
ANDRESEN, J. C., ROLINDA FARM, FRESNO				
Ellwood Holly Primula	11-0	280-2X	6508	288
s. Ellwood Holly's Roxey		d. May's Primula of Ellwood		
Happyholme Valors Patience	7-10	298-2X	8536	340
s. Foremost May Valor		d. Happyholme Erna		
Welch Farms Goldies Maisy	3-6	258-2X	6688	278
s. Welch Farms Golden Crown		d. Welch Farms Jack's May		
Welch Farms K Phyllis	2-3	305-2X	6582	331
s. Welch Farm Coronation King		d. Happyholme X. Pippin		
Welch Farms Golden Jennifer	2-2	296-2X	8224	324
s. Welch Farms Golden Crown		d. Welch Farms Jack's Jennie		
BOOS BROTHERS, CREST VIEW FARM, REEDLEY				
Pleasant Views Penelope	4-0	297-2X	10700	561
s. Palmway's Select Leader		d. Sierra Dream Girl		
BROWNLIE, J. P., GOLDKIST ACRES, TURLOCK				
Goldkist Hercs Sweet Sue	7-9	338-2X	10475	638
s. Palmway's Royal Hercules		d. Dorella Soldier's Sweetie		
Goldkist B Bs Beauty	6-4	365-2X	11823	624
s. Goldkist Butterboy		d. Dorella Elect's Buttercup		
Goldkist Carls Snow	2-1	314-2X	10605	579
s. Elm Lane Carlos		d. Dorella Soldier's Snow White		
BURLINGHAM, LLOYD & CUNNINGHAM, WILLIAM, VALLEY OAKS FARM, GALT				
Revilo Bonnie	13-2	298-2X	7873	358
s. Cloverleaf Daisy's Tim		d. Cloverleaf Revilo Bonnie		
Valley Oaks Amblers Nelda	5-10	238-2X	8338	336
s. Curtiss Candy Levity Ambler		d. Ambler's Nellie		
Valley Oaks Shamrock	5-5	324-2X	13516	571
s. Delphi Dell Marvel Emperor		d. Delphi Dell Violet		
Valley Oaks Chic Yvonne	4-7	308-2X	13014	598
s. Fairlawn Hornet's Sheik		d. Cloverleaf Violet's Vine		
Valley Oaks C Zelda	3-3	235-2X	6822	325
s. Valley Oaks Centa's Century		d. Valley Oaks Chic Zella		
Valley Oaks C Genene	3-5	216-2X	6600	288
s. Valley Oaks Centa's Century		d. Valley Oaks Chic Gwendoline		
Valley Oaks Chic Centura	3-8	235-2X	7524	348
s. Fairlawn Hornet's Sheik		d. Traveler's Centa		
CLEVER, GEORGE H., CLEVERLANDS, TRACY				
Whites Bridge Vals Diane	7-6	305-2X	13609	664
s. Whites Bridge Valentine Masher		d. Whites Bridge Doug's Diane		
Cleverlands Rudys Ethalia	7-5	289-2X	11086	517
s. Cleverlands Royal Rodolfo		d. Cleverlands Dandy Ethelyn		
Cleverlands Mistress Noel	5-2	256-2X	7911	345
s. Western Glow Royalmost		d. Cleverlands Charming Orchid		
Cleverlands Jacks Velveteen	4-5	303-2X	8527	427
s. Cleverlands Valor's Jack		d. Cleverlands Ambler's Velvet		
Cleverlands Mistress Rosemay	4-4	285-2X	8639	458
s. Western Glow Royalmost		d. Cleverlands Bishop's Rosemary		
Cleverlands Amblers Zorina	4-4	282-2X	9287	421
s. Cleverlands Ambler		d. Happyholme Pharaoh's Zoe		
Cleverlands Generals Toinette	2-10	276-2X	8031	426
s. Flying Horse Clara's General		d. Cleverlands Mistress Toni		
Cleverlands Valors Violet	2-3	365-2X	8662	468
s. Cleverlands Jack's Valor		d. Cleverlands Mistress Viola		
Cleverlands Amblers Zella	2-3	305-2X	8059	386
s. Cleverlands Ambler		d. Cleverlands Rudy's Zoelle		
Cleverlands Bonnie Thelma	2-3	237-2X	4108	189
s. Western Glow Border Fame		d. Cleverlands Mistress Talullah		
Cleverlands Holly Gloria	2-2	237-2X	5076	254
s. Muscio Western Holly		d. Kearney Park Gloriana		
FRESNO STATE COLLEGE, FRESNO				
Krums Goldusts Lady Ester	6-11	305-2X	9482	440
s. Krum's Goldust		d. Krum's Contender's Lady Ester		
Cameo Cavalier Opal	5-0	305-2X	8156	413
s. Cameo Developer's Cavalier		d. Cameo's Ruby		
GAMBONINI, R., OLD ADOBE RANCH, PETALUMA				
Palmways Royal Roseann	11-8	256-2X	7527	311
s. Fresno Royal Hercules		d. Happyholme Lord's Rosalie		
Old Adobe Improved Quita	6-6	305-2X	9056	437
s. Adohr Eldor Improver		d. Fresno Elmo's Edora		
Old Adobe Merry Nell	5-4	305-2X	10850	509
s. Fairlawn Hornet's Merrymaker		d. Old Adobe Nina		
Happyholme Amblers Lalation	3-2	305-2X	10174	467
s. Happyholme Crown Ambler		d. Sonoma Lalation		
Old Adobe Merry Queenie	3-1	305-2X	8957	407
s. Fairlawn Hornet's Merrymaker		d. Old Adobe Improved Quita		
Old Adobe Star	2-7	305-2X	7620	360
s. Sterlingold Mascot		d. Merced Damsel		
Old Adobe Merry Princess Alice	2-7	303-2X	6094	274
s. Fairlawn Hornet's Merrymaker		d. Wandamere Princess Ann		
Old Adobe Merry Ruth	2-7	305-2X	8433	367
s. Fairlawn Hornet's Merrymaker		d. Sleepy Hollow Last Rose		
Old Adobe Merry Carolyn	2-5	305-2X	8376	370
s. Fairlawn Hornet's Merrymaker		d. Old Adobe Carole		
Old Adobe Merry Tessie	2-5	305-2X	9352	437
s. Fairlawn Hornet's Merrymaker		d. Creek Bend's Toleta Mia		
Old Adobe Merry Belle	2-5	305-2X	6679	333
s. Fairlawn Hornet's Merrymaker		d. Kenholme's Mistress Bopeep		
NICEWONGER, JACK E., HAZELWOOD FARM, LODI				
Elm Lane Salvia	7-5	305-2X	8939	402
s. McDonald Farms Fashion		d. Cameo Symphony		
Happyholme Amblers Blossom	3-5	305-2X	6598	352
s. Happyholme Crown Ambler		d. Happyholme Hector's Blossom		
STERK, HENRY, ARTESIA				
Martins Zita	6-2	261-2X	9545	460
s. Fresno Zita's Champion		d. Bonnie Brite Rose Girl		
Homesteader Elsie	6-1	288-2X	10600	516
s. Bonnibell Amanda's Ace		d. Homesteader Lily's Ester		
Fresno Chiefs Levity Tempist	5-2	249-2X	8702	382
s. St. James Champion's Chieftain		d. Cameo Philosopher's Tempo		
Fresno Kings Levity Zita	6-8	274-2X	11815	633
s. Fresno Maisie's King		d. Troutmere Zita		
Plattco Fantine Reema	4-11	246-2X	9098	503
s. Sunny Acres Fantine Leader		d. Ollimac Baron's Reema		
Homesteader Coron Flowergirl	4-3	305-2X	11639	532
s. Bonnibell Amanda's Ace		d. Coronation Levity's Forsythia		
Valley Prides Henrietta	6-0	228-2X	9204	394
s. Wandamere Maryanns Magic		d. Valley Pride's Happiness		
Fresno G Ds Levity Victory	4-7	253-2X	9558	490
s. Fresno Champion's Golddust		d. Fresno Victory		
Fresno Gold Violet	3-10	267-2X	8265	437
s. Fresno Champion's Golddust		d. Sans Souci Violet		
Plattco Lubas May	3-7	206-2X	9131	392
s. Adohr Lubas Priceless		d. Hampton's May of Yaquina Acres		
Golden Charm Lily	3-7	207-2X	6458	317
s. Flying Horse Clara's General		d. Avalawn Lilias		
Prestdale N Valmyra	3-2	257-2X	10273	466
s. Westlynn Norlad		d. Valentine M. of Prestdale		
Plattco Master Dons Brenda	2-8	241-2X	6530	349
s. Flying Horse Master's Don		d. Kearney Park Brenda		
COLORADO				
COLORADO A. & M. COLLEGE, FORT COLLINS				
College Foremost Pride	3-7	305-2X	9271	453
s. Rockmore Foremost		d. Valley Pride's Judy		
CONNECTICUT				
ARNOLD, ALFRED, MASHAMOQUET FARM, ABINGTON				
Mashamoquet Rosiland Russell	7-4	305-2X	7569	354
s. Charlescote Brigadier		d. Charlescote Bustle		
Mashamoquet Queen Melinda	3-8	305-2X	6498	281
s. Green Meads Wesley		d. Mashamoquet Penny Singleton		
BRISCOE, JOHN D., SILENT MEADOW FARM, LAKEVILLE				
Elberts Queen Molly	10-1	305-2X	8464	412
s. Il Duce Elbert		d. Molly's Queenie		
Pharos Broder Queenet	8-11	224-2X	5251	260
s. Pharos Border King		d. Pharos King's Queenette		
Deep Lake Music	7-11	305-2X	8770	405
s. Deep Lake's Monologue		d. Broadland Carol		
Broadview Farm Mellylou	3-5	266-2X	5913	311
s. Douglaston Baron Kenyon		d. Broadview Jane Anne		
Silent Meadow Hyperion	3-0	292-2X	7721	394
s. Silent Meadow Commander Chief		d. Silent Meadow Evensong		
Silent Meadow Glorinda	3-9	290-2X	8102	392
s. Gardenville Supreme's Duke		d. Silent Meadow Dorinda		
CONGDON, CARMEN M., MRS., QUAKER BROOK FARM, SOUTHBURY				
Quaker Brook Crescendo	3-11	183-2X	3517	145
s. McDonald Farms Impressive		d. Forester's Miranda		
Quaker Brook Tess	5-6	287-2X	8446	383
s. Fairlawn Performer's Commander		d. Quaker Brook Elsie		

DE TALLEYRAND, LELA, MARQUISE, GWYN CAREG FARM, ABINGTON
Gwyn Careg King Mabs Delilah 9-10 283-2X 8875 403
s. Toll Gate King Mab d. Wood Ford Delilah
Gwyn Careg Kings Molly Ann 8-6 305-2X 11925 522
s. Toll Gate King Mab d. Wood Ford Foremost Molly
Gwyn Careg Foremost Ethelyn M 8-5 305-2X 11521 534
s. Foremost Wood Ford d. Twinwing Noble Ethel
Gwyn Careg Kings Molly Eva 7-8 260-2X 8128 360
s. Toll Gate King Mab d. Wood Ford Foremost Molly
Gwyn Careg Donalds Delilah 5-11 305-2X 11768 532
s. Horse Shoe F Donald d. Gwyn Careg King Mab's Delilah
Gwyn Careg Huntsmans Delilah 4-7 305-2X 9870 470
s. Ben Tulloch Huntsman d. Gwyn Careg Assam's Delilah
FAULKNER, F. SHEFFIELD, GOLDEN HERD FARM, WILTON
Arrow Farm Carra 7-0 301-2X 7561 358
s. Moreau Farms Prince d. Highbank Carol's Carra
GILDERDALE, BURTON G., GILDERDALE FARMS, SHARON
Gilderdale Queen Lassie 7-1 305-2X 11720 679
s. Bog Meadow Silver King d. Evelina of Meadow Brook
Hob Nobs Dora 3-11 305-2X 11692 625
s. Med O Dale Sumac's General d. Med O Dale Dora
HALLIWELL, LEONARD E., PINEHOLM FARM, LITCHFIELD
Chub Hill Anise 15-7 210-2X 6803 303
s. Elmstead Bab's Foremost d. Chub Hill Tessie
Pineholm Belja 5-5 292-2X 8625 395
s. Argilla Bell Boy d. Pineholm Princess Jean
Pineholm Peerless Josie 2-2 305-2X 8933 394
s. Pineholm Peerless Prince d. Pineholm Jess
HOLCOMB, TUDOR F., BROAD HILL FARM, WEST GRANBY
Broad Hill Gem 9-1 287-2X 9871 456
s. Pharos Frost King d. Broad Hill Lavender
Broad Hill Jane 8-0 343-2X 12680 663
s. Pharos Frost King d. Broad Hill Silver
Broad Hill P Ferris 6-3 301-2X 10032 484
s. Pharos Frost King d. Broad Hill Rhoda
Broad Hill P Fonda 6-1 365-2X 13794 681
s. Pharos Frost King d. Broad Hill Garnet
HOLLOWAY BROTHERS, RIVERDALE FARM, AVON
Flintmere Pauline 5-5 294-2X 9754 436
s. Bent Lee Imperial Steadfast d. Bent Lee Elsie
Riverdale Levity Sal 5-8 218-2X 7030 256
s. Basquaerie Levity Butterfat d. Riverdale Valiant Sally
Riverdale Maxims Goldie 5-6 288-2X 7816 370
s. Bournedale Maxim's Frisky d. Riverdale Valiant Goldie
Riverdale Levity Star 3-4 290-2X 8200 386
s. Basquaerie Levity Butterfat d. Riverdale Princess Starlet
Riverdale Conquerors Winona 3-6 196-2X 5483 245
s. Biscoe Conqueror d. Riverdale Levity Winona
JOHNSON, W. L., JR., FAR FIELDS FARM, WASHINGTON
Far Fields Marita 3-8 303-2X 11832 512
s. Far Fields Nutmeg d. Far Fields Jacquita
Far Fields Mistletoe 3-2 296-2X 10475 477
s. Far Fields Nutmeg d. Far Fields Lady
McCANN, FRASIER W. & ADAMS, JOSEPH E., GOLDEN HARVEST FARM, BRIDGEWATER
Sterlingold Rosy Girl 5-11 305-3X 15018 771
s. Gardenville Rose King d. Pharaoh's Jean of Gwynllan
MINER, GEORGE N., GAYWOOD FARM, LAKEVILLE
Oak Knoll Buttercup 5-3 305-2X 7263 352
s. Coronation Amber d. Millborn Butterway
WILLOUGHBY BROTHERS, WILLOUGHBY FARMS, BLOOMFIELD
Larches Baroness Lovely 4-0 305-2X 7271 300
s. Charlescote Sherborn d. Larches Ruby

DELAWARE

DELAWARE, UNIVERSITY OF, NEWARK
Rangers Nana 7-5 305-2X 9191 404
s. Sun Set Lone Star Ranger d. Iris's Gem
H O Caesars Hope 5-9 298-2X 8394 371
s. Penstate Caesar's Laddie d. H. O.'s Merry Hopeful
U of D Steadfast Bana 2-6 305-2X 5650 267
s. Wilgorlan Farms Steadfast d. Ranger's Nana
U of D Performer Banny 2-5 305-2X 5610 286
s. Hominy Hill Performer d. Lakewood Fanny
PASSMORE, WILLS, LYNTHWAITE FARM, WILMINGTON
Lynthwaite D Rose 3-4 305-2X 7881 385
s. Wilgorlan Farms Defender d. Lynthwaite Morning Glory
SAMENDINGER, FREDERIC, FOXDEN FARM, NEWARK
Foxdens Laughter 2-2 305-2X 6517 324
s. Zeitler's Sister Sue's King d. Foxden's Leda

FLORIDA

BOUTWELL-MATHESON, INCORPORATED, JENWELL GUERNSEYS, STUART
Oakhurst Valors Roxane 11-1 305-3X 13488 673
s. Pine Manor King's Valor d. Fashion's Oakhurst Roxane
Clearbrook Challengers Ann 12-1 305-2X 9115 404
s. Clearbrook Challenger d. Clearbrook Max's Ann
Spring Run Charmian 9-1 209-2X 5288 210
s. Hominy Hill King's Actor d. Spring Run Noble Charity
Oakhurst Princess Grace 8-3 330-3X 11842 582
s. Prince Fashion of Oakhurst d. Oakhurst Valor's Grace
McCulloughs Vagabond Edith 8-1 305-2X 9656 369
s. Vagabond of White Hall d. McCullough's Ultra Edith
Lanandy Golden Lilly 9-11 300-2X 7897 312
s. Grassland Lanandy d. Lanandy Lincoln Lilly
Oakhurst Valors Garnet 7-1 305-3X 8714 470
s. Pine Manor King's Valor d. Fashion's Gipsy of Oakhurst
Oakhurst Duchess Laura 6-6 229-2X 5135 225
s. Oakhurst Eastern Duke d. Oakhurst Valor's Laura
Gunsight Larkspur 6-7 289-2X 7683 338
s. Foremost Footprint 8th d. Gunsight Hester
Fin 'n Feather C Canary 7-10 293-2X 7225 318
s. Clearbrook Challenger d. Clearbrook Max's Clarissa
Gunsight Lament 6-3 305-2X 7769 350
s. Foremost Footprint 8th d. Gunsight Janora
Waldreps Sunshine Althea 7-2 305-2X 12010 490
s. Waldrep's Sunshine Nugget d. Waldrep's Althea Connie
Oakhurst Countess Louella 5-6 305-2X 10098 403
s. Oakhurst Valor's Count d. Oakhurst Valor's Louella
Jenwell R M Charming 5-4 305-2X 10127 431
s. Dinsmore Royal Monitor d. Spring Run Charmian
Jenwell S Canary 5-3 305-2X 9476 371
s. McNaughton's Southerner d. Robday's Rememberance
Jenwell V Cindora 5-3 303-2X 8169 372
s. Klondike Premost Valiant d. Bates' K. Fran
Bayville Rose Canary 5-4 356-3X 10827 568
s. Hunterdale Master Maxim d. Sportsman's Canary
Jenwell M Dolly 5-5 185-2X 4128 159
s. Klondike Raider's Merry Boy d. Fen View Farm's Royal's Babe
Gunsight Model 5-4 305-2X 7111 323
s. Storrs Brilliant Jeweler d. Gunsight Heritage
Delwake Gov Marion 4-9 305-2X 10118 476
s. Governor of Coventry d. Delwake Marion
Oakhurst Valors Hilda 5-1 305-2X 9521 472
s. Pine Manor King's Valor d. Oakhurst Princess Hope
Oakhurst Valors Doris 5-0 305-2X 9295 450
s. Pine Manor King's Valor d. Oakhurst Princess Daisy
Delwake Gabs Paysanne 4-9 289-2X 8150 405
s. Fairlawn Maxim's Gabriel d. Delwake Villa
Gladview Fredas Belle 4-9 305-2X 6709 321
s. Biscoe Marksman d. Gladview Freda
Kilmac Meteors Geraldine 4-8 305-2X 8449 332
s. Kilmac Meteor d. Kilmac Monarch's Geraldine 3d
Twin Brook Farm Lulu 4-9 305-2X 8323 486
s. Laurel Mills Royal d. Pioneer's Moonbeam
Gunsight Nectarine 4-11 305-2X 7585 353
s. Foremost Footprint 8th d. Gunsight Idue
Delwake G H Vivian 4-5 305-3X 13274 558
s. Gwynllan Hardwick d. Delwake Governor's Villa
Delwake Govs Paula 4-6 305-2X 9810 456
s. Governor of Coventry d. Delwake Priscilla
Jenwell Daybreak 4-7 224-2X 4321 163
s. August's Keene Barrett Farms d. Kenton's Annetta Barrett Farms
Silver Mt Imperials Aileen 4-9 291-2X 8101 364
s. Wyebrook Imperial d. Greenwich Count's Alice
Twin Brook Farm R Pearl 4-4 305-2X 8343 407
s. Laurel Mills Royal d. Wilgorlan Farms Delia
Susan of Quarrydale 2d 5-0 305-2X 8627 397
s. Greenway Cavalier d. Susan of Quarrydale
Lanandy Kings Sally 4-8 255-2X 6577 279
s. Deershorn Foremost Kingman d. Lanandy Honorable Saddie
Oakhurst Kings Gwyn 4-6 305-2X 8590 390
s. Oakhurst Valor King d. Oakhurst Princess Grace
Oakhurst Valors Genie 4-4 339-2X 8135 408
s. Pine Manor King's Valor d. Oakhurst Royal Gipsy
Mulhocaway Btft Select Q 4-5 305-2X 8576 504
s. Mulhocaway Butterfat Quartus d. Mulhocaway Cherub's Choice
Orkil Farms N P Belinda 4-3 305-2X 8315 362
s. McDonald Farms High Nonpareil d. Red Fox Reliance's Bettina
Brookberry Peers Dorothy 4-1 305-2X 7665 347
s. Fairlawn Performer's Peer d. Riegeldale Mck King's Dewdrop
Jenwell M Evangeline 3-4 289-2X 7094 338
s. Klondike Raider's Merry Boy d. Royal's Cecile Barrett Farms
Jenwell M Elvina 3-6 239-2X 5745 289
s. Klondike Raider's Merry Boy d. Keene's Alicia Barrett Farms
Jenwell Mistress Elo 3-3 305-2X 8032 436
s. Jenwell Master d. Fin 'n Feather C Maid
Dinsmore Mayroyal Kirsty 3-6 305-2X 863[illegible] 374
s. Foremost May Royalty d. Dinsmore Maxmost Kyrta
Delwake Govs Playful 3-2 305-2X 8038 367
s. Governor of Coventry d. Delwake Bonnie
Jenwell V Ellamae 3-2 302-2X 7592 290
s. Klondike Premost Valiant d. Broad Hill Phillis
Jenwell T Flip 3-0 288-2X 5629 270
s. Jenwell M. Trumpeter d. Jenwell V. Babette
Oakhurst Governors Louella 3-3 305-2X 8755 355
s. Oakhurst Valor's Governor d. Oakhurst Countess Louella
Oakhurst Governors Myra 3-1 305-2X 8146 373
s. Oakhurst Valor's Governor d. Oakhurst Valor's Myra
Jenwell O Favor 2-8 305-2X 9200 400
s. McDonald Farms Steadfast Otho d. McCullough's Rex Pat
Torrid Beautiful 2-5 305-3X 8933 346
s. Conover's Jericho's Wallace d. Conover's Mars's Beauty
SCHMID, WALTER & SON, SARASOTA
Newman Farms Prefects Dawn 3-5 282-2X 7607 389
s. McDonald Farms Prefect d. Newman Farms Bright Dream
Matoaka Lucius Radiant Ruth 2-7 365-2X 13164 653
s. Tarbell Romulus Lucius d. Jackson's Radiant Ruth

GEORGIA

GEORGIA EXPERIMENT STATION, BLAIRSVILLE
Cokers Blue Sue 12-2 305-2X 7139 334
s. Quail Roost Blossom King d. Riegeldale Viking's Bluebird
Lynbeths Queen Rilma 9-10 288-2X 7383 328
s. Sir John Rilma d. Cathedral Queen Rilma
GMES Joy's Valentine 3-2 258-2X 5389 276
s. Nejasco Meteor Valor d. GMES Gold Jolly's Joy
G M E S Sues Blossom 3-1 194-2X 3863 196
s. Nejasco Meteor Valor d. Coker's Blue Sue
G M E S Stars Twinkle 2-8 207-2X 4187 164
s. Nejasco Meteor Valor d. G M E S Belle's Bright Star

IDAHO

CLANCY, RUSSELL, MERIDIAN
Brevitys Bobbe of Hearts 9-6 336-2X 9474 405
s. Merry's Knave of Hearts d. Ashmere's Benefit's Brevity
DANIEL, KENNETH H., KENMAX STOCK RANCH, GOODING
Kenmax Leaders Lida 3-3 316-2X 8913 433
s. Toponis Lindy's Leader d. Kenmax Counterfeit's Lace
HARDER, C. A. & SONS, FERN LANE GUERNSEY FARM, BUHL
Deep Creek Magic Tessie 5-2 305-2X 8521 465
s. Western Glow Melba's Magic d. Tabiona of Thousand Springs

Fern Lane Corabelle	4-7	305-2X	10256	563
s. Western Glow Melba's Magic		d. Fern Lane Cleobelle		
Western Glow F Linnie	2-4	305-2X	7877	343
s. Coldspring's B. R. Forcaster		d. Western Glow Lil O'War		
Fern Lane Faith	3-6	279-2X	7431	358
s. Western Glow Melba's Magic		d. Fern Lane Glow Marymost		
Fern Lane Dora	2-5	305-2X	10381	495
s. Western Glow Malba's Magic		d. Fern Lane Doris		
Fern Lane Catherine	2-4	180-2X	2875	147
s. Western Glow Melba's Magic		d. Corrine of Fern Lane		
KUHN, F. H., IDAHOPE FARM, MIDDLETON				
London Valors Alda	8-0	305-2X	9577	383
s. Valor of Aldarra		d. Fredric's Alice		
Idahopes Vikings Aeida	3-10	365-2X	14451	632
s. Viking M. of Prestdale		d. London Valor's Alda		
Idahopes Princes Rona	3-2	305-2X	7157	411
s. Hunthill Noble Prince		d. Idahope's B. Rosamond		
Idahopes Belmont Nora	2-5	305-2X	8156	352
s. Prestdale Phyl's Belmont		d. Hi-Lawn Nyla		
LASSEN, VERNON, STRATUM FARM, FILER				
Brookacres Vikings Inez	7-3	305-2X	9411	408
s. Viking M. of Prestdale		d. Brookacres Illustrious		
Fleenor Farms Monarch's Patty	6-1	305-2X	9475	368
s. Sierra Manor Monarch		d. Frieda of Hedgeview		
LUCE, J. K., LU-ACRES FARM, NAMPA				
Lu Acres Georges Jewel	3-6	305-2X	9729	405
s. La Homa Farm's George		d. Elsie's Julie		
Lu Acres Georges Charity	3-2	305-2X	9432	435
s. La Homa Farm's George		d. Janie's Charm Girl		
Lu Acres Georges June	2-5	296-2X	4776	269
s. La Homa Farm's George		d. Lu-Acres Juleene		
MATTHIESEN, WALTER, MR. & MRS., DIVERSIFIED FARM, FILER				
Diversified Phil Dahlia	7-2	305-2X	8155	390
s. Chuckanut Philip		d. Freer Acres Daisy		
Diversified Bond Bertina	5-4	305-2X	8964	435
s. Gem-View Royal Bond		d. Freer Acres Bertha		
Diversified Aristo Glenda	3-3	305-2X	7789	363
s. Diversified Bond Aristocrat		d. Diversified Phil Gwen		
Diversified Aristo Irene	3-2	305-2X	8677	373
s. Diversified Bond Aristocrat		d. Irma of Valle Vista		
Diversified Doug Darling	2-3	305-2X	7597	350
s. Fairlawn Hornet's Douglas		d. Diversified Phil Dahlia		
Diversified Doug Inez	2-2	305-2X	7166	330
s. Fairlawn Hornet's Douglas		d. Irma of Valle Vista		
NORRIS, J. A., LEEJAN GUERNSEY FARM, GOODING				
Riverview Lads Peggy	8-10	232-2X	7000	289
s. McDonald Farms Dairy Lad		d. Waylayne Butterfat Patsy		
Wanda of Sugar City	8-3	205-2X	6215	290
s. Lad's Zephyr of Prestdale		d. Winkie of Thousand Springs		
Percys Teresa	6-2	269-2X	7923	347
s. Toponis Marvel's Percy		d. Adamsdale Topsy's Trixy		
Leejan Byrons Vangie	7-5	247-2X	8268	381
s. Shamrock Buttercup's Byron		d. Virginia of Valle Vista		
Leejan Apache Merrylee	4-2	296-2X	8893	405
s. Boulder Bridge Apache		d. Brookacres Monica's Madeline		
Leejan Apache Vera	3-2	305-2X	8921	432
s. Boulder Bridge Apache		d. Leejan Percy's Veronica		
Leejan Apache Vernice	3-0	303-2X	8348	412
s. Boulder Bridge Apache		d. Leejan Byron's Vangie		
Leejan Apache Toni	3-0	297-2X	8613	424
s. Boulder Bridge Apache		d. Percy's Toots		
Leejan Apache Verla	2-2	294-2X	6903	357
s. Boulder Bridge Apache		d. Leejan Percy's Veronica		
PRITZL, CHARLES J., PRESTDALE FARM, NEW PLYMOUTH				
Prestdale N Astoria	3-0	305-2X	9242	393
s. Westlynn Norlad		d. Prestdale Phyl's Aster		
Prestdale Bon Willmette	2-1	305-2X	7319	373
s. Nyala Ermine's Bonanza		d. Prestdale V. Winona		
PRITZL, JOE, WESTLYNN FARM, FRUITLAND				
Westlynn Royal New Year	3-1	307-2X	9140	460
s. Fircrest Royal Romulus		d. Westlynn Never		
RUPERT, ERNEST, MAR-ERNIES RANCH, NAMPA				
Idacrest Vicks Louisa	6-5	305-2X	7318	353
s. Prestdale Regent's Vick		d. Idacrest Luella		
Ansons Donnas Darnell	3-2	305-2X	8726	423
s. Anson of Wesslawn		d. Mack's Dot's Donna		
ST CLAIR FARM, IDAHO FALLS				
Prestdale Monarchs Rosalia	6-10	296-2X	6769	290
s. Chedco Monarch		d. Prestdale Renown's Roselda		
STEELE, HAROLD A., IDAGEM GUERNSEY FARM, GOODING				
Idagem Veterans Darlene	3-6	305-2X	11370	564
s. Prestdale Monarch's Veteran		d. Potlatch Doris		
Idagem Commanders Prunella	2-10	305-2X	7374	369
s. Chedco Lute's Commander		d. Idagem Regent's Petite		
WILLIAMS, DOROTHY & ROLAND, NAMPA				
Westlynn Novelda	3-4	305-2X	8168	381
s. Prestdale Phyl's Wonder		d. Westlynn Novelette		

ILLINOIS

BUSBOOM, RAYMOND J., ERNRAY FARMS, GIFFORD				
Penelopes Rosetta	8-0	305-2X	13191	686
s. Prince from Penelope's Best		d. Rose Marie of Flame Alert		
Ernray Kings Best Lass	3-10	291-2X	8704	501
s. Big Springs King's Commander		d. Penelope's Best Lady		
Ernray Levity Viola	3-0	305-2X	11228	595
s. Sterlingold Levity Lustrous		d. Penelope's Viola Jane		
COHRS, JOHN A., JR., CORVILLA GUERNSEY FARM, TISKILWA				
Corvillas Melody	5-3	305-2X	10982	521
s. Sterlingold Marksman		d. Ramona Ferdy's Gentian		
Corvillas Sunbeam	3-11	305-2X	12561	574
s. Sterlingold Marksman		d. Bruce's Royal Lenda		
DENNIS, J. M., DENNIS FARM, AMBOY				
Dennis Farm Prediction Doris	7-6	198-2X	8088	363
s. McDonald Farms Prediction Boy		d. Supreme Beau's Dorine		
ILLINOIS, UNIVERSITY OF, URBANA				
Illini Levity Jan	4-2	291-2X	6696	301
s. Curtiss Candy Levity Paul		d. Fer-Mack Joan's Jan		
Illini Levity Lynn	4-4	201-2X	3863	198
s. Curtiss Candy Levity Paul		d. Illini Roamer's Lynn		
Illini Prides Janetta	2-3	292-2X	5429	314
s. Kenfleur's Pride of Ridgefarm		d. Illini Levity Janette		
LACHMAN, HAROLD & RICHTER, WALTER H., JOHN PLAIN FARM, CARY				
Eastmans Jens Nita	8-0	326-2X	12269	600
s. Eastman Priscilla's Pat		d. Master's Jen of Walnut Corner		
Algonquin Gentle Missy	6-5	289-2X	10375	468
s. Curtiss Candy Levity Gentleman		d. Starr Farm Miss Neva		
Sunnyacres Fanny Lee	7-10	309-2X	9470	418
s. Curtiss Candy P. Baron		d. Barrington Court Fan		
Splendor Valley Ch Electra	3-3	365-2X	11338	477
s. Woodacres Noble Champion		d. Splendor Valley's Elexis		
OESTMANN, LOUIS M., ANALOU FARM, HINSDALE				
Mollie Marie of Analou Farm	5-9	258-2X	7364	334
s. Curtiss Candy Prince Charming		d. Mollie of Analou Farm		
Star of Analou Farm	5-1	305-2X	8824	450
s. Curtiss Candy Levity Gentleman		d. Agnes' Alice of Analou Farm		
Lucy of Analou Farm	4-9	305-2X	8613	393
s. Curtiss Candy Levity Colonel		d. Leona of Analou Farm		
PECK, LAUREL M., MISS, PECK'S FARM, GENEVA				
Pecks Kings Ledalla	3-6	365-2X	10858	539
s. McDonald Farms King Magician		d. Peck's Achievement's Hedahlia		
Pecks Kings Honeysuckle	3-4	277-2X	5846	298
s. McDonald Farms King Magician		d. Peck's Governor's Honeysuckle		
Pecks Lucky Boys Ledalla	3-6	215-2X	6554	309
s. McDonald Farms Pre Lucky Boy		d. Peck's King's Jedalla		
Pecks Majors Monita	2-9	365-3X	11593	597
s. Curtiss Candy Major Curtiss		d. Peck's King's Inita		
Pecks Kings Medalla	2-9	365-2X	9888	485
s. McDonald Farms King Magician		d. Peck's Achievement's Hedalla		
PINEHURST FARMS, INCORPORATED, ROCKFORD				
Norgerts Carolyn	12-10	185-2X	3132	153
s. Boulder Bridge Galahad		d. Adonis' Charlotte		
Nu Maid Jean	6-4	305-2X	10943	473
s. Hominy Hill Royal		d. Nu-Maid Janet		
Pinehurst Nobles Ronda	4-4	305-2X	12474	565
s. Coldspring's Noble Dude		d. Suburban Butterfat Roberta		
Pinehurst Levity Faith	4-5	226-2X	6915	298
s. Wey Acres Levity Rex		d. St. Albans Master's A V V Faith		
Pinehurst Dudes Starlet	2-4	365-2X	9460	496
s. Coldspring's Noble's Dude		d. Byercroft's Ideal Rising Star		
Pinehurst Earls Roda	2-4	227-2X	4197	197
s. Llan Fair Count's Earl		d. Suburban Butterfat Roberta		
REUSCH, HARLAN E., HAZY HILLS FARM, ELIZABETH				
Sunny of Hazy Hills	4-0	193-2X	6972	305
s. Senrab's Prince's Monarch		d. Mary of Hazy Hills		
Princetta of Hazy Hills	3-7	305-2X	10456	507
s. Holcomb's Peerless Victor		d. Monarch's Anna of Hazy Hills		
Violet of Hazy Hills	4-8	305-2X	10938	604
s. Owen's Place Mona's Admiral		d. Headlight's Nifty		
Candy Marie of Hazy Hills	2-11	305-2X	6475	275
s. Curtiss Candy Levity Colonel		d. Maria of Hazy Hills		
Sunrise Fay of Hazy Hills	1-8	305-2X	8944	392
s. Curtiss Candy Noble Curtiss		d. Mary Anna Sunrise of Hazy Hills		
ROGERS, HERBERT J., SHADY LAWN GUERNSEY FARM, EMDEN				
Schultzs Candy Alberta	5-8	305-2X	10517	465
s. Curtiss Candy P. Andy		d. Schultz's Norman's Emma		
Shady Lawn Lucky Dewdrop	5-4	305-2X	9006	445
s. Curtiss Candy Lucky Pal		d. Pearl's Golden Honey		

INDIANA

BASH, C. E. & COMPANY, INCORPORATED, BUSY BIDDY FARMS, HUNTINGTON				
Marietta of Busy Biddy Farms	9-2	305-2X	9354	433
s. Gloria's Actor of Eagle Valley		d. Monica of Busy Biddy Farms		
Busy Biddy Farms Guyasuta	2-2	305-2X	8546	399
s. Hullwood Belletta Prince		d. Busy Biddy Farms Glenna		
BUCHANAN, ALBERT, BROADMOOR FARM, MILFORD				
Broadmoor Roseann	5-7	266-2X	4721	244
s. Meadow Lodge King's Dauntless		d. Broadmoor Rosemary		
COLEMAN, HAROLD, GOLDEN HAVEN FARM, KOKOMO				
Starlines Queen of Diamonds	10-6	297-2X	10700	434
s. Butterfat of Shady Nook		d. Royal Linda of Locust Grove		
Golden Haven Levity Wilma	5-10	305-2X	10707	600
s. Curtiss Candy Levity Maxim		d. Cottage Farm Wistaria's Wilma		
CRAIG, REUBEN A., LEAFY LANE FARM, KOKOMO				
Leafy Lane Matchless Desire	7-2	305-2X	9498	440
s. Gayoso Levity Matchless		d. Virginia Lee of Weasel Creek		
Leafy Lane Matchless Sun Ray	4-9	305-2X	10087	466
s. Gayoso Levity Matchless		d. Leafy Lane Spotlight		
DUFF, W. F. & SON, "DUFFIELDS", LEBANON				
Duffield F Dolly	11-2	305-2X	9526	455
s. Douglaston King Farouk		d. Duffield Daisy		
Duffield J Fancy	8-1	356-2X	12049	575
s. McDonald Farms Jolly Boy		d. Duffield F. Florence		
Duffield J Grace	8-0	278-2X	10037	475
s. McDonald Farms Jolly Boy		d. Duffield F. Graceful		
Duffield J Imogene	7-8	258-2X	7556	351
s. McDonald Farms Jolly Boy		d. Duffield Commodore's Impress		
Duffield J Madge	3-10	267-2X	7735	395
s. McDonald Farms Jolly Boy		d. Matchett Place Marge		
Duffield T Freda	2-0	365-2X	9467	468
s. Gardenville King's Thor		d. Duffield J. Flossie		
FINK, HARVEY B. & VADA N., LA HAR VA FARM, ELKHART				
La Har Va V Emma	9-6	305-2X	10844	574
s. Charlescote Valor		d. Kenfleur's Emily Ideal		
Brutusdale Challengers Anna	6-9	293-2X	9634	484
s. Riegeldale Emory's Challenger		d. Splendor's Anna		
La Har Va Primrose	4-6	283-2X	8452	441
s. Lookwell Timothy of LaHarva		d. La Har Va L. G. Rose		
FRANKS, FRANK W., FRANKS HOME GUERNSEY FARM, WAWAKA				
Franks Home C C Lottie	2-4	305-2X	8604	426
s. Curtiss Candy Marie's Curtiss		d. Hawpatch Luann's Lady		
GOEBEL, HARRY & CUNNINGHAM, L. D., WHISPERING CEDAR FARM, ANDREWS				
Whispering Cedar Julia	10-9	247-2X	9030	414

s. Busy Biddy's Actor d. Bonnie of Burns' Farm
Whispering Cedar Bonita 9-7 183-2X 9163 394
s. Busy Biddy's Actor d. Bonnie of Burns' Farm
Whispering Cedar Jane 7-6 254-2X 10315 441
s. Byers' Shirley's Classic d. Whispering Cedar Julia
GOEBEL, MEREDITH, MR. & MRS. & FAMILY, MERELA FARM, HUNTINGTON
Whispering Cedar Primrose 5-2 305-2X 10680 530
s. South Wind Bertha's Hoosier d. Whispering Cedar Rose
Gaylands Kathy 3-9 305-2X 8742 399
s. Golden Grange M. King d. Gayland's Daisy Kay
Chalanger C Spot 3-3 365-2X 9716 504
s. Collinwood Marvel's Chalanger d. Landrum's Spot
McClurg Farm Jennie 3-0 365-2X 11544 547
s. Sunny Meadow Royal Clinton d. Macdale Janette
Whispering Cedar Hoosiers Jan 2-3 365-2X 9676 462
s. South Wind Bertha's Hoosier d. Whispering Cedar Jan
HASELBY, DALE & SONS, MAPLEWAY FARM, ROYAL CENTER
Mapleway Oberland Susie 3-1 294-2X 7094 378
s. Grain Meadow Oberland's Prince d. Great Oak's Searchlight Sue
Hazelden Glory Bea 2-0 305-2X 7388 355
s. Brutusdale S. Glory d. Siebway Beauty
HINSHAW, CLYDE E., FOUNTAINE FARM, FOUNTAIN CITY
Fountaine Butterfinger Brenda 3-3 365-2X 9429 463
s. Curtiss Candy Butterfinger d. Fountaine Lovely Laverne
HOCHSTETLER, LEVI R., U CREEK MEADS FARM, NAPPANEE
Creek Meads Daisys Glory 3-2 305-2X 9719 465
s. Yellow Creek Merrymaker d. Carolina Daisy May
HOLDEN, R. L. & M. U., COLLINWOOD FARM, COLUMBIA CITY
Collinwood Gentle 5-6 313-2X 8084 363
s. McDonald Farms Fore Marvel d. Dandie's Princetta
Collinwood Marvels Alpha 5-3 301-2X 6918 334
s. McDonald Farms Fore Marvel d. Collinwood Gabriel's Ester
Collinwood Lady Nerissa 2-2 305-2X 5966 297
s. Welcome In Oberland Buoy d. Collinwood Marvel's Alpha
JENKINS, C. L. & MOY, JULIUS, GOLDEN HILLS FARM, PERU
Leahaven Brilliant 11-8 305-2X 11842 512
s. Tianna's Felix d. Scheyenne's Brilliant Lady
Starr Farm Donna Colleen 5-9 365-2X 13106 642
s. Maple Lane Lucille's Pharaoh d. Starr Farm Miss Colleen
Maple Lawn S Freda 6-4 301-2X 9040 404
s. Schragcrest Able Sheik d. Birky's T. Fairy
Golden Hills Miss Rosette 3-1 305-2X 9406 511
s. Langwater Monopoly d. Starr Farm Lucky Rose
Golden Hills Levity Saucy 2-5 305-2X 7974 414
s. Curtiss Candy Levity Colonel d. Perego's Sybil
Golden Hills S Radience 2-1 284-2X 7209 338
s. Wey Acres Levity Sheik d. Rader Neptune's Ruth
KERNER, L. C., KERNER FARMS, LIGONIER
Kerner Farms Ellen 7-3 300-2X 8023 418
s. Pine Manor Tribute d. Lockshore Wendy's Ethel
Kerner Farms Chloe 5-9 247-2X 6081 253
s. Kerner Farms Jeffrey d. Kerner Farms Clarissa
Kerner Farms Mima 2-10 276-2X 4604 227
s. Kerner Farms Enos d. Kerner Farms Martha
Kerner Farms Aveta 2-7 305-2X 7228 341
s. Kerner Farms Chum d. Kerner Farms Ave
Kerner Farms Harriet 2-6 288-2X 6759 310
s. Kerner Farms Chum d. Kerner Farms Hopeful
KRANNERT, HERMAN C., NORMANDY FARM, NEW AUGUSTA
Chukluck Mermaid 4-3 365-2X 14768 747
s. Western Glow Lucky Strike d. Chukluck Royal Maid
LOGAN, J. P., LAFAYETTE
Elmdale Pre Lucky Portia 4-10 305-2X 9647 495
s. McDonald Farms Pre Lucky Boy d. Elmdale Taurus' Pamela
Elmdale Levity C Martha 4-10 305-2X 8869 422
s. Curtiss Candy Levity Chum d. Elmdale Fore Lucy
Elmdale L Heir Pearl 4-3 305-2X 9026 408
s. Curtiss Candy Levity Heir d. Elmdale Taurus' Peggy
Elmdale Nomad Penny 2-10 305-2X 7695 401
s. McDonald Farms Laird's Nomad d. Elmdale Taurus' Peggy
LOGAN, PAUL S. & SONS, ELMDALE FARM, LAFAYETTE
Elmdale Nomad Marie 4-0 305-2X 7466 288
s. McDonald Farms Laird's Nomad d. Elmdale Fore. Milady
LOVELESS, ARTHUR R. & SON, WAWASEE GUERNSEY FARM, CROMWELL
Wawasee Clara 8-6 303-2X 8788 402
s. Libensam Count d. Forge Hill Brita
MARTIN, LEWIS K., PLYMOUTH LANE FARM, WAKARUSA
Hoosier Knights Lily 10-6 212-2X 6115 342
s. Grain Meadow Knight d. South Wind Petunia
Plymouth Lane Butterfat Fly 5-7 303-2X 9418 449
s. Mulhocaway Butterfat Calvin d. Ken Ver Wonder's Fi Fi
Hillside Karen Surprise 4-4 365-2X 13676 690
s. Adanac X-Ray d. Hillside Karen
Brookshire Christine 5-7 305-2X 11553 608
s. Pine Manor Columbus d. Brookshire Pauline
Plymouth Lane B Candy 2-4 305-2X 8592 454
s. Curtiss Candy Butterfinger d. Har-Ber Farms Nancy
McVEY, VERN & NEAL, LYLE, ELM SWAMP FARMS, LEBANON
Elm Swamp Rose Judith 7-7 305-2X 8160 426
s. Big Springs Rose King Arthur d. Judith's Jean
METZGER, G. J., ORLANDALE GUERNSEY FARMS, ORLAND
Orlandale Luminators Beauty 7-0 294-2X 7656 370
s. Meadow Lodge Luminator d. Normandale's Warrior's Winona
Starr Farm Val Janet 6-2 213-2X 7249 311
s. Langwater Valcrest d. Starr Farm Miss Janet
Orlandale Miltons Thelma 6-1 297-2X 6291 301
s. McDonald Farms Heir's Milton d. McDonald Farms Kalmia
Orlandale Miltons Nellie 5-3 305-2X 9386 419
s. McDonald Farms Heir's Milton d. Elm Haven Image Neva
Orlandale M Pansy 3-4 276-2X 6716 332
s. McDonald Farms Heir's Milton d. Orlandale L. Flower
Orlandale M Dot 3-7 244-2X 5223 279
s. McDonald Farms Heir's Milton d. Starr Farm Val Donna
Hullwood M Cherie 3-5 286-2X 6948 333
s. McDonald Farms Heir's Milton d. Hullwood Queen Marcella
METZGER, HOWARD & SONS, METZGER FARMS, CLAYPOOL
Johnanna Kings Sandra 10-7 305-2X 9933 468
s. Libensam Levity Rose King d. Johnanna Gypsy May
Triumphs Sandy Lee 7-3 305-2X 11012 529
s. Meadow Lodge King's Triumph d. Johnanna King's Sandra
Metzger Farms Fellow Jessamine 2-1 305-2X 7163 357
s. Triumph's Fairy Fellow d. Daisy Jane's Jeanette
METZGER BROTHERS, SOUTH VIEW FARM, SOUTH WHITLEY
South View J Myrna 6-9 305-2X 9181 438
s. Terra Vista John d. Joan's Butterfat Mona
MILLER, MARK E., CIRCLE DRIVE FARM, HUNTINGTON
Circle Drives L P Flora 4-7 365-2X 13738 808
s. Pine Manor Levity Prince d. Circle Drive's K. H. Flute
Circle Drives H H Dawn 3-5 365-2X 12950 733
s. Hominy Hill Winston d. Circle Drive's L. P. Fawn
MITHOEFER, EMERSON J., MITHOEFER GUERNSEY FARM, INDIANAPOLIS
Mithoefers Tildas Starlight 9-2 305-2X 9679 403
s. Fearless Foremost d. Shady Nook Starlight Tilda
Mithoefers Pepsie Kay 4-8 300-2X 7602 327
s. South Wind Hoosier's Prince d. Foremost Pepsie
Marions Mithoefer Buttercup 4-9 208-2X 5913 276
s. South Wind Hoosier's Prince d. South Wind Hoosier's Marion
Henslee Farms D Eileen 3-4 288-2X 5457 264
s. McDonald Farms Distinctor d. Great Elm C. Ellen
MORTON BROTHERS & BAIRD, LEONARD, MORTON DAIRY FARM, LEBANON
Glenwoods Masters Wyona 4-4 305-2X 12192 592
s. Glenwood's Master d. Glenwoods White Cloud
NEWBY, JOHN L., SHERIDAN
Anglers Barbra 6-10 261-2X 10441 450
s. Welcome In Angler d. King John's Opal
Anglers Bell 5-3 257-2X 5726 266
s. Welcome In Angler d. Van Belle Ruby
RAYL, CARL, VAN BELLE FARM, RUSSIAVILLE
Van Belle Lillian 6-0 305-2X 9079 375
s. Leafy Lane Virginian d. Eagle Valley Hassan's Lucy
Van Belle Eagles Beulah 5-4 263-2X 8234 398
s. Eagle Valley Lord Dale d. Beulah of R H Duff Farm
Van Belle Supreme Starann 2-3 305-2X 9137 403
s. Pine Manor Golden Supreme d. Van Belle Starlight
Van Belle Supreme Lil 2-2 305-2X 7920 408
s. Pine Manor Golden Supreme d. Van Belle Lillian
REKEWEG, MELVIN, CLEAR VIEW FARM, WOODBURN
Clear View S Lassie 2-2 257-2X 4994 260
s. Levelland Farms Squire d. Clear View C. Primrose
SISTERS OF PROVIDENCE, HIDDEN GOLD DAIRY, SAINT MARY-OF-THE-WOODS
Hidden Gold Meadow Bluebell 8-1 305-2X 8706 432
s. Kenfleur's Meadow King d. Hidden Gold Glenda Alert
Hidden Gold Royal Lassie 5-1 305-2X 7470 420
s. Big Springs Royal Cavalier d. Hidden Gold Meadow Daisy

STULTZ, RAYMOND & SON, SANDCUT GUERNSEY FARM, TERRE HAUTE
Sandcut Hopeful Tillie 6-0 305-2X 12663 737
s. Kenfleur's King Hopeful d. Sandcut Tillie
Sandcut Director Lad Fay 3-0 305-2X 7524 430
s. Meadow Lodge Director Lad d. Sandcut Supreme Fern
THOMAS, ROBERT W., THOMAS FARM, FRANKFORT
Thomas Farm B Bonnie 4-11 305-2X 10051 510
s. Ideal's Baron d. Queen's Brightness
YOUNG, BION, DUTCH MILL FARM, PLEASANT LAKE
Dutch Mills Noble Valarie 4-6 305-2X 12443 584
s. Curtiss Candy Noble Curtiss d. May Daisy's Valentine
Dutch Mills V Jean 4-2 305-2X 125·4 626
s. Dutch Mill's H. Valiant d. Dutch Mill's Jeep C.
Dutch Mills Blossoms Bess 3-5 305-2X 11417 501
s. Curtiss Candy Noble Curtiss d. Dutch Mill's Blossom

IOWA

LLOYD, GLEA H., MR. & MRS., MAR-LA-BOB GUERNSEY FARM, SPIRIT LAKE
Okoboji Double Hester 7-1 305-2X 9170 438
s. Dolly's Invader d. Reliable Hester
Mar La Bobs Barbee 2-8 189-2X 3732 176
s. Mar-La-Bob's Lucky d. Mar-La-Bob's Patsy
MAHR, MARVIN L. & SONS, WYNOLA GUERNSEY FARM, INDIANOLA
Wynola Paulette 9-5 305-2X 9081 452
s. Boulder Bridge Consul d. Pauline of Smithdale
Wynola Rosanne 8-5 305-2X 10596 422
s. Boulder Bridge Yankee d. Wynola Rose
Wynola Radiance 5-11 305-2X 7615 382
s. McDonald Farms High Iowan d. Wynola Rosabel
Wynola Elrica 4-10 281-2X 6612 287
s. Boulder Bridge Destiny d. Wynola Electra
REESE, HARRY, STRINGTOWN GUERNSEY FARM, PRESCOTT
Stringtown Tharos 9-6 365-2X 14183 742
s. Boulder Bridge King's Sun Ray d. Stringtown Tarinca's Taressa
Stringtown N Topsy 3-0 365-2X 11615 650
s. Stringtown S. Nobel d. Stringtown Tops
Stringtown N Toffy 1-11 365-2X 8019 525
s. Stringtown S. Nobel d. Stringtown Tops

KENTUCKY

STODGHILL, H. W., BROOKSIDE FARM, ANCHORAGE
Brookside Pilots Aster 4-3 237-2X 3347 151
s. Gaylord Honor's Pilot d. Brookside's Lady Aurelia
Brookside Forwards Columbine 3-1 216-2X 2311 94
s. Welcome In Forward d. Gaylord's O. K. Celia

LOUISIANA

JOHNSON, M. L., CLOVER LEAF GUERNSEY FARM, MONROE
Klondike Premost Camille 8-9 282-2X 6591 275
s. McDonald Farms Predictmost d. Klondike Gay Myra
Verde Valley Amy 6-6 263-2X 5230 208
s. Gayoso Foremost d. Amy Houston
Rancher Darling Bellow 10-6 277-2X 7261 318
s. Primrose Venus Rancher d. Butterfat King's Darling

VALLOT, STEPHEN V. & BOURGEOIS, J. M., BYE THE WAYE FARM, VILLE PLATTE
Bye The Waye Snowdrift 3-0 305-2X 6018 296
s. Northern Conrad's Basil d. Trojan's Snowflake B.
Big Maple Curtiss Lulu 1-11 252-2X 3163 140
s. Big Maple Curtiss Noble d. Big Maple Primrose

MAINE

GARDINER, R. H., OAKLANDS FARM, GARDINER
Oaklands Eloise 8-0 305-2X 11332 520
s. Great Elm C. Initiator d. Oaklands Fashion's Lisa
Oaklands Pearls Mesta 2-4 293-2X 8977 449
s. Oaklands Prince Philip d. Oaklands Pearlette
GREENLAW, VERA, GREENLAW FARM, BELFAST
Greenlaw Farm Eminent 3-5 305-2X 10074 579
s. Florham Prince of The East d. Greenlaw Farm Vim
SHARPE, ARTHUR & LOIS, WINDWOLD FARM, SOUTH CHINA
Winthrop Mills Phyllis 9-7 305-2X 13252 657
s. Tarbell Farms Peerless Model d. Windycroft Carmen
Mollys Lass of Windwold 3-6 305-2X 5615 294
s. Caesar's Laddie of M. H. d. Molly of Windwold

MARYLAND

BARTON, CHARLES E. & SON, SPRING BROOK FARM, QUEEN ANNE
Spring Brook Butter Queen 4-3 305-2X 11327 546
s. Spencer's Landing Conrad d. Laddie's Clara's Butter Cup
BLAKEFORD FARMS, INCORPORATED, QUEENSTOWN
Blakeford Mosette 7-4 305-2X 8633 486
s. Blakeford Transformer d. Blakeford Moselle
Blakeford Trudy 4-11 305-2X 11305 617
s. Blakeford Formidable d. Blakeford Tranquility
Blakeford Queen Peggy 4-10 305-2X 8769 486
s. Blakeford Formidable d. Blakeford Queen Polly
Blakeford Mary Ellen 3-4 305-2X 11873 645
s. Blakeford Lord Jim d. Blakeford Ellen
CECIL, H. M. & J. M., LANGHURST FARM, SUDLERSVILLE
Langhurst Kings Florence 3-7 321-2X 10175 535
s. Ideal's Charm King d. Nonette of Green Acres
DOWNEY, FRED C., WOODSIDE HALL FARMS, WILLIAMSPORT
Woodside Hall Just Marigold 8-8 358-2X 12054 610
s. Woodside Hall Justice d. Bonnibel of Fairland
Woodside Hall Notion 7-0 361-2X 11042 510
s. McDonald Farms Instance d. Woodside Hall Idea
Woodside Hall Founders Rose 5-2 269-2X 7587 359
s. Coldspring's Romulus Founder d. Woodside Hall Princess Lily
Locust Grove H Procris 3-5 305-2X 10176 487
s. Hornet's Bright Lad d. Locust Grove P. Patsy
Woodside Hall Le Thoughtful 2-4 305-2X 8803 432
s. McDonald Farms Le Raider d. Woodside Hall Ideal Olga
EVERETT, EARLE J. & SONS, DOGWOOD FARM, CHURCH HILL
Dogwood Roberta 5-3 251-2X 8473 358
s. Langhurst Countryman d. Messix's Rhoda
Dogwood Mariner Esther 3-5 305-2X 6356 307
s. Pattemar's Mariner d. Esther of Benny Farm
Dogwood Calverts Princess 3-2 305-2X 7089 306
s. Ideal's Calvert d. Mercury's Golden Princess
YATES, J. GRANT, JR., GRANTLIN FARMS, CENTREVILLE
Brilliantine of Willow Hill 8-7 259-2X 10258 412
s. Spencer's Landing Conrad d. Brilliant of Willow Hill

MASSACHUSETTS

APPLETON, FRANCIS R., JR., APPLETON FARMS, IPSWICH
Appleton Farms Ella 6-3 305-2X 10756 495
s. Elmwood Farms Leader's Knight d. Appleton Farms Edna
Appleton Farms Eunice 5-2 305-2X 9347 425
s. Appleton Farms Agawam d. Appleton Farms Evidence
Appleton Farms Slogan Olive 3-0 305-2X 9924 417
s. Walnut Crest Prophet's Slogan d. Appleton Farms Olive
CAIN, JOHN E. COMPANY, ALFALFA FARM, TOPSFIELD
Alfalfa Farm Flickette 9-0 305-2X 6434 342
s. Lincoln Sir Sunflower d. Lincolnwold Flicka
Alfalfa Farm Kings Jane 5-2 229-2X 6727 307
s. Alfalfa Farm King of The Hills d. Alfalfa Farm J. Wiljane
Alfalfa Farm Frances 3-3 305-2X 8195 419
s. Flying Horse Double General d. Lincoln Frances
Alfalfa Farm Pats Jane 2-11 305-2X 8494 468
s. Alfalfa Farm Patrick d. Alfalfa Farm J. Wiljane
DeNORMANDIE, JAMES, DeNORMANDIE FARM, LINCOLN
Lincoln Lynn Lyman 5-4 318-2X 10415 487
s. Lynbrook Apple Jack d. Lincoln Polly Lyman
Lincoln Guards Brevity 2-5 326-2X 10381 506
s. Caumsett Guard d. Lanandy Lincoln Brevity
GLESSNER, JOHN J., ESTATE, ARGILLA FARM, IPSWICH
Argilla Bright Star 7-10 305-2X 13847 717
s. Foremost Wood Ford d. Wood Ford Elite
Argilla Molly 7-0 305-2X 12031 592
s. Wood Ford Iroquois d. Wood Ford Wampum
Argilla Peggy Anna 6-5 305-2X 9265 438
s. Wood Ford Iroquois d. Wood Ford Dancer
Argilla Cloe 5-7 305-2X 14209 721
s. Wood Ford Reliable d. Wood Ford Elite
Argilla Harriet 5-1 197-2X 6989 [illegible]
s. Deershorn Foremost Noble d. Wood Ford Watchful
Edgevan G Florette 4-6 299-2X 9566 468
s. Great Elm His Gallant d. Randot Doretta
Argilla Watchfuls Lucy 3-8 305-2X 12496 574
s. Deershorn Foremost Noble d. Wood Ford Watchful
Argilla Altairs Katy 2-0 305-2X 11745 535
s. Argilla Altair d. Argilla Kay
KING, LEWIS E., DREAMLAND FARM, NEW BRAINTREE
Elmstead St Lady 15-10 264-2X 6896 344
s. Lincoln St. Nicholas d. Elmstead Golden Lady
Elmstead Double Gray 10-2 291-2X 9843 466
s. Elmstead Dolly's Foremost d. Elmstead Dolly Gray
Elmstead D Golden Sara 6-5 281-2X 8011 341
s. Elmstead Dolly's Foremost d. Elmstead Golden Sara
Elmstead Diplomats Dyna 3-9 273-2X 8520 392
s. Ideal's Diplomat d. Elmstead Dyna-Gray
Elmstead A J Salena 3-6 290-2X 9720 473
s. Lynbrook Apple Jack d. Elmstead Faith's Salena
MAINSTONE FARM TRUST, WAYLAND
Birchtree Fancy 13-4 305-2X 8631 341
s. Rockingham Royal Peer d. Edgewood Farm's Fazianna
McGREGOR, F. JEANNETTE, OLDFIELDS FARM, SHERBORN
Oldfields Stardust Countess 4-5 305-2X 9614 470
s. Langwater Stardust d. Oldfields Caesar Rose Duchess

MICHIGAN

BRADFORD, R. D., BRADFORD'S DAIRY FARM, ALMA
Bradfords Grace S 8-9 286-2X 8185 418
s. Bradford's Quince's Max d. Bradford's Sally
Bradfords Hope D 7-4 305-2X 11298 526
s. Bradford's Quince's Max d. Bradford's Daphne
Bradfords Lass H 3-7 305-2X 9986 516
s. Bradford's Baby's Max d. Bradford's Hazel D.
COLBY, HOWARD H., COLBY DALE FARMS, ROMEO
Langmeadow Raffles 10-3 196-2X 4765 258
s. Langwater Redemptor d. Colby's Moderne Felice
McDonald Farms D Kalista 11-2 214-2X 5732 265
s. McDonald Farms Distinction d. Defiance's Annie Laurie
Langmeadow Moonbeam 6-11 298-2X 10961 523
s. Flying Horse Master's Monarch d. Langmeadow Aurora
Langmeadow Mabeline 5-10 305-2X 10223 553
s. Flying Horse Master's Monarch d. Langmeadow Abagail
Langmeadow Elsie 4-7 305-2X 11352 644
s. Langmeadow Envy's Royal d. Langmeadow Rema
Langmeadow El Darline 4-4 305-2X 11293 531
s. McDonald Farms Fore El Toro d. Willow Brook Monarch Darline
COUZENS, MARGARET, WABEEK FARMS, BLOOMFIELD HILLS
Delwake Jenny 9-8 365-2X 13651 612
s. Fairlawn Maxim's Gabriel d. Vanor's Jenny Lind
Fairlawn Actors Myrtle 8-4 305-2X 10463 462
s. Fairlawn Peerless Actor d. Fairlawn K. Ingrid
Wabeeks B Fawn 5-1 305-2X 10672 466
s. Caumsett Bugler d. Hermitcroft Cora Fides
O Kay Candy Netta 7-6 347-2X 6626 371
s. Wey Acres Levity Candy d. Nellie June of Versailles
Fairlawn Actors Nandra 4-4 289-2X 6888 291
s. Fairlawn Peerless Actor d. Fairlawn F. P. Gusta
Wabeek Royals Cynthia 2-2 305-2X 8210 395
s. Langmeadow Anita's Royal d. Cesor Elect Delia
Wabeek L Gentle 2-3 281-2X 6653 272
s. Caumsett Wabeek Lake d. Riegeldale Emory's Carry
Caumsett Indian Lucy 2-4 365-2X 7702 418
s. McDonald Farms Prediction d. Caumsett Harbor Lillian
DUNNING, LEON O., POLLY ACRES, DELTON
Polly Acres Nita 3-6 188-2X 4002 206
s. Lockshore Avenger d. Polly Acres Hita
Polly Acres Charlene 3-2 305-2X 5787 280
s. Cowham Farm Chum's King d. Lockshore Cherry's Evensong
ENGELHARDT, ALFRED G., GRAM O' LAND FARM, ARMADA
Gramo Land Pixie 6-9 305-2X 9570 411
s. El-Te-Kon's Juno's Improver d. Burrowhurst Valor Dorine
Gramo Land Angeline 6-2 305-2X 10600 442
s. Langwater Valerian d. Rheaume's Valley View Angela
Gram O Land Macy B 3-3 305-2X 10042 386
s. Gramo'land Country Boy d. Gramo'land Magnolia
FRAHM, ELMER F., ELMWOOD FARM, FRANKENMUTH
Elmwood Emorys Melba 4-6 305-2X 12911 594
s. Lyrene King's Emory d. Elmwood's Royal Cleopatra
Elmwoods Le Suzette 2-5 305-2X 7664 342
s. Woodacres Excellent Leader d. Elmwood's Prince's Sue
Elmwoods Le Dorothea 2-5 305-2X 8834 413
s. Woodacres Excellent Leader d. Cowham Farm King's Dorothea
Elmwoods Le Thea 2-3 182-2X 4645 199
s. Woodacres Excellent Leader d. Elmwood Prince's Dorothy
Elmwoods Le Fashion 2-2 192-2X 4191 163
s. Woodacres Excellent Leader d. Burrowhurst Faynet
Elmwoods Le Folly 2-4 202-2X 5252 213
s. Woodacres Excellent Leader d. Thetford's Rosebud
GRAVES, MURIEL & LUITJE, HENRY & KARL, PLAINFIELD GUERNSEY FARM, HALE
Thum Gold Cassie 7-8 305-2X 11062 534
s. Samander of Royalton d. Thum Gold Anna
Plainfield D Francine 2-7 305-2X 9258 467
s. Cowham Farm Maxine's Don d. Lady Bessie's Diania
HARTWAY, KENNETH, LENOX
Hartways Goldenrod Doris 7-7 301-2X 8601 413
s. Cesor Maxim's Doran d. Hartway's Goldenrod
HETZNER, HENRY & SONS, SAGINAW
Morninglory Irene 4-3 305-2X 9346 439
s. Langmeadow Master d. Morninglory Sadie
HOBAN, ALLEN E., HOBANHEIM, DECATUR
Hobanheim Damsel Hermosa 3-1 305-2X 6754 337
s. Pine Grove Landor d. Hobanheim Maxim Damsel
HUNSBERGER, LYLE, LYRENE GUERNSEY FARM, IONIA
Floben P Fortunate 8-3 305-2X 10958 440
s. Playhaven F. Fashioner d. Floben Y. Treasure
Princess Bell of Beech Hill 6-2 305-2X 12651 553
s. Major of Tamarack Ridge d. Princess of Corine of Eaton
Golden Kings Wild Rose 4-1 282-2X 9965 485
s. Lyrene Golden King d. Lake View Wild Rose
Lyrene Admirals Rene 3-5 305-2X 10035 442
s. Lyrene C. Admiral d. Irene of Frey Orchards
JACOB, MYRON, MERM FARM, RIGA
Merm Farm Actors Lilac 2-6 269-2X 7379 353
s. Fairlawn Actor's Defiance d. Merm Farm Fine Lady
KIRK, NORMAN R., NOR-BER FARM, CASSOPOLIS
Sagamore Callista 5-0 305-2X 10873 581
s. Sagamore Chief d. Trim of Stony Lane
Nor Bers Terry 3-1 305-2X 9950 465
s. Sagamore Chief d. Kay's Thelma of Walnut Lane

LOCKE, R. F., LOCKSHORE FARM, HICKORY CORNERS
Lockshore C Enchantress 14-3 187-2X 4820 224
s. Langwater Chamberlain d. Lockshore Prince's Enchantress
Lockshore Crusaders Tamie 8-11 365-2X 18978 914
s. Lockshore Swan's Crusader d. Loma Supreme's Tamie
Lockshore Jarretts Wendy 6-6 365-2X 16391 674
s. McDonald Farms Jarrett d. Lockshore Wendy 2d
Lockshore Nan 7-7 365-2X 10415 525
s. Gardenville Merry King d. Lockshore Noranda's Esmeralda
Geloster R Ethelred 6-1 282-2X 8395 428
s. Lockshore Romulus d. Geloster Lady Ethel
Lockshore Lark 5-2 359-2X 10426 490
s. Lockshore Swan's Crusader d. Lockshore Chamberlain's Eunice
Lockshore S Butterscotch 5-1 211-2X 5045 213
s. Caumsett Sunflame d. Lockshore Butterscotch
Hildiemaid Golden Lady B 4-8 305-2X 10347 554
s. Curtiss Candy Golden Curtiss d. Hildiemaid Bloom B.
Langmeadow Neenah 4-2 305-2X 9023 487
s. McDonald Farms High Nobleman d. Langmeadow Melice
MICHIGAN STATE UNIVERSITY, W. K. KELLOGG FARM, HICKORY CORNERS
Kellogg Maxim Isabel 7-0 287-2X 7924 396
s. Cesor Michigan Maxim d. Kellogg H. Maxim Isabel
Kellogg Boris Beulah 5-6 265-2X 7637 330
s. Cesor Pontiff's Boris d. Kellogg Maxim's Beulah
Kellogg Babys Wilda 3-0 296-2X 7965 357
s. Bradford's Baby's Max d. Kellogg H. Maxim Wilda
Kellogg Mactors Bessie Girl 2-2 305-2X 7379 319
s. Langmeadow Mactor d. Kellogg Maxim's Bessie Girl
Kellogg Mactors Bessie 2-1 310-2X 7434 399
s. Langmeadow Mactor d. Kellogg Boris' Bessie
MODDERMAN, HENRY A., RIVER DALE FARM, MARNE
River Dale Phyllis 8-4 305-2X 6903 314
s. Cesor Pontiff's Prince d. River Dale Vidette
River Dale Sheila 4-2 305-2X 6733 336
s. Lyrene Superior d. River Dale Primrose
NYE, BENJAMIN R., BLOSSOMLAND FARMS, SAINT JOSEPH
Blossomland Judy 7-7 305-2X 13277 675
s. Superior of Tamarack Ridge d. Maple Lawn Farm June
Blossomland Jeanette 5-6 213-2X 6412 313
s. Blossomland Buster d. Blossomland Mary Ann
Blossomland Lola 6-4 271-2X 8132 406
s. Rose's King of Meadow Lane d. Blossomland Rebecca
PATTERSON, JOE C., HOMEWARD FARMS, REED CITY
Homeward Remus Goldie 8-4 305-2X 9097 470
s. Cesor Remus Maxim d. Homeward Starlene
Homeward Remus Sunset 7-3 305-2X 11581 500
s. Cesor Remus Maxim d. Homeward Sunset
Homeward Remus Pride Lady 6-8 305-2X 9366 486
s. Cesor Remus Maxim d. Homeward Pride's Beauty
Homeward Remus Kings Goldie 3-2 305-2X 6629 380
s. Homeward Remus King d. Homeward Remus' Goldie
SHOOK, HAROLD, MAYLEE MANOR QUINCY
Maylee Manor Mischief 4-6 305-2X 7930 347
s. Franchester Fair Play d. Maylee Manor Star's Sugar
Sprout Dale Paula 2-3 305-2X 7070 375
s. Maylee Manor Grand Prize d. Nutmeg's Roberta
SMITH, J. ROY & ELTON R., MED-O-BLOOM FARM, CALEDONIA
Med O Bloom B V Eve 3-4 284-2X 9625 417
s. Coldspring's B. V. Favorite d. Med-O-Bloom R. Eva
Med O Bloom D Bea 3-3 277-2X 10189 493
s. Rosemont J Dandy d. Med-O-Bloom W. Melody
TONEY, WARREN A., WILLOW RUN FARM, BERRIEN SPRINGS
Meadow Lane Lassie Lou 8-3 249-2X 8380 325
s. Superior of Tamarack Ridge d. Pride's Lassie of Meadow Lane
Eckards Sunnyslope Relah 4-10 216-2X 8169 307
s. Elmwood Farms Royal Master d. Eckard's Sunnyslope Opal
WESTENFELDER, REGINALD, BLACK CREEK FARM, FREMONT
Nanette of Black Creek Farm 3-6 294-2X 9639 459
s. Meadow Lane Lydik d. Grafco Supreme's Nanette

MINNESOTA

GLUEK BREWING COMPANY, GLUEK FARMS, SAINT PAUL
Gluek Farm Lady Hattie 7-2 227-2X 5344 214
s. Gluek Farm Mariner d. Gluek Farm Honoria
Gluek Farm Queenna 2-4 305-2X 9328 399
s. Gluek Farm Valor d. Gluek Farm Queenetta
KEHRET, CARL E. & SONS, CRESTWOOD FARM, AUSTIN
Crestwood Heiress 3-5 339-2X 10779 649
s. Cla-ore Knight's Basil d. Boulder Bridge L. Bountiful
Crestwood Isis 2-4 365-2X 11004 594
s. Cla-ore Knight's Basil d. Boulder Bridge L. Belladonna
Grogans Tulip Blossom 2-3 352-2X 7367 419
s. Boulder Bridge Prize d. Clover Glen Tulip
OLSEN, HAROLD S., GREEN HILL GUERNSEY FARM, BARNUM
Green Hill Anela 5-3 305-2X 8886 410
s. El Sheltero's O'Brien d. De-Grand's Elsie
ULLAND, LENA, LENULL FARMS, AUSTIN
Lenull Farms Perrys Muriel 5-3 299-2X 6668 265
s. Foremost Perry d. Green Needles Viki

MISSISSIPPI

BARNETT, JACK, SUNNY LAND FARMS, STARKVILLE
Lady May Defiance 7-4 305-2X 9347 419
s. Cooper's Invincible d. Rosebud Defiance
Pimple Defiance 5-4 305-2X 10819 585
s. Cooper's Marko d. Dimple Defiance
Violet Defiance 5-3 305-2X 12434 527
s. Cooper's Marko d. Simple Defiance
Sunny Land Clara 2-5 305-2X 8147 355
s. McDonald Farms Osborn d. Maple Lawn Chole
BOWDEN, JESSIE G., JESSIE G. BOWDEN FARM, COLDWATER
Hopeful Betty 3-11 305-2X 8665 475
s. Avalon Brilliant Hopeful Lad d. Hopeful May Blossom
BOWDEN, JONES E., GAYOSO VIEW FARMS, HORN LAKE
Fannettes Linda 6-3 305-2X 10472 502
s. Raemelton King of Twin Pines d. Marie's Fannette
Braunsdale Nancys Diana 3-2 305-2X 7261 339
s. Welcome In Claremore d. Braunsdale Nancy Carol
Seco Im Parts Iris 2-3 305-2X 7021 381
s. Seco Im-Part d. Wethersfield Imogene
Hi Hill Chums Ramelle 1-10 305-2X 5496 230
s. Welcome In Prestige d. Hi-Hill Ramelle
JONES, ELMER H. & MORGAN, W. MURRY, HI-HILL FARM, COLDWATER
Jones Cardinal Janet 9-3 305-2X 6129 239
s. Langwater Cardinal d. Whittier Homestead's Dora
MISSISSIPPI STATE COLLEGE, STATE COLLEGE
Gayoso Dukes Evelin 9-7 251-2X 8277 328
s. Gayoso L. Duke d. Gayoso Gay Evelin
Magnolia Corinthian Effie 2-2 305-2X 8510 409
s. St. Albans Monarch Corinthian d. Croasdaile's Princess May
TURMAN, W. F. & SON, TURMAN FARMS, HORN LAKE
Walker Farms Standard Rhapsody 7-3 214-2X 6238 327
s. Riegeldale Emory's Standard d. Walker Farms Piper's Rozan
Graceland Eclipses Garnet 8-7 305-2X 7932 395
s. Langwater Eclipse d. Graceland Garnet
Flinco Farms Sheriffs Marvel 4-8 305-2X 8760 370
s. Caumsett Sheriff d. Sunny Kenn Rose Marie
Mulhocaway Bell Neclet 4-11 289-2X 7187 399
s. Two Brooks Carillon d. Mulhocaway Queen Nectar
Turmans Kings Star 3-3 305-2X 6731 355
s. Turman's King Actor d. Gayoso Fredericka
Turmans Kings Peggie 3-0 305-2X 4548 253
s. Turman's King Actor d. Bryn Du Golden Peggy
Turmans N B Maxine 2-8 305-2X 6431 365
s. Turman King's Naughty Boy d. Turman's T. Pandora
WALKER, G. B. & SONS, WALKER FARMS, STONEVILLE
McDonald Farms Le Pensive 5-3 305-2X 7877 358
s. McDonald Farms S. Leader d. Clear Springs' Hollirose
Riegeldale Fashioner Cathy 4-3 305-2X 9323 383
s. Riegeldale Ben's Fashioner d. Riegeldale Emory's Catherina
Curtiss Candy Drummer Pansy 3-1 305-2X 6418 281
s. Curtiss Candy Levity Drummer d. Curtiss Candy Proud Pansy

MISSOURI

ERP, JOHN D. & JOHN H., DITMARSIA FARM, TRENTON
Green Meadows O Ada 5-10 299-2X 8260 427
s. Burton Lane Thor's Orleans d. Cedar Crest Chief's Nina
JOHNSTON, CLYDE R., LAPO FARM, CARTHAGE
Nixons Caroline Piper 7-8 305-2X 11808 602
s. Flying Horse Select's Piper d. Nixon's Charlotte
MISSOURI, UNIVERSITY OF, FOREMOST GUERNSEYS, COLUMBIA
Provosts Marguerite 14-4 365-2X 12619 597
s. Hardwicks Provost d. He'll Do's Daisy
Foremost Royals Golden Dawn 11-2 365-2X 7749 356
s. Foremost Royal Valor d. Foremost Golden Dawn
Foremost Footprints Quality 9-4 365-2X 15481 768
s. Foremost Footprint d. Foremost Comet's Quantity
Hagan Farms Marjorie 8-6 365-2X 12878 571
s. Hagan Farms Leader d. Hagan Farms Marilyn
Foremost Footprints Baroness 4-8 345-2X 8475 394
s. Foremost Footprint d. Argilla Baroness
Foremost Footprints R Mimosa 2-2 312-2X 8495 378
s. Foremost Footprint d. Foremost Royal's Mimosa
Foremost J Cs Qualina 3-9 365-2X 10921 505
s. Foremost J.C. d. Foremost Footprint's Quality

MONTANA

GROSSKOP, FRED, GROSS ACRES GUERNSEY FARM, BILLINGS
Guions Golden Zee 5-6 256-2X 7493 382
s. Delores' Robin Hood d. Serak's Golden Diane
Scudder Ranch G N Tranquil 5-3 285-2X 9599 517
s. Avalawn General Nathan d. Scudder Ranch Guard's Peace
Western Glow Fames Linda 4-9 305-2X 12544 617
s. Western Glow Royal Fame d. Giant Cedar Star Lily
Rozelyn Eldee Susie 4-6 302-2X 13103 661
s. Langwater Dominic d. Rozelyn Sylba
Snow Summit Polly 3-7 305-2X 14497 825
s. Westlynn Nors'man d. Russellhurst Polly Anna
Golden Charm Fames Colleen 3-5 305-2X 14474 704
s. Western Glow Royal Farm d. Kanwasa Colleen

NEBRASKA

BREMER, ARNOLD F., FAWNLYN FARM, PALMYRA
Lindanna 5-7 247-2X 7042 341
s. Hyerland's Rex of Centerville d. Fawnlyn Pollyanna
Fawnlyn Kingmans Kaye 2-11 365-2X 10157 540
s. Skyline Kingman d. Douglas' Kate
GOIN, FRANCIS P. & WILMA, WYMORE
Ponties Filina 8-6 286-2X 11446 546
s. Jo-Be Wonderful Champion d. Riggert Farms Pontie
GRABOUSKI, HAROLD H. & DOLORIS M., GRABOUSKI GUERNSEY FARM, ODELL
Victory Olive 2-2 301-2X 6930 372
s. Boehle's King's Victory d. Nahum Olivia
MULLER, JOE P., JO-BE FARM, OMAHA
Fancys Mignon 8-6 298-2X 10497 538
s. Jo-Be Wonderful Champion d. Masterpiece's Fancy
Welshacres Juliette Matinella 10-4 256-2X 8159 385
s. Boulder Bridge Matcher d. Tianna's La Noce Juliette
Jo Be Challengers Claudia 7-10 305-2X 10850 437
s. Skyline Gretta's Challenger d. Nook-Dale Anita
Welshacres Madams Gambrella 9-1 247-2X 10299 452
s. Ideal's Supreme Gardenius d. Welshacres Chevie's Madam
Jo Be Dudes Francine 4-7 313-2X 13502 604
s. Coldspring's Noble's Dude d. Jo-Be C. H.'s Clariva
Jo Be Kadis Frazee 4-5 240-2X 7208 347
s. McDonald Farms Ideal Kadi d. Welshacres Mamie's Snooks
Jo Be Dudes Golden 3-11 305-2X 11035 570
s. Coldspring's Noble's Dude d. Welshacres Honey's Maxine
Jo Be Dudes Gloria 3-4 365-2X 11161 642
s. Coldspring's Noble's Dude d. Jo-Be King's Alta

Chesterluck Majors Patsy	2-7	365-2X	11906	551
s. Curtiss Candy Major Curtiss		d. Wern's Muiroc's Waterwitch		
Jo Be Dudes Hyacinth	2-7	365-2X	11290	584
s. Coldspring's Noble's Dude		d. Jo-Be C. H.'s Clarissa		
Jo Be Generals Hathor	2-6	199-2X	4401	221
s. Jo-Be Kadi's General		d. Jo-Be Dude's Foxey		
Jo Be Beacons Heather	2-3	297-2X	10628	430
s. Skyline King's Beacon		d. Jo-Be C. H.'s Elrosa		
Jo Be Beacons Hollara	2-1	305-2X	9657	407
s. Skyline King's Beacon		d. Jo-Be Challenger's Claudia		
Iodine of Jo Be	1-10	282-2X	6458	314
s. Skyline King's Count		d. Riggert Farms Fairy Queen		
NEBRASKA, UNIVERSITY OF, LINCOLN				
U Found Doric Delphic	5-6	247-2X	7966	345
s. Skyline Challenger's Doric		d. U Found Hercules Demeter		
Champion Frolic of U Neb	2-0	305-2X	9787	462
s. Jo-Be Wonderful Champion		d. Hercules Fauna of U Neb		
PFEIFFER, HERMAN W. & WALTER R., PFEIFFER FARMS, ARLINGTON				
Larrys Golden Glo of Omar	9-3	305-2X	11821	532
s. Meadow Lodge King's Larry		d. Daffydill's Goldie 3d		
Edgewater Barons Bonnie	8-11	300-2X	9618	554
s. Douglaston Baron of Edgewater		d. Edgewater Bud		
Midland M Beauty	3-11	305-2X	10054	567
s. Jo-Be Challenger's Meld		d. Midland C Beulah		
Midland M Daisy	3-11	300-2X	11555	602
s. Jo-Be Challenger's Meld		d. Delight of Oak Knoll		
Midland D Florine	3-1	305-2X	8060	364
s. Skyline Supreme's Design		d. Riggert Farms Florine		
Midland M Prim	2-11	305-2X	8507	463
s. Jo-Be Challenger's Meld		d. Edgewater Baron's Bonnie		
Skyline Odessas Betty	2-7	305-2X	6491	305
s. McDonald Farms Pre Odessa		d. Skyline Model's Bonnie		
Roberts Orvids Betty	3-0	305-2X	9395	431
s. Burton Lane Thor's Orvid		d. Highland Bethina's Buttercup		
RIGGERT, PAUL A., RIGGERT GUERNSEY FARM, ODELL				
Easto Violet	11-10	301-2X	6364	288
s. Pine Manor King's Challenger		d. Dictator's Viola		
Melchior Charlotte Babe	3-11	300-2X	7085	404
s. U Neb Ferdinand Melchior		d. Saragene Bright Charlotte		
ROBERTS DAIRY COMPANY, ROBERTS GUERNSEY FARM, ELKHORN				
Curtiss Candy Levity Empress	9-2	305-2X	7311	353
s. Green Meads Levity King		d. Francois' Cozy Rheba		
Rosedale Jo Anne	9-1	303-2X	7056	323
s. Iowa Hi-Acres Gardenius		d. Rosedale Imogene		
Roberts Laban Bee	6-8	305-2X	6461	300
s. McDonald Farms King Laban		d. Dot-Mar Pharaoh's Barbara		
Corner Hill Gentlemans Della	9-2	301-2X	10001	537
s. Eth-Mead Gentleman		d. Corner Hill Delphine		
Garnavillo Faithful	6-7	305-2X	9583	479
s. McDonald Farms Pre Kardinal		d. Wey Acres Bruce's Fanciful		
Burton Lane Thors Rose Queen	5-8	305-2X	7344	353
s. Pine Manor King's Thor		d. Boulder Bridge Queenly		
Roberts Laban Golden	6-0	305-2X	7963	396
s. McDonald Farms King Laban		d. May's Gladys' Goldie		
Elvadale Princes Damsel	5-9	305-2X	9219	471
s. Elmwood Brenda's Prince		d. Willow Lane Damsel		
Roberts Laban Jane	2-5	305-2X	6083	315
s. McDonald Farms King Laban		d. Ramaco Farm Jane		

NEW HAMPSHIRE

DRAPER, ROBERT C. & DENE W., ALMO FARMS, FREEDOM				
Forsgate Champion Crusader	9-5	289-2X	9391	463
s. Forsgate Crusader		d. Forsgate Champion		
PLANTE, MAURICE A. & MARGARET S., LONGMEADOW FARM, NEWMARKET				
Bain Ridge Blue Larkspur	4-2	205-2X	4860	226
s. McDonald Farms Jubilant		d. Bain Ridge Blue Bonnet		
PRINCE, JEANNE & DONOUGH, TAVERN FARM, FRANCESTOWN				
Westfield Sampsons Sunflower	10-1	305-2X	6983	275
s. Groton House Caesar's Sampson		d. Three Hundred Seven		
Haven Hill H Sunrise	5-1	305-2X	7108	355
s. Fairlawn Performer's Honor		d. Richvale Surprise		
WALKER, JAMES R., KNOCKFIERNA FARM, MILFORD				
Knockfiernas M Isolde	8-2	266-2X	7470	316
s. Green Meads Major		d. Iolanthe of Bolton Abbey		
Knockfiernas A Idols Eye	5-4	250-2X	6829	306
s. Knockfierna's S. Apprentice		d. Major's Idol of Destiny		
Knockfiernas F Whim	3-5	255-2X	6291	267
s. Knockfierna's F. Fashioner		d. Knockfierna's S. Wendy		

NEW JERSEY

ASTALOSH, PAUL, JR., HILLCREST FARM, PENNINGTON				
Hillcrest Dimple Dolly	3-9	305-2X	8264	442
s. Basquaerie Gay Bigard		d. Hillcrest Marius' Dolly		
Hillcrest Amy	2-3	268-2X	6843	306
s. Langwater Design		d. Hillcrest Ann		
AUKEMA, OWEN, AUKEMA FARMS, SUSSEX				
Ideals Duchess Pride	9-7	305-2X	10176	551
s. Green Crest Annex		d. Duchess Pride of Steinalfa		
Ring Win Kings Esta	7-8	272-2X	8108	345
s. Gardenville King Coronet		d. Churn Creek's Country Esta		
Ideals Kings Golden	8-9	299-2X	7298	296
s. Ideal's Senator King		d. Ideal's Prince's Golden		
Ideals Comets Risbecq	7-4	305-2X	11271	647
s. Ideal's Comet		d. Ideal's Claremont's Risbecq		
Aukema Farms Jane	4-4	305-2X	6941	338
s. Royal's Crown of Mercer		d. Edelweiss Mary Jane		
Aukema Farms Charmer Pearl	4-0	207-2X	5043	255
s. Ideal's Day's Charmer		d. Grace's Pearl of Plainview		
Aukema Farms Repeater Martha	3-2	305-2X	8327	459
s. Ideal's Repeater		d. Ideal's Warrior's Martha		
Aukema Farms Levity	2-2	305-2X	10009	522
s. Ideal's Day's Charmer		d. Aukema Farms Charmer Levity		
BARTON FARMS, INCORPORATED, FLEMINGTON				
Brooklawn Bunessan Lady	4-7	305-2X	8164	359
s. Brooklawn's Bunessan		d. Bright Lad's Fair Lady 2d		
Woodacres Countess L Clarabell	3-9	305-2X	8490	452
s. Woodacres Royal Heritage		d. Glengeran Leader's Clarabell		
Greenlands Trudy	3-5	305-2X	7395	330
s. Cottage Prince Valor		d. Greenland's Mitz		
Barton Farms Inc Peppy	2-1	305-2X	8911	420
s. Laneland Colonel's Alfred		d. Shady Brook's Peppy Roamer		
BASSETT ESTATES, INCORPORATED, STAR VALLEY FARM, POTTERSVILLE				
Star Valley Maude	5-8	305-2X	9807	497
s. Star Valley Mercury		d. Star Valley Madge		
Star Valley Carolina	13-2	305-2X	11561	583
s. Orkney Carnation Dick		d. Star Valley Congeree		
Star Valley Primrose	4-4	305-2X	8930	475
s. Evanbrook's Leader		d. Star Valley Rosary		
Star Valley Grace	3-5	305-2X	6600	362
s. Star Valley Mars		d. Star Valley Rosary		
CLARK, J. LEROY, CLARK GUERNSEY FARM, WHITEHOUSE				
Webety Leaders Dorothy	3-11	305-2X	8208	462
s. Evanbrook's Leader		d. Doral Farms Jean		
Allerton Hill Butterfat Toni	3-2	305-2X	7851	321
s. Mulhocaway Butterfat Senator		d. Green Meadow Bonny's Kay		
Lanes End Jane	2-4	305-2X	5189	279
s. R. F.'s Melody Lad		d. Nirvana Nana		
ILER, ALEXANDER, ROLLING KNOLLS FARM, MIDDLETOWN				
Rolling Knolls Bft Harriet	4-1	286-2X	6291	293
s. Heartsease's Butterfat Spice		d. Hilltop Butterfat Harriet		
Rolling Knolls Butterfat Ruby	3-8	236-2X	5507	232
s. Heartsease's Butterfat Spice		d. Rolling Knolls Butterfat Holly		
LASLOCKY, S. R., MILLSIDE FARMS, RIVERSIDE				
Aladdins Millside Dahlia	9-7	365-2X	8544	514
s. Aladdin's Golden Victory		d. Rameses' Millside Dahlia		
Aladdins Rose Blossom	6-6	318-2X	9615	501
s. Aladdin's Golden Victory		d. Marmado's Rose Blossom		
Tims Tatters of Millside	6-2	316-2X	8222	432
s. Haddon's Ram Tim		d. R. M.'s Tatters of Millside		
Tims Du Valet of Millside	5-2	365-2X	9479	495
s. Haddon's Ram Tim		d. H. V.'s Millside du Valet		
Rudys Millside Freehold	4-4	322-2X	10301	508
s. Haddon's Ram Rudy		d. Zero's Millside Freehold		
Millside Vics Old Rose	3-9	327-2X	7689	401
s. Haddon's Victory		d. A. G. V.'s Old Rose of Millside		
Millside Vics Zephyr	3-7	303-2X	10947	531
s. Haddon's Victory		d. Aladdin's Millside Zephyr		
Ts Millside M Blossom	3-3	322-2X	8876	457
s. Haddon's Ram Tim		d. Monarch's Blossom of Millside		
Mischiefs Millside Bella	2-8	365-2X	11240	586
s. Hi-Carbon Gladiola's Mischief		d. Tim's Millside Belladonna		
Tims Queen of M F	2-4	315-2X	7562	390
s. Haddon's Ram Tim		d. H. V.'s Millside Queen		
Emblems Maid of M F	2-0	365-2X	7777	400
s. Dunwalke Emblem		d. B. P.'s Maid of Millside		
LINBURN, R. E., SPRING WATER FARMS, STOCKTON				
Gold Finders Favorite 2d	8-0	305-2X	11226	419
s. Glenburnie Gold Finder		d. Gold Finder's Favorite		
Springwaters Toppers Stella	5-10	305-2X	9248	493
s. Meadowbrook Topsy's Topper		d. Monarch's Della of S. R.		
MALLORY, STANFORD C., MR. & MRS., WENDOVER FARM, MENDHAM				
Brooklawns Lilly Eva	9-7	305-2X	9466	460
s. Flying Horse King's Trumpeter		d. Lilly of Green Acres		
Brooklawn Bright Lads Honey	8-6	305-2X	11014	527
s. Bethany Wistar's Neotia		d. Bright Lad's Honeymoon 2d		
PERONA, EMIL, PERONA FARM, ANDOVER				
Perona Kings Bess	6-8	279-2X	9836	425
s. Brian Boru King's Challenger		d. Perona Farm Ruby		
Perona Conqueror Letta	3-4	284-2X	7187	327
s. Hominy Hill Conqueror		d. Perona Merco Letta		
Perona Conqueror Brunette	3-3	305-2X	9311	393
s. Ideal's Greylord		d. Perona High Strung Brunette		
Perona Farm Greylord Cora	2-3	305-2X	8629	410
s. Ideal's Greylord		d. Perona Farm Butterfat Cora		
PRICKETT, RUSSELL, HADDON FARMS, MARLTON				
Haddons L Karen	2-1	305-2X	9483	441
s. Locust Grove I Lucky		d. Windy Brook Kiltalong		
RIKER, D. C., DANGRA FARM, LONG VALLEY				
Dangras Cordial Beauty	3-8	305-2X	10820	528
s. Coldspring's Beauty Noble King		d. Blakeford Welcome		
Dangras Forsyte Naiad	2-2	305-2X	7983	414
s. Coldspring's B. R. Forward		d. McDonald Farms Ideal Nira		
TURNBULL, WILLIAM & ARTHUR, TEVIOT FARMS, FAR HILLS				
Teviot Royal Dot	5-2	305-2X	7843	410
s. Woodacres Royal Heartsease		d. Teviot Benito's Deborah		
Teviot Royal Hope	3-10	305-2X	7100	361
s. Woodacres Royal Heartsease		d. Meadowbrook Emma Holz		
Locust Grove P Gladys	3-11	305-2X	6572	319
s. Argilla Philosopher		d. Midview Charmer's Gladys		
WELLEMEYER, E. H., THE COTTAGE FARM, SKILLMAN				
Green Meadow Monarchs Rose	11-6	305-2X	7632	390
s. Glenburnie Monarch		d. Rose Len of Locust Level		
WHITE, OGDEN, ALAMATUCK FARM, FAR HILLS				
Alamatuck D Helen	5-2	292-2X	7174	385
s. Hominy Hill Dominant		d. Alamatuck Finita		
Alamatuck F Bess	2-9	305-2X	8864	387
s. Dunwalke N K Financier		d. Alamatuck D. Brenda		
WINSTON, JOHN L., MR. & MRS., MT. PAUL FARM, GLADSTONE				
Delwake Gabs Ada	9-8	365-2X	15163	704
s. Fairlawn Maxim's Gabriel		d. Vanor's Spring Parade		
Mt Paul Alberta	7-4	305-2X	12223	590
s. Poniton Sweet Brier's Monarch		d. Albertina of Mahwin Farms		
Mt Paul Harmony	5-6	307-2X	10153	545
s. Chedco Forward		d. Golden Presto's Melody Lass		

NEW YORK

ALEXANDER, RAY H. & SON, SUNNYSIDE FARM, UNION SPRINGS				
Sunnyside Joyful	3-5	278-2X	6960	320
s. Wychmere Justice		d. Sunnyside Select Camelia		
Sunnyside N V Flora	2-4	305-2X	7552	360
s. Northern Viscount		d. Sunnyside De Fairlie		
BRANTON, RAYMOND J., RAY-N-JEE FARM, STAFFORD				
Ray N Jee Vags Rose O Day	3-6	305-2X	6789	312

s. Douglaston Vag's Hero — d. Sonnyboy's Prize Daisy
Ray N Jee Vandals Marion J 3-10 215-2X 4112 174
s. Rosewald Vandal — d. Ray-N-Jee M. Jean Ann

CARGILE, SCOTT & DORIS, PE-CAR GUERNSEY FARM, SKANEATELES
Pe Car Claudettes Damsel 5-5 298-2X 8742 411
s. Melody's Glenheart — d. Beechwood's Claudette 2d

CORBETTA, ROGER H., ATTEBROC FARM, MILLBROOK
Bain Ridge Marigold 7-5 305-2X 8011 434
s. McDonald Farms Jubilant — d. Kitchener Zinnia
Pharos Improvers Hopette 7-7 279-2X 7108 356
s. McDonald Farms Granby Improver — d. Pharos Watchful's Hopeful
Innisfree S Skylla 5-4 266-2X 7164 374
s. Langwater Sagamore — d. Innisfree Buttercup
Fairlawn Merit Kay 4-11 272-2X 7668 368
s. Fairlawn Actor's Merit — d. Fairlawn Katrina
Attebroc Levity Charlotte 4-3 305-2X 8531 402
s. Haven Hill Emory's Jim — d. Birchfield C Annaulet
Pleasant Hill Gov Pauline 4-6 253-2X 7670 373
s. Quinton Ivanhoe's Governor — d. Polly of Harmony
Madrey Farm Dea 4-2 198-3X 7535 419
s. Madrey Farm Berdena's Prince 2d — d. Madrey Farm Maximins Deana
Attebroc Emorys Wilma 3-2 305-2X 6880 340
s. Haven Hill Emory's Jim — d. Vassar's Wizzard
Attebroc Emorys Theda 3-2 294-2X 8460 442
s. Haven Hill Emory's Jim — d. Attebroc Valor's Thelma
Attebroc Neptunes Rose 2-6 305-2X 8689 398
s. McDonald Farms High Neptune — d. McDonald Farms Le Rosamond
Attebroc Orators Anita 2-4 305-2X 7097 331
s. McDonald Farms High Orator — d. Biscoe Annie Lenfesty
Attebroc Majestys Faithful 2-4 305-2X 8739 438
s. Fairlawn Actor's Majesty — d. Birchfield C Faithmore
Attebroc Majestys Velmara 2-3 305-2X 8575 434
s. Fairlawn Actor's Majesty — d. Campbell Farms Ruler's Velma

FRALEIGH, CECIL E., JR., PINEMORE FARM, CLERMONT
Het Loo Rex Buttercup 10-11 284-2X 8971 390
s. Old Acres Monarch — d. Het Loo Lady Bette
Dawn of White Post 8-2 291-2X 8436 422
s. Coldspring's Hardwick's Valor — d. Het Loo Rex Buttercup

HEPBURN, C. M., OPEN HEARTH FARMS, ONTARIO
Old Acres R Irma 8-0 305-2X 11977 580
s. Rosemount Rex — d. Old Acres Y. Irene
Open Hearth Valors Mikeda 8-2 305-2X 11273 524
s. Foremost Royal Valor 31st — d. Barbian Mikeda
Open Hearth Chiefs Rose 9-5 296-2X 10547 514
s. Green Meads Willow Chief — d. Zimalcrest Laddie's Rosette
Open Hearth Chiefs Mitzie 8-9 305-2X 10749 520
s. Green Meads Willow Chief — d. Brooklandwood Mitzie
Open Hearth J Cs Cherry 7-1 303-2X 11147 514
s. Foremost J. C. — d. Vallyvu Improver's Cherry
Open Hearth Royal Genie 4-5 275-2X 8866 465
s. Foremost Royal Champion — d. Open Hearth Chief's Genie
Open Hearth Royal Moonbeam 4-4 305-2X 9742 542
s. Foremost Royal Champion — d. Open Hearth Chief's R. Moonbeam
Open Hearth Iris Genie 3-4 305-2X 9625 486
s. Open Hearth Iris' J. C. — d. Open Hearth Chief's Genie

HYLAND, HELEN S., POND ACRE FARM, CRARYVILLE
Willy O Lous Floie 8-10 365-2X 15719 857
s. Gayhead's In-comparable — d. Florence of Mechanic St.
Feura Peerless Tresa 6-3 365-2X 16188 824
s. Caumsett Peer — d. Feura Noble Tresa
Quanqual Leo Trixie 5-3 365-2X 13567 694
s. Quanqual Levera's Orion — d. Quanqual Trixie
Old Homestead Dainty 4-1 365-2X 16035 938
s. Old Homestead Careless — d. Old Homestead Blith-Spirit
Philghents Pearl 3-0 365-2X 12641 753
s. Hester's Major of Brookside — d. Pearlene of Pleasant Knob

MURPHY, STANLEY, WANDERING BROOK FARMS, TULLY
Wandering Brook Amelita 10-0 305-2X 12245 587
s. Elmwood Farms Ladysman — d. Edgemere Amelia
Wandering Brook May B 6-11 305-2X 11466 516
s. Tarbell Dauntless Brett — d. Wandering Brook Josie
Rexs Claudie 3-10 305-2X 9871 478
s. Rex's Chief — d. Glenrill Claudie
Wandering Brook Kel Bessie 3-3 305-2X 11478 506
s. Tarbell King Lance — d. Wandering Brook Susie B
Wandering Brook Kel Honey 3-0 305-2X 7553 375
s. Tarbell King Lance — d. Wandering Brook Honey B.
Wandering Brook Amelita C 2-3 305-2X 8045 394
s. Douglaston Cora's Challenger — d. Wandering Brook Amelita

PERRY, WALTER C., HICKORY RIDGE FARM, HAMPTON
Maplewood Dorothy 10-10 305-2X 13654 732
s. Fra-Mar Hornet — d. Maplewood Royal Jean
Maplewood Mont Viola 8-3 305-2X 11332 513
s. McDonald Farms Vermont King — d. Maplewood Veronica
Maplewood Mont Polly 7-5 305-2X 9704 446
s. McDonald Farms Vermont King — d. Maplewood Fern's Joanne
Maplewood Mont Starlight 6-9 305-2X 8906 515
s. McDonald Farms Vermont King — d. Maplewood Hornet's Star
Maplewood Mont Donita 6-3 300-2X 6925 415
s. McDonald Farms Vermont King — d. Maplewood Dorothy
Maplewood M Sue 6-3 305-2X 9507 378
s. Maplewood Helena's Major — d. Maplewood Swamp Angel
Maplewood Jessie 5-10 305-2X 12960 524
s. Maplewood Helena's Major — d. Maplewood Jezebel
Maplewood Ann 5-2 243-2X 8144 424
s. Gayhead's C. Marshal — d. Maplewood Mont Polly
Hickory Ridge E Blossom 3-3 305-2X 10337 516
s. Great Elm C. H. Earl — d. Maplewood Hornet's Mary Ellen
Hickory Ridge E Bambi 3-0 305-2X 9212 492
s. Great Elm C. H. Earl — d. Maplewood Mont Coronet
Hickory Ridge E Beulah 2-11 305-2X 10623 617
s. Great Elm C. H. Earl — d. Maplewood Mont Buttercup
Savarys R Olivia 3-2 305-2X 9305 531
s. Great Elm C. Reliant — d. Riford Farm E. Olive
Hickory Ridge E Blondie 3-0 272-2X 7960 394
s. Great Elm C. H. Earl — d. Maplewood Carrie
Hickory Ridge E Cutie 2-2 305-2X 9498 448
s. Great Elm C. H. Earl — d. Maplewood Faye Priscilla

RIFORD, L. S., GREYSTONE FARM, AUBURN
Greystone Charming Orchid 9-3 262-2X 7000 **392**
s. Caumsett Magnet — d. Princess of Robindale Farm

STILLMAN, CHAUNCEY, WETHERSFIELD FARM, AMENIA
Law Will Royal Blythe 10-2 365-2X 9037 429
s. Langwater His Honor's Talisman — d. Law-Will Gay Balm
Broadview Ione 8-2 305-2X 9045 476
s. Circleview Regal — d. Broadview Elsa
Chapmans Queen Dina 8-0 365-2X 10971 482
s. Winbernie Blend of The Meads — d. Chapman's Royal Dolly
Silver Forest Royal Folly 7-2 363-2X 9520 456
s. Silver Forest Farms Royal — d. Churchill's Dolly
Ben Tulloch J Maytime 6-5 305-2X 6352 306
s. McDonald Farms Juvenile — d. Edgewood Belfast's Mayflower
Ben Tulloch Daisychain 6-1 305-2X 8171 387
s. Argilla Belfast — d. Bobby's Daisy of Maple Lane
Ben Tulloch Paddle Bell 5-5 305-2X 7246 392
s. Argilla Belfast — d. Klondike Padilla
Beaulea Footprints Alda 4-2 332-2X 8976 377
s. Foremost Footprint 15th — d. Beaulea Starlight Alba
Beaulea Footprints Hyacinth 2-7 365-2X 8022 361
s. Foremost Footprint 15th — d. Foremost Mandate's Hawthorn

THOMAS, HAROLD & SONS, STANLEY
Gilderdale KC Charlotte 5-3 305-2X 9092 466
s. Gilderdale King's Challenger — d. Bog Meadow Silver Chips 2d
Sungold Sensation 4-2 305-2X 10932 522
s. Madrey Farm Steadfast — d. Elnor Beauty

WILKIE, JOHN, FORGE HILL FARM, NEW WINDSOR
Forge Hill Corona Lou 7-2 271-2X 7801 380
s. Forge Hill Corona — d. Forge Hill Marq Lou Ann
Forge Hill Lindanova 6-4 256-2X 7196 338
s. Forge Hill Bell Janova — d. Forge Hill JanForLind
Forge Hill Marlynda 5-11 183-2X 4412 212
s. Forge Hill Marlyn — d. Forge Hill Casalinda
Forge Hill Marillo 5-6 296-3X 10944 540
s. Forge Hill Marlyn — d. Forge Hill Acme's Orilla
Forge Hill Casa Colette 5-5 279-3X 11064 465
s. Forge Hill Casanova — d. Wyebrook Colleen Louise
Forge Hill Chalcoleen 4-4 228-2X 5412 263
s. Douglaston Anne's Challenger — d. Forge Hill Jan Louise
Forge Hill Con Molly 2-8 298-3X 9642 499
s. Bell Buoy's Concentrate — d. Forge Hill B. B. Molly
Forge Hill Chaltricia 2-1 305-2X 8069 392
s. Douglaston Anne's Challenger — d. Forge Hill Casa Betricia
Forge Hill Conjalinda 2-1 305-2X 7647 332
s. Bell Buoy's Concentrate — d. Forge Hill Marjalinda

WILSON, H. B., MEADOWBROOK FARM, CALEDONIA
Calculators Caroline 13-4 305-2X 8266 414
s. Cornell Royal Calculator — d. General's Caroline
Valiants Crystal Pride 8-3 299-2X 9318 426
s. Churn Creek's Royal Valiant — d. Crystal's Pride Lass
King Jeffreys Crystalbelle 4-10 305-2X 11518 608
s. McDonald Farms King Jeffrey — d. Yeoman's Crystal

NORTH CAROLINA

BLACKWELDER, P. B., TWIN BROOK FARM, MOCKSVILLE
Twin Brook Noble Margreet 8-2 280-2X 9732 464
s. Quail Roost Noble Roseboy — d. Milton Farms Margreet

COBLE, GEORGE S., MAEGEO FARMS, LEXINGTON
Zimalcrest Kings Dana 10-5 305-3X 10399 499
s. Quail Roost Noble King — d. Zimalcrest Suzette
Hillandale Cavaliers Xcelia 10-1 305-2X 10373 422
s. Quail Roost King Cavalier — d. Croas Daile's Golden Fern
Langmore A Directress 10-1 305-2X 12356 556
s. Coronation Agitator — d. May Musician's Bell Directress
Manor Glen Catherine 9-0 305-2X 6974 299
s. Gerar Windsor — d. Oakwood Country Catherine
Maegeo Barbara 7-3 305-2X 10878 443
s. Butterfat Oberon — d. Curtiss Candy Levity Barbara
Maegeo Valorous Florence 6-4 305-2X 8660 410
s. Quail Roost King Valorous — d. Gerar Duchess Florence
Klondike Raiders Pearl 6-1 305-2X 9019 413
s. Klondike Holliraider — d. Klondike Pearl
Mt Ararat Jane of Carthage 5-2 277-2X 8442 407
s. Mt. Ararat Hannibal — d. Mt. Ararat Noble Ginger
Uwharrie R V Jackie 5-1 305-2X 7830 343
s. Innisfree Royal Valor — d. Northern Conrad's Lupin
Arrus High Clo 5-6 242-2X 6188 306
s. McDonald Farms High Nick — d. Arrus Morning Clo
Maegeo Crescents Tranquill 5-1 283-2X 7011 311
s. Klondike Raider's Crescent — d. Maegeo Tranquill
Twenty Four Karat Alexs Anne 4-7 254-2X 9001 414
s. Northern Conrad's Alex — d. Quail Roost Lady Annette
Maegeo Winners Pet 4-10 305-2X 8428 426
s. Curtiss Candy Winner — d. Quail Roost Ideal Pet
Maegeo Valorous Dame 4-10 305-2X 9230 421
s. Quail Roost King Valorous — d. Green Meads Dame Minoel
Namreg Jewelers Maid 4-5 305-2X 8820 456
s. McDonald Farms Jeweler — d. Namreg Majesty's Golddust
Lansdowne Champions Eva 4-4 305-2X 12339 571
s. Lansdowne Champion — d. Lansdowne Eva
Maegeo Valorous Luxury 4-8 283-2X 8265 387
s. Quail Roost King Valorous — d. Valor's Luxury
Uwharrie Affiance Penny 4-1 305-2X 10858 580
s. Uwharrie R-V Affiance — d. Uwharrie Warrior's Pet
Belnemus Royal Pauline 4-3 305-2X 8533 407
s. Bayville Royal General — d. Midlothian Golden Frances
Maegeo Maxims Lola 4-3 305-2X 9343 402
s. Quail Roost Edward's Maxim — d. Lancresse Lola
Uwharrie Cavalier Cupid 3-7 305-2X 10435 472
s. Inverness Country Cavalier — d. Inverness Princess Cutie
Uwharrie Cavalier Myrtle 3-6 305-2X 9216 435
s. Inverness Country Cavalier — d. Uwharrie R-V Mary Lin
Uwharrie Cavalier Champ 3-6 305-2X 8995 442
s. Inverness Country Cavalier — d. Uwharrie Majestic Champion
Driftwoods E Jezabel 3-10 267-2X 7778 **370**
s. Hominy Hill Emory — d. Driftwood's Royal Tinkabell

Maegeo Electors Neila	3-7	305-2X	9272	398
s. Dunwalke Elector		d. Marhawk Dividend's Neila		
Maegeo Leaders Alida	3-6	305-2X	8732	368
s. Northern F Leader		d. Terrace Farm's Aldine		
Maegeo Electors Dairymaid	3-6	305-2X	7660	341
s. Dunwalke Elector		d. Rex's Dairymaid of Mt. Ararat		
Maegeo Leaders Theodora	3-6	305-2X	8414	343
s. Northern F Leader		d. Langvalley Fancy Theodora		
Maegeo D Cora	3-4	305-2X	8193	461
s. Terrace Farm's Dynamo		d. Maegeo Valor's Cora		
Maegeo Butterfat Morna	3-6	269-2X	5534	253
s. Maegeo Valorous Butterfat		d. Maegeo Morna		
Maegeo Crescents Coretta	2-11	305-2X	9689	494
s. Klondike Raider's Crescent		d. Laurel Locks Coretto		
Maegeo Electors Lucydare	2-10	305-2X	9407	406
s. Dunwalke Elector		d. Spruce Run Lucydare		
Maegeo Crescents Nell	2-4	303-2X	9967	447
s. Klondike Raider's Crescent		d. Maegeo Neila		
Maegeo P Molly	2-3	305-2X	9647	447
s. McDonald Farms Premier		d. McDonald Farms D. Molly		
Maegeo Freemans Daisy	2-3	305-2X	7841	372
s. Ideal's Freeman		d. Hillside Valorous Daisy		
Maegeo Annette	2-3	305-2X	10240	473
s. Mulhocaway Butterfat Senator		d. Allerton Hill Annette		
NORTH CAROLINA STATE COLLEGE OF AGRICULTURE, RALEIGH				
Precedent Peerless Amanda	4-2	305-2X	8745	483
s. Nyala Prince's Improver		d. Woodside Herman's Wanda		
N C State Arden Bijou	4-10	241-2X	7812	359
s. Langvalley Mazie's Levity King		d. Arden Predictor's Alma		
Howland Jerrys Daylight	2-6	292-2X	8903	391
s. McDonald Farms Jerry		d. Howland Noble Mayling		
Fraserdale Fore Geila	3-7	305-2X	8133	335
s. McDonald Farms Fore Nimble		d. KenVer Harp's Ideal Sheila		
RANDLE, J. C. & SONS, PINNACLE VIEW FARM, KINGS MOUNTAIN				
Pleasant View Noble Nan	2-6	305-2X	6674	304
s. Pleasant View Ace's Noble		d. Foremost Highland Nan		
SMITH, W. L., LOVELEA FARM, LEXINGTON				
Arden Colfax Dearest	11-8	305-2X	9954	444
s. Riegeldale Emory's Colfax		d. Riegeldale Ferdinand's Dearest		
Lovele Hermes Vicky	2-9	305-2X	3576	188
s. LushAcres Hermes		d. Duart Farms Maxim Dear		
SOUTHERN BENEDICTINE SOCIETY OF NORTH CAROLINA, BELMONT				
Belmont Abbey Susanna	7-7	293-2X	7793	310
s. Klondike Kelso		d. Belmont Abbey Teresa		
Belmont Abbey Joanna	7-5	305-2X	9493	415
s. Klondike Kelso		d. Belmont Abbey Celestine		
WHISNANT, RAY & CHARLES A., MIDWAY FARM, KINGS MOUNTAIN				
Laddie Ginny Marie	4-2	234-2X	4286	181
s. Pleasant View Ace's Laddie		d. Sweepstake's Ginny		
Design Alpha Ladina	4-2	234-2X	4504	184
s. Pleasant View Ace's Laddie		d. Archdale Design Alpha		
Laddies Dollies Edna	3-2	297-2X	4871	244
s. Pleasant View Ace's Laddie		d. Holliston's Dollie's Virginia		
Hollimaxim Knights Jessie	2-5	305-2X	4663	243
s. Archdale Hollimaxim Knight		d. Laddie's Holly		

NORTH DAKOTA

MEYER, ALLEN D., MEYER GUERNSEY FARM, WEST FARGO				
Barnes Chiefs Sally	10-2	305-2X	5925	245
s. Meyer Farm Lady's Defender		d. Alford Chief's Trixie		
Champions Valor Bell	9-9	305-2X	7630	289
s. Marion's Champion's Valor		d. Ajax's Victory Girl		
Plegrovsant Little Lady	5-6	305-2X	6142	282
s. Plegrovsant Oscar		d. Plegrovsant Bubbles		
NORTH DAKOTA AGRICULTURAL COLLEGE, FARGO				
Nakota Monitor Joy Zenith	6-4	305-2X	9115	403
s. Boulder Bridge Monitor		d. Nakota Joy		
Nakota Joy Ranoce	5-4	269-2X	6733	330
s. U. of M. La Noce Maxim		d. Nakota Joy		
Nakota Mac Pride	3-4	194-2X	4135	192
s. Klekota Mac		d. Nakota Monitor Anne Zenia		

OHIO

ADKINS, CHARLES P., CLEARVIEW FARM, SAINT HENRY				
Clearview Federal Duchess	9-3	305-2X	8992	450
s. Fairlawn L. Federal		d. Linwood's Winnie Mae		
Clearview Makers Mandy	3-6	198-2X	6227	290
s. Franchester Handy Milkmaker		d. Clearview's Freeman Maxine		
BAKER, JACK, MARY "K" FARM, HOLLANSBURG				
Green Villas Ph Cathie	6-11	342-2X	12535	571
s. Lone Pine Pharaoh		d. Green Villa's Charm		
Lucky Acres Footprint Rosetta	4-1	205-2X	4983	228
s. Foremost Footprint's Lucky		d. Foremost Footprint's Rose		
BEACH, HAZEL H., COGNIAC FARM, LONDON				
Cogniacs Snow Flake	5-6	214-2X	6563	292
s. McDonald Farms Grantley		d. Cogniac's Snow White		
Cogniacs Netta	3-11	351-2X	10974	502
s. McDonald Farms King Dave		d. Cogniac's Esther		
BOCKBRADER, RAYMOND, RAELYN FARMS, PEMBERVILLE				
Raelyn Farms Beautys Girl	3-2	305-2X	7177	338
s. Raelyn Farms King		d. Raelyn Farms Ellen's Beauty		
BRIGGS, W. D. & SONS, GREENWOOD FARM, WADSWORTH				
Greenwood Royal Quink	11-6	305-2X	7333	408
s. Ohio Royalist		d. Greenwood Noble Quirt		
Greenwood Ken Snowbank Jane	2-3	305-2X	6082	294
s. McDonald Farms Kenmore		d. Greenwood Royal June		
BURNS, ARTHUR C. & SONS, DARBY MAPLE FARMS, MILFORD CENTER				
Tuland Farms Sandra	8-0	187-2X	4756	212
s. Tuland Farms Argo		d. Tuland Farm's Susan		
Darby Maple Susan	6-4	305-2X	6940	315
s. Welcome In Forward's Supreme		d. Darby Maple Charity		
Darby Maple K Ida	5-6	305-2X	9533	445
s. Welcome In Kingdom		d. Tuland Farms Ida		
Darby Maple K Spot	4-7	334-2X	11990	505
s. Welcome In Kingdom		d. Darby Maple Spot		
Darby Maple Skilla	4-6	365-2X	10386	486
s. Welcome In Forward's Supreme		d. Darby Maple Lady Minerva		
Darby Maple K Sadie	4-5	365-2X	10156	444
s. Welcome In Kingdom		d. Darby Maple Sadie		
Darby Maple Starlene	4-1	305-2X	9109	423
s. Welcome In Forward's Supreme		d. Darby Maple Cunning		
Darby Maple K Senora	3-9	341-2X	9810	445
s. Welcome In Kingdom		d. Darby Maple Senora		
Darby Maple K I Sadie	3-7	305-2X	10147	399
s. Welcome In Kingdom		d. Darby Maple Sadie		
Darby Maple K I Ida	3-5	305-2X	8943	451
s. Welcome In Kingdom		d. Tuland Farms Ida		
Darby Maple Rhoda	2-2	365-2X	9698	417
s. Welcome In Haven Royal		d. Darby Maple K. Creamcup		
Darby Maple K I Sonia	2-1	365-2X	7847	426
s. Welcome In Kingdom		d. Darby Maple Sonia		
CARNAHAN, HAROLD & SON, SUNNYSAGE FARMS, RACINE				
Mark Haven Royal Holly	6-8	250-2X	3409	161
s. Woodacres Royal Defiance		d. Bethany Wistar's Hollara		
DEETER, VIRGIL P., GREEN VILLA GUERNSEY FARM, GREENVILLE				
Greenhaven Ethel H	10-4	295-2X	10363	426
s. Sun-Blest Farms Jester		d. Marksman's Tranquil		
Green Villa Chum Flo	3-4	246-2X	5873	273
s. Curtiss Candy Levity Chum		d. Wilburetta Flossie		
DELAET, CLARENCE, OUR HOMESTEAD, HOUSTON				
Versailles Twilight Dot	8-8	305-2X	8198	340
s. Welcome In Sonja's Ambition		d. Versailles Helen Gennette		
Remus Jane	6-0	279-2X	7087	376
s. Alfalfa Dell Viscount Remus		d. Corking Penelope		
Our Homestead Mariann	3-5	298-2X	8698	427
s. Versailles Alice's Royal		d. Ancestral Acres Marilyn		
ERF, CORA, MARGUERITE C., ELSY W. & WILLIAM C., CHESTNUT RIDGE FARM, BELLEVUE				
Chestnut Ridge Viola Agusta	2-1	277-2X	5629	229
s. Lyme Nancy's Admiral		d. Chestnut Ridge Sincere Viola		
EWALT, R. RUSSELL, RUSSADA GUERNSEY FARM, FREDERICKTOWN				
Russada Shamrock	5-6	305-2X	9769	474
s. Lynbeth's Playmate King		d. Russada Shasta		
Russada Beth	4-9	305-2X	7358	405
s. Lynbeth's Playmate King		d. Russada Bonita		
Russada Charlotte	3-4	299-2X	7761	424
s. KoKosing Count		d. Russada Charity		
FENDER, WENDELL W., VER-DELL FARM, MOUNT ORAB				
Normac Stately Dianne	7-5	305-2X	9281	450
s. Golden Grange Prince James		d. Normac Gold Rose		
Ver Dell Brilliant Deborah	3-3	305-2X	9596	385
s. Langwater Brilliant		d. Ver-Dell Ace's Dagmar		
Welcome In Valor Ellen	3-2	305-2X	8398	349
s. Welcome In Chum's Valor		d. Welcome In King Eleanor		
FISHER, ARTHUR, HILLIARDS				
King Georges Violin	8-9	305-2X	13131	554
s. Villa-Way King George		d. Laddie's Sterling Viola		
FORTKAMP, CARL, GOLD BANNER FARM, COLDWATER				
Gold Banner Imogene	13-0	204-2X	6244	292
s. Golden Grange Illustrator		d. Gold Banner Patsy		
Gold Banner Ida	11-9	284-2X	6411	319
s. Golden Grange Illustrator		d. Gold Banner Patsy		
Gold Banner Fantasy	7-6	305-2X	9049	461
s. Lone Pine Freeman		d. Gold Banner Patsy		
GRAY, WILLIAM & TENER, FRANK, BRONZE ARROW FARM, SABINA				
Bronze Arrow Golden Marigold	4-5	199-2X	7304	328
s. Bryn Du Golden Boxer		d. Margo of Bronze Arrow		
GREENWOOD, W. G., GREENWOOD FARM, NEWPORT				
Greenwood Levity Greta	8-10	305-2X	10245	464
s. Raemelton Levity Masterpiece		d. Greenwood Jupiter's Gloria		
Greenwood Leader Sheba	4-4	305-2X	10401	477
s. Langwater His Honor's Leader		d. Greenwood Comrade Countess		
Greenwood Leader Nina	3-4	305-2X	8117	391
s. Langwater His Honor's Leader		d. Greenwood Comrade Nancy		
GROVE, HERMAN, GROVELAND FARM, NORTH JACKSON				
Grovelands M Flo	5-6	305-2X	9416	535
s. Wethersfield Prince Marmion		d. Groveland's Superior Flora		
Grovelands M Sadie	4-4	305-2X	9138	510
s. Wethersfield Prince Marmion		d. Groveland's Superior Sally		
Grovelands W Fawn	3-6	216-2X	4838	252
s. Woodacres Count Lanier		d. Groveland's Steadfast Fanny		
HANSEN, ARTHUR & SONS, GRAY HAVEN FARM, BELLEVUE				
Gray Haven Lads Ruth	2-4	305-2X	7395	363
s. Gray Haven Argo's Lad		d. Gray Haven Colonel's Ruthan		
HARVILLE, C. J., GLENCO FARM, NEW MILFORD				
Avalon Brilliant Lucky Lady	4-3	305-2X	12937	522
s. Langwater Brilliant		d. Avalon Wonder Lady		
Avalon Levity Lois	3-4	305-2X	9721	442
s. Levity Rose King		d. Avalon Brilliant Lola		
HIGH, F. L. & SON, HIGH"S HONEY FARM, MENDON				
Way Ellen Farms Malinda	8-8	305-2X	10877	431
s. Langwater Sun		d. Tul-lea's Mandie		
LOW, G. W. & D. W., MILLCREEK FARM, MARYSVILLE				
Welcome In Favors Senora	5-5	302-2X	9560	457
s. Welcome In Favor		d. Welcome In Duvaux Senora		
Millcreeks D Angelica	4-3	305-2X	8104	415
s. Millcreek's Distinction		d. Millcreek's Geraldine		
Millcreeks Countess	4-4	282-2X	11403	496
s. Millcreek's Chum		d. Millcreek's Gay Girl		
Millcreek Katie	2-11	305-2X	8618	398
s. Millcreek's Golden Knight		d. Millcreek's Betsy 2d		
MARSH, CLYDE E. & SONS, MARSHLAND, MIDDLETOWN				
Cayolyn of Marshland	10-0	305-2X	11070	441
s. Sun-Blest Farms Sergeant		d. Susan of Marshland		
Marshland Columbus Primrose	5-0	305-2X	12745	559
s. Sun-Blest Farms Columbus		d. Nanette of Marshland		
Marshland Columbus Melody	4-1	305-2X	10891	547
s. Sun-Blest Farms Columbus		d. Kristina of Marshland		
Marshland V Moonbeam	3-4	305-2X	9182	475
s. Hominy Hill Viceroy		d. Sacajawea of Marshland		
MOORE, F. L. & WELLER, J. R., MILMOORE FARMS, FREMONT				
Milmoore Emery Geraldine	8-10	305-2X	10536	478
s. Hominy Hill Emory		d. Hominy Hill Genevieve		
Milmoores O Karmalee	3-11	305-2X	8702	465

s. McDonald Farms Steadfast Odin d. Milmoore's A. Karen
Milmoores O Zada 3-4 305-2X 11344 526
s. McDonald Farms Steadfast Odin d. Milmoore's A. Zoa
MYERS, GERALD L., INDIAN LAKE FARM, LEWISTOWN
Indian Lakes Royal Princess 7-7 305-2X 10743 519
s. Caumsett Dynamite d. Cornalfa's Julia
Indian Lakes Golden Fawn 5-11 305-2X 10633 500
s. Caumsett of Indian Lake d. Indian Lake Bopeep's Patsey
NORMAN, ROY C., NORMAN FARM, CLYDE
Selma of Norman Farms 14-1 305-2X 7105 341
s. Chestnut Ridge Sunbeam's Major d. Selina of Norman Farms
OELKER, HAROLD, OELKER FARM, URBANA
Cherry Hill Nannette 6-2 305-2X 11692 632
s. Graceland Bomber Boy d. Cherry Hill Nan
OHIO STATE UNIVERSITY, COLUMBUS
Ohio Dreaming Louella 3-0 305-2X 7350 342
s. Ohio Advance Dream d. Ohio Brilliant Louella
Ohio Dreaming Starlight 5-0 287-2X 8249 345
s. Ohio Advance Dream d. Ohio Barbara Starlight
PATTON, ROSS, PATTONHOLM FARM, NEW LONDON
Pattonholm General Clover 3-3 305-2X 11425 616
s. Fireside General d. Pattonholm Duke's Violet
RIEHL, ELMER J., ELMBETH FARM, CANFIELD,
Elmbeth Lucky Cindy 6-7 196-2X 4713 243
s. Foremost Prince Faithful d. Elmbeth L. P. Lucky Minuet
RINEHART, E. JAY & L. VAUGHN, RINELAND MANOR, GALION
Maewil Pansey 5-7 365-2X 12085 548
s. Franchester Commando Ace d. Villa-Way Patsy Pearl
Greenwood Ken Holly 3-6 294-2X 7765 409
s. McDonald Farms Kenmore d. Greenwood Audacious Hollyhock
Holdridge Pre Beam 2-1 365-2X 10293 528
s. Applebrook's Golden Predictor d. Woodlark Cheerio Moonbeam
RUTHERFORD, WILLIAM G., OUR-OWN FARM, REPUBLIC
Vics Dottie 5-0 319-2X 9389 423
s. Fireside Czar's Vic d. Marilea Dorothy
SANDERS, M. L. & H. E. & LINDLEY, LEROY C., SANDE-HILL FARM, COLLINSVILLE
Sande Hill Marietta 4-4 365-2X 10451 493
s. Raemelton Sentry of Opekasit d. Opekasit Quixote's Ontario
Sande Hill Dimples Nina 2-5 305-2X 10163 442
s. Sande-Hill June's Prince d. Camel Cress Dimple
SCHEPFLIN, PAUL E., WILEMA FARMS, FREMONT
Wilemas Olivia 4-3 305-2X 6467 332
s. McDonald Farms Steadfast Odin d. Eric's Masie of Brookdale
Wilemas Odins Marjorie 2-7 305-2X 7435 378
s. McDonald Farms Steadfast Odin d. Wilema's Morjorie
SIGRIST, ELDON E., SEVEN MAPLES FARM, WEST SALEM
Seven Maples Ls Janice 3-6 365-2X 7500 371
s. Villa-Way Lordship d. Donna's Jean of Seven Maples
SMITH, ANSON B. & FAMILY, ANSMIL FARM, HILLIARDS
Welcome In Valor Eleanor 4-3 305-2X 8534 365
s. Welcome In Chum's Valor d. Welcome In Cardinal Eleanor
Welcome In Clara Butterfly 3-7 305-2X 10187 528
s. Welcome In Clara's Oberland d. Welcome In McK. Butterfly
Ansmil Dairymaid 5-10 298-2X 9353 393
s. Witchwood Valiant d. Alpine Rose Dairymaid
Big Maple Flake 2-4 305-2X 5897 294
s. Boulder Bridge Shepherd d. Maple Wood Buckeye's Snowflake
Ansmil Rowena Steadfast 2-4 324-2X 10115 509
s. Welcome In Steadfast Lucky d. Ansmil Rowena
Cordeta of Penn Villa 2-0 305-2X 9985 417
s. King of High Mowing d. Charalee of Penn Villa
SPIES, ROGER, ROGINE ACRES, DOVER
Mays Alices Daisette 15-2 305-2X 8885 393
s. Riverside Jupiter d. Shiek's Alice's May
Rogine Free Alice 5-9 229-2X 6874 315
s. Riegeldale Maxim's Thor d. May's Free Alice
Rogine Maxim Rose 3-6 305-2X 7888 397
s. Riegeldale Maxim's Thor d. Emory's Free Rosebud
TEDROW, WAVE, GOLDEN GLOW FARM, DELTA
Maple Leafs Colonel Como 5-10 303-2X 10520 489
s. Flying Horse Butter Colonel d. Maple Leaf's Majorette
TREASE, D. H., MAPLE SHADE FARM, UPPER SANDUSKY
Maple Shades Advance Joy 5-2 305-2X 9196 443
s. Chedco Levity Advance d. Maple Shade's Bright Joy
WACHTEL, FLOYD, SPRING WALK FARM, BIG PRAIRIE
Spring Walk Flora 3-10 305-2X 5734 268
s. Elm Glade P. R. Kilroy d. Mary's Pride of Spring Walk
WEAVER, CLARK A., SAN-MOR FARM, PEMBERVILLE
Longbarn V Jeannette 7-7 305-2X 11274 534
s. Faithful's Vagabond d. St. James Philosopher's Jenny
Eagle Valley N Charm 4-3 305-2X 6237 312
s. McDonald Farms S. Noblyborn d. Eagle Valley Joffre's Ruby
Weavers Fairview Joyce 4-1 305-2X 8612 462
s. Coronal King d. Fairview's Edonna

WIDMAN, EUGENE, MAPLE ACRES, FREMONT
Pomona Acres Sheila 7-8 305-2X 10306 537
s. Tul-lea's Chum d. Bess Coronet of Pomona Acres
Pomona Acres K Clara 8-2 305-2X 11212 657
s. Pomona Acres Jay d. Pomona Acres Clara
Pomona Acres K Rosebloom 8-2 280-2X 8711 445
s. Pomona Acres Jay d. Pomona Acres Rosebloom
WIDMAN, J. L., POMONA ACRES, FREMONT
Pomona Acres Skylla 7-10 303-2X 8604 366
s. Tul-lea's Chum d. Pomona Acres Consort
Pomona Acres Joan 7-3 295-2X 9865 427
s. Fireside Gay Lad's Victor d. Pomona Acres Judy
Pomona Acres Cora 7-3 305-2X 12647 6-6
s. Fireside Gay Lad's Victor d. Coronet's Dora of Pomona Acres
Pomona Acres Tinys Violet 2-6 365-2X 8597 453
s. Pomona Acres Kings Courageous d. Pomona Acres Tiny
WRIGHT, JAMES M. & SON, L-LANE FARM, TROY
Elm Echo Farm First Lady 2-4 305-2X 6515 318
s. Wilgorlan Farms Draftsman d. Elm Echo Farm Favorite
ZIEGLER, HOWARD J. & BURKIN, LLOYD, GREEN SPRINGS
Fireside Helene 9-2 305-2X 8050 371
s. Fireside Rose King d. Fireside L Hilda
Fireside Majestics Lona 6-8 305-2X 11191 570
s. Coronation Majestic's Admiral d. Lone Oak Lassie
ZIEGLER, HOWARD J. & SONS, TIFFIN
Guerndot Charms Bluebell 6-1 305-2X 10512 492
s. Fireside Gay Boy d. Guerndot Laurie's Charm
ZIEGLER, H. J., J. H. & H. J., FIRESIDE FARM, CLYDE
Fireside Victorys Violet 4-11 305-2X 7788 412
s. Fireside Czar's Victory d. Contender's Viola
Fireside Connie 4-4 305-2X 7158 362
s. Fireside Victor's Caroler d. Fireside Consistant
Fireside C C Topaz 2-1 305-2X 6420 286
s. Curtiss Candy Levity Heir d. Fireside Cameo
Fireside Kings Caledonia 1-10 305-2X 6815 394
s. Fireside Argo's Gay King d. Fireside Caledonia

OREGON

ALLEN, LAWRENCE, SUNNYCREST FARM, BEND
Matapa El Toros Martha 8-4 318-2X 8246 402
s. Matapa Goldie's El Toro d. Matapa Lou-Boy's Marlena
Shiloah Proud Babe 3-4 305-2X 8438 492
s. Sterlingold Pilot d. Shiloah Barbara
Sunnycrest Lads Laura 1-7 287-2X 6088 324
s. Matapa Consul's Dairylad d. Supreme Lady Joan
ANDERSON, GORDON W. & ANDERSEN, RALPH V., NORWEST FARMS, PHILOMATH
Bertha of Marys River 3-10 305-2X 6840 345
s. Vernon of Thousand Springs d. Rose of Mary's River
BOND, G. W. & SON, PRAIRIE BLOOM GUERNSEY FARM, JUNCTION CITY
Prairie Bloom Nettie Sue 8-1 259-2X 10988 509
s. Valley Gem Napoleon d. Prairie Bloom Romona
BROWN, J. BUFORD & ORVILLE L., BROWNIES GUERNSEY FARMS, WOODBURN
Princess Elanes Opal 5-9 297-2X 9052 375
s. Dick's Warrior d. Dottie's Princess Elane
Brownies Farms S Bloom 3-11 305-2X 8319 364
s. Fair View Judge's Stylist d. County Farm Blossom
Brownies Farms S Paula 3-3 305-2X 8273 376
s. Fair View Judge's Stylist d. Bonneville Pal
Brownies Farms L Connie 3-3 305-2X 10059 570
s. Cla-ore Knight's Loren d. Idyl-Wild Farms T. Contestant
Brownies Farms Countess 2-2 305-2X 8274 454
s. Brownie's Farm's Rocky d. Idyl-Wildl Farms T. Contestant
EBSEN, HARRY, ASTORIA
Roxys Valentine 8-10 259-2X 6986 429
s. Roxy's Blitzkrieg d. Englehurst Darleen
Chesters Penny 6-8 288-2X 8267 446
s. Tideland Chester d. Dianthis of Englehurst
Dianthis Gertie 5-11 272-2X 9925 535
s. Tideland Chester d. Dianthis of Englehurst
Maises Petunia 4-6 305-2X 9249 560
s. Cla-ore Monopoly's Quotient d. Ningpo's Maise
Quotients Cookie 4-5 305-2X 9951 585
s. Cla-ore Monopoly's Quotient d. Darleen's Blondie
Quotients Boots 3-8 332-2X 9561 510
s. Cla-ore Monopoly's Quotient d. Sandra's Dotty
Quotients Lulu 3-9 305-2X 8487 502
s. Cla-ore Monopoly's Quotient d. Darleen's Blondie
Quotients Bonnie Braids 3-5 278-2X 7558 396
s. Cla-ore Monopoly's Quotient d. Brenda's Artie

HENRY, A. W., MR. & MRS. & SON, HEATHERBRAE FARM, COREGON CITY
Ridder Farms Polly 8-10 305-2X 11228 501
s. Stuart View Phillip d. Conquest's Molly
Ridder Farms D Ann 2-0 290-2X 5824 327
s. Fir Pastures Douglas d. Ridder Farms Rosann
HIGHT, FRANCIS & H. E., SUGAR CITY GUERNSEY FARM, NYSSA
Sugar City Maries Golden 2-8 305-2X 7386 360
s. Sugar City Curtiss Noble d. Sugar City Golden Marie
LEUTHOLD, HANS, WILSONA FARMS, TILLAMOOK
Wilsona Farms Glenna 5-8 365-2X 13171 607
s. Rockingham Prince Carol d. Wilsona's Faithful Gem
Valley Oaks Chic Brenda 4-9 325-2X 14396 691
s. Fairlawn Hornet's Sheik d. Valley Oaks Ambler's Belle
Wilsona Bonitas Blossom 3-6 276-2X 7546 388
s. Valmere Pippa's Royal d. Wandamere Bonita
Wilsona Golden Glitter 2-8 328-2X 7960 324
s. Wandamere Douglas Bond d. Valley View B. Gold
Wilsona Tinkle Eve 2-2 282-2X 7242 387
s. Wandamere Tinkle's Royal d. Fair View's G. Esther
Graysmarsh M Gloria 2-2 285-2X 7661 358
s. Rozelyn Eldee Marlin d. Graysmarsh Royal Gladness
HOBSON, R. J., MR. & MRS., RETEDALE-ELRASON GUERNSEY FARM, KLAMATH FALLS
Daisys Little Flower 13-4 305-2X 10539 449
s. Repeater Don of Oak Park d. Clearbrook Lady's Daisy
Wandamere Norwoods Antoinette 6-11 305-2X 9157 448
s. Wandamere Norwood d. Wandamere Antoinette
Wandamere Ansons Retta 6-9 243-2X 6550 349
s. Wandamere Anson d. Wandamere C. Rosette
NELSON, WALTER, LINN VALLEY GUERNSEY FARM, ALBANY
Marys River Jewel 12-2 305-2X 8072 373
s. Duke's Oscar of Broadmead d. Marys River Betty
Ruth of Linn Valley 8-0 299-2X 8068 399
s. Nyala Supreme Magnet d. Lily Pearl of Linn Valley
Andreas Star of Linn Valley 8-2 239-2X 7215 306
s. Nyala Supreme Magnet d. Andrea of Yaquina Acres
Mitzie Supreme of Linn Valley 4-6 305-2X 8562 401
s. Nyala Supreme Jubelo d. Lula Bell of Linn Valley
Linn Valley Supreme Little Gem 3-7 281-2X 8711 424
s. Nyala Supreme Jubelo d. Jewel's Ingrid of Linn Valley
Linn Valley Monarchs Hopeful 2-7 305-2X 10488 517
s. Nyala Julia's Monarch d. Hopeful Ann of Linn Valley
POEPPING BROTHERS, PEP'S ACRES, MOUNT ANGEL
Mistland Signet 7-9 305-2X 12309 574
s. Mistland Philosopher d. Princeling's Signet
Chukluck Artist 6-6 282-2X 9403 481
s. Bonnibell Noble's Royal d. Chucklock April
RUDAT, FRED, JR., CLA-ORE FARM, BROWNSMEAD
Cla Ore Knights Boann 6-10 305-2X 10245 516

s. Chicona Novelty's Knight — d. Bessie of Cla-ore
Cla ore Knights Lupine 5-6 346-2X 9843 505
s. Chicona Novelty's Knight — d. Lady of Cla-ore
Cla ORE Knights Darlene 5-6 305-2X 7387 385
s. Chicona Novelty's Knight — d. Valley View Damsel
Cla Ore Wayfarers Mystery 2-4 365-2X 9977 538
s. Fair View's L. Wayfarer — d. Cla-ore Butterscot's Moonrise
Cla Ore Bonanzas Violet 2-5 305-2X 9574 518
s. Cla-ore Knight's Bonanza — d. Cla-ore Butterscot's Vixen

PENNSYLVANIA

ARNOLD, HARRY, BEAVER FALLS
Grandees Royal Janet 5-0 305-2X 8765 440
s. Spang's Grandee — d. Wizard's Royal Jane
Grandees Lassie 4-3 305-2X 9089 468
s. Spang's Grandee — d. Wizard's Belle
Governors Nana 2-1 305-2X 6379 343
s. Maid's Governor Grandee — d. Grandee's Lassie
BIEVER, W. J. & SON, BIEVER FARM, SCHUYLKILL HAVEN
Coldsprings Romulus Juliet 13-7 365-2X 16468 782
s. Langwater Romulus — d. Coldspring's Hardwick's Janice
Alpha Searchlights Nellie 6-6 305-2X 9176 447
s. Caumsett Searchlight — d. Coldspring's Romulus' Juliet
Alpha Kings Ivy 5-7 305-2X 11457 588
s. Alpha Searchlight's King — d. Alpha Romulus Farmmaid
Alpha Peter Pans Dorothy 3-5 365-2X 12003 549
s. Chedco Peter Pan — d. Alpha Romulus' Glamor
Alpha Champions Connie 3-7 205-2X 5377 234
s. Coldspring's Noble's Champion — d. Alpha Romulus' Gilda
CANN, H. E. & M. B., ESCO FARMS, WEST CHESTER
Escos Kings Milky Way 9-11 305-2X 9027 373
s. C. F's May Rilma King — d. Esco's Star
CARMAN, J. THOMAS, HIGHLAND FARMS, GLEN ROCK
Highland Lady Ivydene 15-5 277-2X 7040 331
s. White Rose Laddie — d. Burnely Lady Ivydene
CLARK, WILLIAM C., QUARRY VALLEY FARM, LAHASKA
Quarry Valley Phils Amberett 3-1 357-2X 9519 462
s. Flying Horse Royal's Phil — d. Quarry Valley's M. Amber
Quarry Valley Phils Lajade 3-1 305-2X 7200 361
s. Flying Horse Royal's Phil — d. Quarry Valley's L. Jade
Quarry Valley Phils Josie 2-10 293-2X 7589 354
s. Flying Horse Royal's Phil — d. Quarry Valley's Monitor's Jade
COMSTOCK, GEORGE CARLTON, JR., CARLTON FARMS, MONTROSE
Carltons Janice 2D 7-5 280-2X 6265 295
s. Goodleigh Royal Ferdinand — d. Carlton's Janice
Carltons Missy 5-4 300-2X 5665 235
s. Foremost Badger — d. Carlton's Margie
DIXON, EDWIN S., 3RD, THORNCROFT STABLES, MALVERN
White Plains Julia 7-0 305-2X 10959 529
s. Coldspring's Hardwick's Coral — d. June Springer's Lou
Clarion Alerts Coretta 6-1 305-2X 11864 519
s. Yellow Creek Meadow Alert — d. Cora of Hoovens Farm
ELLIOTT, W. FRANK & SONS, FAIRVIEW FARM, HOOKSTOWN
Kings Kate of Fairview Farm 3-3 305-2X 7652 349
s. Woodacres Royal Reliance — d. Lois's Queen of Fairview
Kings Carla of Fairview Farm 3-3 287-2X 8422 340
s. King David of Fairview Farm — d. Climax's Ann of Fairview Farm
FERGUSON, H. R., WALNUT GROVE FARM, KIRKWOOD
Walnut Grove Purity A 2-3 365-2X 7906 418
s. Hominy Hill Ambition — d. Walnut Grove Purity F.
FINE, JOHN S., DALLAS
Lake Louise Superbs Twilight 6-7 305-2X 8718 416
s. Douglaston Baron Superb — d. Rockingham Refresh
FRIENDSHIP HILL FARM, NEW GENEVA
Friendship Renown B Maomi 8-3 286-3X 4691 194
s. Friendship Climax Renown — d. Friendship B. Maomi
Wyno Beaus Rheta 6-11 243-3X 5910 280
s. Coldspring's Hardwick's Beau — d. Foremost Rhoebe
Friendship Convoy R Vera 3-4 293-3X 7996 354
s. Friendship Convoy — d. Friendship Rosewick Vera
Friendship Captain B Joan 2-5 201-3X 5657 225
s. Elmcrest Prophet's Captain — d. Friendship Beau's Joan
Friendship Princes G Bouquet 3-4 277-3X 9060 444
s. Antietam Prince of Fashion — d. Friendship Grand Bouquet
Friendship Roy Bethetta 2-2 266-3X 7721 319
s. Friendship Convoy Roy — d. Friendship Prince Bethetta
HANK, HARRY, LONE OAK FARM, MONONGAHELA
Boulder Bridge Umber 9-9 305-2X 11225 544
s. Valleywood Valiant Hero — d. Boulder Bridge Oleander
Lone Oak Golden Supreme 8-6 305-2X 11737 515
s. Gardenville Supreme — d. Gardenville Golden Bell
Lone Oak R Hetty 3-11 293-2X 7076 403
s. Bryn Du Triumph's Revenue — d. Lone Oak Select Hettie
Lone Oak Egos Madam 2-9 365-2X 10604 544
s. Witchwood Wizard's Ego — d. Mapleview Moon's Madam
HARDING, CHARLES E., MAPLEVALE FARM, BROOKVILLE
Maplevale Royal Queen 5-3 267-2X 11342 591
s. Glenburnie Royal — d. Maplevale Emory's Queen
Shawnee Springs Sparkle 4-1 288-2X 9686 422
s. Curtiss Candy Golden Curtiss — d. Shawnee Springs Annabelle
HAZEN BROTHERS, HAZEN FARM DAIRY, ELLWOOD CITY
Beautys Leah 2-4 305-2X 9834 467
s. Locust Grove I. Ace — d. Burnham Paul's Beauty
Hazen Bros Marcus May 2-3 305-2X 7187 346
s. Locust Grove I. Marcus — d. Melody of Hazen Bros.

HOHENSEE, A., EL RANCHO ADOLPHUS, SCRANTON
R Fs Monarchs Yarico 12-6 242-3X 5381 186
s. Mulhocaway Butterfat Monarch — d. Chetwynde's Hornet Yarico
Pine Valleys Betty 6-5 305-3X 7845 357
s. Royal Bill of Pine Valley — d. Betsey of Pine Valley
Kelsos Caserta 2D 6-0 305-3X 8342 414
s. Coldspring's Noble's Kelso — d. Kelso's Caserta
Paxon Hollow Gov Crest 5-9 213-3X 4726 220
s. McDonald Farms Governor — d. Gardenville King's Beth
Pine Valleys Cathel 5-9 305-3X 6863 346
s. Royal Bill of Pine Valley — d. Fair Field Catharine M.

MADEIRA, EUGENIA C., CRUMDALE FARM, BERWYN
Gardenville Princess Rose 13-4 250-2X 8031 355
s. Pine Manor King Kenfleur — d. Gold Branch G. Raider Rose
Kelsos Helenas Image 2-1 305-2X 6839 402
s. Lake Louise King's Image — d. Gardenville Convoy's Helena
MORDELE FARMS, RIEGELSVILLE
Bethany Wistars Hollmost 11-6 365-2X 10981 527
s. Green Meads Wistar — d. Bethany Favor's Hollast
Mordele Farms Maureen 8-8 365-2X 7162 397
s. McDonald Farms Hale — d. Polly of Bryncoed Farm
Mordele Farms Lady Mary 4-8 289-2X 5616 267
s. McDonald Farms Pre Valiant — d. Mordele's Mayetta
Mordele Farms Lady Marion 3-1 365-2X 8751 485
s. McDonald Farms Pre Valiant — d. Mordele Farms Maureen
Mordele Farms Cleopatra 2-7 305-2X 6603 340
s. Mordele Farms Lad — d. Mordele Farms Clematis
PENNSYLVANIA STATE UNIVERSITY, UNIVERSITY PARK
Penstate Nobles Dardot Ann 6-5 221-2X 7759 370
s. Coldspring's Noble's Favor — d. Penstate Dardot Crusader
RHOADS, JEROME H., "RHOADSACRES", KIRKWOOD
Cadets Marlene of Rhoadsacres 9-1 294-2X 7905 338
s. Hill Girt Cadet — d. King's Xi of Upsand Downs
Cadets Claudia of Rhoadsacres 7-2 305-2X 8282 380
s. Hill Girt Cadet — d. King's Chi of Upsand Downs
Buttercup of Rhoadsacres 6-0 305-2X 7697 283
s. Vagabond's Victor — d. Victor's Marie of Rhoadsacres
Betsy of Rhoadsacres 3-9 305-2X 10833 467
s. Foremost Footprint 23d — d. Victor's Callie of Rhoadsacres
Footprints Sal of Rhoadsacres 3-4 305-2X 5793 272
s. Foremost Footprint 23d — d. Cadet's Esther of Rhoadsacres
STONOROV, OSKAR, MR. & MRS., MONTCALM FARM, PHOENIXVILLE
Broadwater Tilia 7-4 305-2X 10398 466
s. Antietam Souvenir — d. Airflow's Tilia
Broadwater Kutie 5-3 273-2X 6973 351
s. R. F's King's Jester — d. Broadwater Queen Andrea
Broadwater Rustic 2-7 305-2X 6416 318
s. Antietam Royal Sultan — d. Broadwater Scylla
WALSH, RICHARD J., MR. & MRS., GREEN HILLS FARM, PERKASIE
Green Hills Honeysuckle 4-4 305-2X 13125 563
s. Green Hills Philosopher — d. Green Hill's Field-flower
Green Hills Ideal 3-0 365-2X 11021 575
s. Fritzlyn Valson — d. Green Hills Gloriana
Green Hills Jill 2-3 365-2X 10097 485
s. Leeside Valor — d. Green Hills Helleen
Green Hills Janet 2-4 305-2X 7269 398
s. Leeside Valor — d. Green Hills Gaillardia
ZIMMERMAN, C. EDWARD & M. K., SILVER LAKE FARM, CENTER SQUARE
Silver Lake Belle 5-0 305-2X 13914 705
s. Gwynllan Junior — d. Blues Speck Face
Silver Lake Jana 2-1 305-2X 8779 470
s. Coldspring's Noble's Master — d. Silver Lake June
ZOOK, W. H. DUNWOODY, PHEASANT HILL FARM, GLENMORE
Dunwoodys B C Scat 7-1 282-2X 4952 255
s. Dunwoody Bond Crusader — d. Dunwoody's Patsy Junior
Dunwoodys L Col Mattey 4-4 305-2X 7389 341
s. Curtiss Candy Levity Colonel — d. Dunwoody's B. C. Scat
Dunwoodys C C P C Jolly 4-4 305-2X 6394 324
s. Curtiss Candy Prince Charming — d. Dunwoody's Bond Jean
Dunwoodys Bond Ellen 3-11 265-2X 6072 281
s. Rose's Golf Bend — d. Dunwoody's Patsy

RHODE ISLAND

McBRIDE, CLIFFORD A., WHEELER FARM, RIVERSIDE
High Mowing Dolores 7-11 365-2X 17360 768
s. Grassland Lanandy — d. Gallant Sequel's Duchess
Wheeler Farms Queen Hilda 3-3 269-2X 7366 365
s. Precept's Royal Pride — d. Wadsworth Pride's Hilda
Wheeler Farms Ella 2-4 305-2X 7665 332
s. Foremost Diamond Jim — d. High Mowing Dolores
RICHMOND, R. S. & C. R., ASHTON KEYNES FARM, LITTLE COMPTON
Lone Maple Butterfat Narine 6-5 285-2X 9651 477
s. Two Brooks Norseman — d. Lone Maple Butterfat Claireen
Ashton Keynes Gay Floretta 6-1 269-2X 8617 432
s. Grassland Atlas — d. Ashton-Keynes Flower G.
Lone Maple Butterfat Milky Way 5-2 305-2X 7852 451
s. Lone Maple Butterfat Tiffany — d. Lone Maple Butterfat Noralyn
Lone Maple Butterfat Poppy 4-9 365-2X 13013 684
s. Two Brooks King's Prime — d. Lone Maple Butterfat Norabelle
Bailiwick Bluet De Lune 4-3 290-2X 8102 420
s. Basquaerie Man In The Moon Esq — d. Bailiwick Model Bluebell
Ashton Keynes Lona 2-9 305-2X 7573 413
s. Lone Maple Butterfat Taurus — d. Lone Maple Butterfat Rosa

VERMONT

ALLEN, RAY R., ALLENHOLM FARM, SOUTH HERO
Allenholm Sparkle 6-5 305-2X 8118 359
s. Allenholm Royal Superb — d. Allenholm Twinkle
Allenholm Royal Jacqueline 5-10 305-2X 9628 405
s. Allenholm Royal Superb — d. Allenholm Valerie
Allenholm Royal Dora 5-5 287-2X 7509 326
s. Allenholm Royal Superb — d. Allenholm Theodora
Allenholm Stardust Star 4-4 296-2X 6789 330
s. Langwater Stardust — d. Allenholm Sparkle
Allenholm Aura 2-3 305-2X 7765 386
s. Caumsett Deershorn — d. Allenholm Royal Aurelia
COOKE, HAROLD D., MRS., MOUNTAIN DEW FARM, WILMINGTON
Mountain Dew Alpha 8-0 298-2X 8376 401
s. Midnight Rustler of The Glen — d. Fair Field Lovely Rena
McCULLOUGH, H. P., HALL FARM, NORTH BENNINGTON
Red Fox Majors Deborah 8-11 294-2X 8433 398
s. Red Fox Major — d. Dream of Derrickson Farm
Glastenbury Princes Judy 3-7 188-2X 4716 251
s. Glastenbury Showman's Prince — d. Glastenbury Showman's Justine
MOODY, A. R. & SONS, FAIR FIELD FARM, JACKSONVILLE
Fair Field Midnight S Bo Peep 8-7 305-2X 10186 506

s. Fair Field Midnight Sable — d. Fair Field Quaker Girl
Fair Field Midnight Evelyn 5-4 305-2X 7393 372
s. Midnight Rustler of The Glen — d. Fair Field Quantity
PERRY, RALPH H., MAPLEWOOD FARM, IRA
Maplewood Mont Janora 7-5 305-2X 10081 502
s. McDonald Farms Vermont King — d. Maplewood Hornet's Janet
Maplewood Royal Orchid 2-5 305-2X 7754 306
s. Great Elm His Royalist — d. Maplewood Mont Olga
YATES, S. S., SADDLEBACK FARM, DORSET
Saddleback Diana 8-11 220-2X 5379 273
s. Whimsy Thor — d. Saddleback Daisy
Saddleback Irene 6-9 299-2X 6280 318
s. Howland Master's Fiddlers — d. Saddleback Ida
Dreamwold Danity Dot 6-3 305-2X 8964 425
s. Groton House Craftsman — d. Dreamwold Honeydew Dolly
Saddleback F Ivy 5-6 259-2X 5269 233
s. Howland Master's Fiddler — d. Saddleback Inez
Dreamwold Princess May 5-4 264-2X 5895 289
s. High Hill Forger — d. Dreamwold Princess Nell
Dreamwold Ruby Debbie 4-2 305-2X 7951 374
s. Walnut Crest Prophet's Slogan — d. Dreamwold Ruby Dora
Ken Angie 3-0 305-2X 9304 447
s. Wolfpen Archer — d. Ken Acacia

VIRGINIA

CROWGEY, R. R., HAM FARM, WYTHEVILLE
Palmers Gladys 15-2 276-2X 7494 358
s. Quail Roost Illustrator — d. Wakefield Adelia
RICHARDSON, H. S. & E. J., RICHVIEW DAIRY FARMS, GALAX
Kings Trula of Coniston Hall 5-5 305-2X 8004 354
s. Burkeville Emory's King — d. Coniston Hall May Trula

WASHINGTON

DANELL, T. C., ROSALAYN GUERNSEY FARM, DABOB
Rosalayn Princess Rosalita 3-3 265-2X 4858 217
s. Rosalayn Boni Prince — d. Rosalayn Rosalee
Rosalayn Princess Vera May 3-4 227-2X 4881 226
s. Rosalayn Boni Prince — d. Julia's Heda May
MANTHEY, LLOYD R., DEER CREEK GUERNSEY FARM, BELLINGHAM
Deer Creek Golden Rosie 6-5 305-2X 7057 382
s. McDonald Farms Western Star — d. Deer Creek Regena
Deer Creek Lady Loria 6-3 280-2X 6462 376
s. McDonald Farms Western Star — d. Deer Creek Lucy
MEYER BROTHERS, DELPHI DELL FARM, OLYMPIA
Riverside Acres Dessie 5-10 322-2X 9011 401
s. Pathway's Romulus — d. Riverside Acres Phyllis' Della
Delphi Dell Sweet Honey 3-9 365-2X 13909 662
s. Delphi Dell Lassie's Boy — d. Delphi Dell Lucky Sweetheart
Delphi Dell Ninety One 3-7 365-2X 12191 564
s. Delphi Dell Helen's Phil — d. Delphi Dell Lady May
RUSSELL, E. M., RUSSELLHURST DAIRY, WAPATO
Lazy Ell Dottie 3-4 305-2X 9861 515
s. Western Glow Lucky O'War — d. Russellhurst Robert's Rosetta
Russellhurst Betty 2-2 305-2X 7954 391
s. Price's Tinkle Cherup — d. Mistland Peggy
Russellhurst Rain 2-2 305-2X 6607 350
s. Price's Tinkle Cherup — d. Russellhurst Rolly
STAUFFER, IRA, VALMARK GUERNSEY FARM, LYNDEN
Nellie May of Valmark 6-3 305-2X 11722 606
s. Rozelyn's V. Jay — d. Lottie's Nellie
Lucky Nell of Valmark 4-3 305-2X 7824 340
s. Rozelyn Eldee Mar King — d. Lottie's Nellie
SULLIVAN, PAT & MARK, HIDA'WAY FARMS, BELLINGHAM
Minnies La France Pride 9-2 305-2X 10087 436
s. Valley Pride's Paul — d. Minnie's La France May
VAN MERSBERGEN, LEWIS, WILL-O-WEST FARM, LYNDEN
Frisky of L Ranch 8-11 300-2X 8949 487
s. Senator's Togo — d. Red Queen's Daisy
Louise Buttercup 10-10 247-2X 6207 312
s. Clover Lea Sergeant — d. Buttercup's Louise
Will O West Lucky Louise 5-1 305-2X 11152 546
s. Western Glow Lucky O'War — d. Louise Buttercup
Will O West Holly 2-1 305-2X 7066 352
s. Muscio Western Holly — d. Frisky of L Ranch

WISCONSIN

CLAUSING, HERBERT & SONS, GUSANNA FARMS, CEDARBURG
Gusannas Melody Janice 6-4 305-2X 10570 486
s. Gusanna's Melody Master — d. Gusanna's Levity Jae
Gusannas Chums Milicent 2-4 305-2X 7496 373
s. Curtiss Candy Levity Chum — d. Thornwood's Annabel
GERED FARMS, MARSHFIELD
Owendales Bombers Butterfly 9-6 279-2X 9853 383
s. Curtiss Candy Levity Bomber — d. Owendale's Butterfat Faith
Johnsons Junes Jeanne 5-9 262-2X 8460 417
s. Roughwood King's Saturn — d. Johnson's Joanne's June
HARRIS, GERALD L., PRAIRIE EDGE FARM, DODGEVILLE
Jewel Ts Daisy Mae 4-2 299-2X 8600 387
s. Fairlawn Hornet's Resolute — d. Jewel T. of Grand View
Willow Lane Pet 2-10 305-2X 6714 332
s. McDonald Farms High Overseer — d. Willow Lane Regina
Willow Lane Cora 2-6 305-2X 7040 305
s. McDonald Farms High Overseer — d. Willow Lane Corliss
HOARD, W. D. & SONS COMPANY, HOARD'S DAIRYMAN FARM, FORT ATKINSON
Dairyman As Jada 13-5 305-2X 10221 525
s. Allen's Show Boy — d. Dairyman Pretty Jane
Dairyman Ps Janora 8-4 305-2X 14461 813
s. Playhaven's Y. Plymouth — d. Dairyman R's Janette
Dairyman Rs Lucile 5-10 305-2X 9507 470
s. Woodacres Royal Dairyman — d. Dairyman P's Lucy
Dairyman Rs Vampo 3-3 293-2X 9158 477
s. Woodacres Royal Dairyman — d. Dairyman I's Vampett
KUHTZ, C. H. & SONS, KUHTZDALE FARM, WAUKESHA
Kuhtzdale Kiplings Elaine 8-1 305-2X 8157 351
s. Gaylord Squire's Kipling — d. Sun Beam's Marion Irene
Kuhtzdale Majors Lorna 4-2 305-2X 9486 474
s. Curtiss Candy Major Curtiss — d. Dora's Louise of Lime Brook
RAYNOR, JOSEPH L., GREEN VALLEY FARMS, WAUKESHA
Wild Farms Ws Mable 9-5 271-2X 5997 295
s. Boulder Bridge Woodman — d. Wild Farms' Prince's Doris
Schendale Nancys Lucy 7-9 305-2X 9136 418
s. Tarbell Farms Royal Maestro — d. Schendale Larella's Nancy
New Hope Fascinators Godiva 6-8 233-2X 5347 248
s. Boulder Bridge Fascinator — d. Malloy Cicero's Rosita
Wilds A Babs 5-1 305-2X 8435 425
s. Dawn's Ladock — d. Wild Farms' San Olive
Riverdale Beacons Pansy 2-10 281-2X 6132 309
s. Ideal's Wilma's Beacon — d. Riverdale's Princess Betty
SHERBURNE, V. K., SHERBURNE PRAIRIE FARM, RUSK
Calamity Potentate Laura 5-3 305-2X 9131 412
s. Gaylord Honor's Potentate — d. Sherburne Prairie Alicia
TORREY, ROSCOE R., TORREY FARM, BRISTOL
Torrey Farm Lora 9-9 305-2X 12980 716
s. Jonacre Royal Challenger — d. Torrey Farm Helen
Torrey Farm Lucy 7-4 365-2X 14150 758
s. Wethersfield Peter Pan — d. Torrey Farm Hope
Torrey Farm Majestys Orchid 5-5 305-2X 9704 505
s. Gaylord Kingmead's Majesty — d. Torrey Farm Orchid
Torrey Farm Majestys Zetta 3-11 365-2X 11820 534
s. Gaylord Kingmead's Majesty — d. Torrey Farm Zetta
Ideals Pretores Starlight 5-1 305-2X 8603 394
s. Ideal's Pretores — d. Ideal's Charmer's Starlight
Roberts Farm Colonels Bee 2-4 310-2X 7573 390
s. Flying Horse Clara's Colonel — d. Roberts Laban Bee

WHAT THE COWS ARE DOING
ON ADVANCED REGISTER TEST

SPECIAL NOTE: The Sires and Dams are shown for each cow with the first published credit for each record. Decimals and the months' per cent of butterfat are omitted. When more than one month's credit is computed at the same time only the last month's credit will appear with cumulative totals. These credits are subject to verification and correction.

EXPLANATION OF SYMBOLS

¶ before a cow's name indicates three-times-a-day milking.
# before a cow's age indicates completed record when less than 305 or 365 days.
No symbol appears before the cow's name if milked twice daily.
The credits of cows in a herd owned by individuals other than the herd owner are published with the herd owners credits. It is impossible to publish them separately.

OWNER AND RECORD	Age	Days	Mo.	Credit For Month Milk	Credit For Month Fat	Total Credit Milk	Total Credit Fat
ADOHR FARMS, CAMARILLO, CALIF.							
Adohr Supreme Dondia	14-2	365	Dec	450	22	10600	486
Adohr Kings Armistice	8-9	322	Dec	977	53	13665	657
Adohr Pretor Elsa	8-8	69	Dec	1373	60	3248	148
s. Adohr Leader's Pretor — d. Adohr Laddie's Elsa							
Adohr Glen Duella	7-4	342	Dec	642	37	12793	645
Adohr Peter Pan Pearlette	7-3	270	Dec	1200	69	13004	650
Adohr Leaders Elm Concita	7-5	55	Dec	1192	70	2242	132
s. Adohr Leader's Elm — d. Conchita of Samataguma							
Adohr Pauls Rosane	#5-2	291	Sep	607	40	8814	510
Adohr Peter Pan Marie	4-4	365	Nov	332	24	9798	631
Adohr Kings Cross	3-11	342	Dec	549	38	10779	617
Adohr Monitor Selinette	4-2	40	Dec	1301	53	1742	71
s. Adohr Peter Pan Monitor — d. Adohr Clipper Selina							
Adohr Pioneer Dondia	3-6	290	Dec	695	40	9869	506
*Adohr Hornet Creamella	3-5	305	Dec	787	51	13818	758

Look How Easy it is to Put Your Herd on Test!

Just fill out the form below • That's all it takes

It's go, go, go, 'till YOU say stop!

(Fill Out, Tear Out, Return the Form Below)

APPLICATION FOR OFFICIAL PRODUCTION TESTING

I hereby apply for permission to test my herd under the H. I. R. ☐ A. R. ☐ (check one) plan, starting with the month of ..... 19.....

I agree to abide by the rules of THE AMERICAN GUERNSEY CATTLE CLUB, my State Agricultural College and the Unified Rules for Official Testing.

Name of Herd Owner .....
(Please Print)

Signature .....
Owner, Owner's Agent, or Manager

Farm Name .....

Farm Address .....

The AR plan of testing allows the owner to test the cows he desires. The fee is $10.00 per cow per lactation record. Daily milk weights are required.

Under the HIR plan, all registered cows and all cows eligible for registry must be started on test at each calving and remain on test as long as they are in the herd, regardless of ownership. The only omissions from test allowed are those specified in the HIR section of The Unified Rules for Official Testing booklet. The fee is $3.00 for each lactation record and the owner is billed as the cows are reported with calving dates on the monthly test reports. All HIR records are automatically terminated at 305 days by this Office, however a record can be extended to 365 days by the owner, provided notification reaches the Central Office on or before the 305th day. The fixed centering date method is used to compute HIR records.

Please give the centering date for the herd, if on DHIA test. .....
centering date

Annual testing fee for each herd is $5.00, and each herd owner will receive a yearly volume of the Performance Register.

The owner will be billed each year for the testing fee on the Anniversary month that the herd started test.

Please return this application to THE AMERICAN GUERNSEY CATTLE CLUB with the first Annual Testing Fee.

THE AMERICAN GUERNSEY CATTLE CLUB

PETERBOROUGH • NEW HAMPSHIRE

Adohr Premier Janice	3-4	305	Dec	302	19	9321	487
¶Adohr Monitors Inga	3-4	277	Dec	784	48	9945	511
¶Adohr Premier Lila	3-1	305	Nov	377	20	10089	488
Adohr Monitors Jane	3-2	238	Dec	975	62	9124	478
Adohr Hornet Sada	3-9	31	Dec	1397	64	1397	64
s. Franchester King's Hornet		d. Sunny Acres Guardsman Sadie					
¶Adohr Premier Eldorene	3-5	104	Dec	1254	68	4982	258
s. Adohr Elite King's Premier		d. U. of A. Lubas Eldorene					
Adohr Monitor Polly	3-3	92	Dec	741	44	2788	143
s. Adohr Peter Pan Monitor		d. Adohr Supreme Priscilla					
Adohr Monitor Glory	3-3	79	Dec	1525	71	3739	200
s. Adohr Peter Pan Monitor		d. Adohr Secret Glory					
Adohr Monitor Lill	2-4	305	Nov	179	10	8169	404
¶Adohr Hornet Kings Ingria	2-5	283	Dec	1251	62	12583	570
¶Adohr Hornets Pauletta	2-9	143	Dec	932	63	4753	260
s. Franchester King's Hornet		d. Adohr Eldor Pauletta					
¶Adohr Hornets Bellevue	2-7	199	Dec	959	48	6908	314
Adohr Hornets Concha	2-2	363	Dec	841	50	12727	687
Adohr Hornet Topsy	2-7	174	Dec	611	39	4804	266
Adohr Pioneer Pauline	2-1	305	Nov	94	5	9109	461
¶Adohr K L Mitz	2-6	154	Dec	1136	64	6857	330
s. Franchester K. Leader		d. Adohr Leader Mitzie					
Adohr Baron Gleam	2-5	181	Dec	668	37	5081	255
¶Adohr Hornet Duella	2-8	67	Dec	1274	66	2925	132
s. Franchester King's Hornet		d. Adohr Glen Duella					
¶Adohr K L Rosana	2-8	56	Dec	1077	53	2027	101
s. Franchester K. Leader		d. Adohr Lubas' Rosa					
¶Adohr Hornet Rosanna	2-5	89	Dec	1043	52	3119	137
s. Franchester King's Hornet		d. Adohr Action's Rose					
¶Sunny Acres Surrogates Susan	9-8	365	Feb	305	17	22670	1204
Adohr Elite Kings Donna	5-5	305	Oct	416	27	10694	555
Adohr Premier Dondia	3-5	305	Oct	569	35	11244	561
Adohr Premier Perfection	3-3	365	Oct	699	46	13315	720
¶Adohr Hornet Lassie	2-6	365	Oct	228	11	13742	682
Adohr Monitor Lillian	#2-6	275	Oct	34	2	6899	337
Adohr Jakes Jessica	4-9	305	Sep	91	5	10359	583
¶Adohr Peter Pan Beatra	3-1	305	Sep	350	24	10907	630
¶Adohr Premier Eldorene	2-5	305	Jul	189	11	9677	555
ANDRUS, JULIA DYCKMAN MEMORIAL, INCORPORATED, BOURNEDALE FARMS, YONKERS, N. Y.							
Bournedale Princes Jenny	8-2	297	Nov	622	35	8535	473
Riegeldale Maxs Beauty	8-3	126	Nov	768	46	4066	236
s. Riegeldale Melba's Maxim		d. Riegeldale Ben's Beauty					
Bournedale La Noces Belle	6-8	189	Nov	766	45	5864	327
Bournedale Illustrious Bellona	6-0	153	Nov	716	44	4761	274
s. Riegeldale Illustrious Benjamin		d. Riegeldale Max's Beauty					
Hickrill Katonahs Bliss	5-4	302	Nov	677	34	11225	586
Bournedale Lincolns Gail	5-8	97	Nov	795	43	2826	144
s. Bournedale Coronet's Lincoln		d. Bournedale Maxim's Gaiety					
Bournedale Lincolns Dione	5-7	113	Nov	744	41	3304	175
s. Bournedale Coronet's Lincoln		d. Bournedale Princess Dimple					
Bournedale Lincolns Dorothea	4-11	208	Nov	652	31	7143	369
Bournedale Lincolns Beatrice	4-10	107	Nov	1130	50	4460	226
s. Bournedale Coronet's Lincoln		d. Riegeldale Max's Beauty					
Bournedale Lincolns Delight	4-6	61	Nov	796	42	1718	87
s. Bournedale Coronet's Lincoln		d. Bournedale Bright Dianthus					
Bournedale Lincolns Dinah	3-11	137	Nov	770	44	4213	227
Bournedale Majestys Debbie	3-6	270	Nov	421	28	6105	363
Willowbys Premiers Flirt	2-11	137	Nov	577	30	3549	171
Bournedale Majestys Daisy	3-0	37	Nov	647	33	742	38
s. Clear Springs' Majesty's Actor		d. Bournedale Bright Dianthus					
Pine Hill A Miriam	12-2	365	Sep	55	2	12490	537
ARNOLD, D. G., HIDEAWAY FARM, BUCYRUS, OHIO.							
¶Lone Pine A Ilo	9-2	229	Nov	791	33	11212	420
¶Lone Pine D Rosebud	9-6	209	Nov	782	35	8313	395
s. Langwater Dreamer		d. Lone Pine Rosemary					
¶Hideaway B Fancy	7-3	210	Nov	696	41	9121	432
¶Woodlark Honey Peg	6-11	282	Nov	581	27	10345	508
¶Hideaway K Ideal	6-9	181	Nov	1193	53	9974	400
¶Fairfield Arcadians Jennie	6-2	305	Nov	707	31	15455	640
¶Hideaway K Verna	5-10	305	Nov	18		13326	613
¶Hideaway K Crocus	6-7	22	Nov	995	40	995	40
s. Gardenville Darling's King		d. Lone Pine A Carolyn					
¶Hideaway B Ina	5-10	98	Nov	1350	54	4936	203
s. Lone Pine Brigadier		d. Lone Pine A Idella					
¶Witchwood J Melody	5-8	46	Nov	1600	62	2358	91
s. King's Crown Jeweller		d. Caumsett Eastern Daisy					
¶Hideaway B Carosel	4-6	305	Oct	282	12	10968	485
¶Hideaway K B Quicksilver	4-6	260	Nov	355	21	9506	504
¶Welcome In Favor Fannie	4-4	296	Nov	409	22	9270	515
¶Hideaway Alice	3-10	304	Nov	977	47	12549	609
¶Hideaway D Ida	3-2	180	Nov	821	36	5845	286
¶Hideaway D Maud	2-9	294	Nov	518	31	8708	394
¶Hideaway J Primrose	2-8	293	Nov	813	43	10437	481
¶Hideaway J Carnation	2-7	307	Nov	858	40	11804	531
¶Hideaway C B Holly	2-7	249	Nov	766	36	8736	383
¶Hideaway D Questa	2-3	305	Oct	107	5	7878	341
¶Hideaway D Goldie	2-4	276	Nov	428	23	8468	350
¶Hideaway J Fanny	2-7	147	Nov	971	52	5856	276
s. King's Crown Jeweller		d. Hideaway B Fancy					
¶Hideaway J Bertha	2-7	133	Nov	1023	50	5067	223
s. King's Crown Jeweller		d. Lone Pine Don's Bella					
¶Hideaway J Ione	2-5	124	Nov	769	34	4052	165
s. King's Crown Jeweller		d. Lone Pine A Ilo					
¶Hideaway W Charity	2-6	94	Nov	819	37	2965	141
s. Hideaway F. Wistar		d. Lone Pine A. Carol					
¶Hideaway D Cathleen	2-5	67	Nov	745	32	1793	78
s. Langwater Dreamer		d. Hideaway K. Charm					
¶Hideaway D Honora	2-6	15	Nov	500	22	500	22
s. Langwater Dreamer		d. Hideaway B. Hollara					
¶Hideaway W Mona	2-6	118	Nov	735	35	3417	159
s. Hideaway F. Wistar		d. Lone Pine Marvena					
¶Hideaway D Charlotte	2-4	62	Nov	838	35	1909	80
s. Langwater Dreamer		d. Lone Pine A Charlotte					
¶Hideaway J Clover Leaf	2-3	72	Nov	1105	44	2715	108
s. King's Crown Jeweller		d. Sun-Blest Farms Clover Blossom					
¶Hideaway W Merryann	2-3	36	Nov	767	28	904	33
s. Hideaway F. Wistar		d. Hideaway Country Marcena					
¶Hideaway C B Grace	2-2	78	Nov	679	27	2277	93
s. Hideaway C S Don		d. Hideaway A Gypsy					
¶Hideaway K Bell	6-0	305	Sep	630	30	14685	658
¶Hideaway K Crocus	5-7	305	Aug	761	30	11723	510
¶Hideaway A Gypsy	5-3	365	Sep	202	9	12866	567
¶Hideaway F Charmaine	#4-8	239	Sep	91	4	7369	319
¶Hideaway D Lucille	3-5	305	Sep	63	3	10481	505
¶Hideaway R Igerna	3-1	365	Aug	68	4	7916	402
¶Hideaway D Show Girl	#3-5	293	Sep	288	17	7367	355
BELLE TERRE FARMS, INCORPORATED, FREEHOLD, N. J.							
¶Fra Mar Noelene	9-11	365	Dec	142	8	9524	504
¶Pinnacle Footprints Lady	#8-0	356	Nov	391	21	12080	536
¶Delwake Governors Woodbine	6-11	60	Dec	1910	93	3525	187
s. Governor of Coventry		d. Delwake Rex's Spruce					
Hominy Hill Peerless Actress	6-5	239	Dec	565	29	6714	317
s. Fairlawn Peerless Dictator		d. Hardwick's Actress					
¶Delwake Gabs Birdie	6-2	190	Dec	1190	59	8351	399
s. Fairlawn Maxim's Gabriel		d. Delwake Governor Avi					
Locust Grove R Maiden	#5-0	364	Sep	145	7	11831	629
¶Applebrook Predictions Beam	5-6	305	Aug	67	2	8128	477
Forsgate Stimulus Althea	4-4	305	Aug	120	5	6472	312
Delwake Gabriels Deborah	3-9	305	May	368	18	7521	346
Maple Lane Supremes Flo	#4-8	65	Nov	266	17	1563	103
s. Hominy Hill Supreme		d. Maple Lane B. Flirt					
¶Applebrook Predictions Dawna	4-5	305	Dec	74	4	10894	590
¶Arden Actors Joy	4-9	95	Dec	1660	73	4759	224
s. Langvalley Actorine's Reliance		d. Arden Maxim Joyce					
Delwake Gabs Gaiety	3-11	365	Dec	234	13	14483	738
¶Wilgorlan Farms Charlotte	3-2	365	Jun	144	8	11082	601
Mulhocaway Lovely Viola	4-7	112	Dec	1022	50	4440	214
s. Mulhocaway Butterfat Adonis		d. Mulhocaway Butterfat C Violet					
¶Partridge Peerless Flossy	4-1	30	Dec	1784	89	1784	89
s. Fairlawn Actorine's Peerless		d. Partridge Monarch's Finch					
¶Delwake G H Mary	2-11	305	Sep	126	5	7688	353
¶Perona Conqueror Pretoria	2-8	365	Jun	379	21	9914	513
Perona Greylord Drop	3-5	263	Dec	601	34	7955	428
¶Delwake Hardwick Olga	2-8	365	Aug	741	38	13140	649
Mt Ephraim Country Ramona	3-2	305	Nov	597	35	10107	511
¶Delwake Govs Ava	2-11	339	Dec	875	47	12163	589
Delwake Hardwick Polliana	2-5	305	May	421	22	7455	377
¶Delwake Hardwick Stefanie	2-6	365	Aug	595	25	14110	629
¶Delwake Kings Alma	3-0	305	Dec	114	8	6333	363
¶Delwake Govs Ethel	2-10	365	Dec	440	24	11213	551
Delwake G H Otis	2-4	305	Jun	10		5003	230
¶Delwake G H Rita	2-6	365	Oct	112	5	12938	564
¶Delwake G H Acqua	2-8	365	Dec	132	6	10937	507
¶Maple Lane Sheiks Holly	4-0	42	Dec	1295	60	1750	82
s. Maple Lane Lucille's Sheik		d. Maple Lane Africander's Jane					
¶Delwake Gov Risi	2-6	365	Nov	58	3	10892	532
¶Maple Lane F Snowqueen	3-7	69	Dec	1121	53	2480	123
s. Wilgorlan Farms Financier		d. Gardenville Princess Snowdrop					
¶Delwake G H Victory	2-8	305	Dec	648	34	11692	561
Locust Grove Merits Eliza	2-6	365	Oct	513	39	10036	557
¶Delwake Gov Queenie	2-4	365	Oct	418	25	12827	656
¶Gray Haven Colonels Eileen	3-4	285	Dec	792	45	9104	500
¶Delwake G H Theresa	2-4	365	Nov	589	31	9463	485
Delwake G H Bea	2-4	365	Dec	322	17	10479	478
¶Delwake G H Perk	2-5	363	Dec	660	35	11283	557
¶Delwake G H Pert	2-6	305	Dec	661	32	11124	497
¶Hominy Hill Faithful	2-8	365	Nov	39	2	9989	566
Delwake Marvel Donna	2-9	211	Dec	733	43	5618	323
s. Delwake Gab's Marvel		d. Delwake King's Vara					
¶Delwake Gov Oleta	2-6	304	Dec	884	53	10469	578
¶Delwake G H Enid	2-4	365	Dec	755	41	11942	598
¶Delwake Marvel Iona	2-5	305	Dec	492	27	9801	507
Delwake G H Rena	2-6	280	Dec	708	36	7707	369
¶Delwake H G Anita	2-5	305	Dec	306	17	7665	391
¶Wilgorlan Farms Shelley	2-3	365	Nov	147	8	11981	606
¶Delwake G H Madame	2-3	349	Dec	597	35	9880	520
¶Delwake King Nada	2-6	249	Dec	941	40	8196	359
s. Mulhocaway Meadow King		d. Delwake G. H. Vampire					
¶Delwake King Swan	2-5	291	Dec	750	34	8774	382
Delwake G H Nova	2-6	220	Dec	722	32	5872	282
s. Gwynllan Hardwick		d. Delwake Kate					
¶Fairlawn K Ermine	2-6	305	Dec	591	37	10618	558
Delwake Kings Duchess	2-4	235	Dec	503	28	5709	295
s. Mulhocaway Meadow King		d. Delwake Gab's Duchess					
¶Delwake Monitors Tricksey	2-3	231	Dec	992	51	8006	402
s. Delwake Gab's Monitor		d. Delwake King's Tricksey					
Delwake Kings Helen	2-3	248	Dec	635	29	7298	341
s. Mulhocaway Meadow King		d. Delwake H. Helen					
Delwake Marvels Millie	2-3	241	Dec	644	36	6427	335
s. Delwake Gab's Marvel		d. Delwake Hardwick Millie					
¶Delwake Hardwicks Hazelette	2-2	263	Dec	788	37	8353	391
Delwake Monitors Amber	2-2	249	Dec	678	40	7135	385
s. Delwake Gab's Monitor		d. Delwake Governor's Amber					
Delwake Monitors Swingtime	2-2	244	Dec	741	37	6197	300
s. Delwake Gab's Monitor		d. Delwake King's Swingtime					
¶Delwake Monitors Maurette	2-9	42	Dec	1548	74	1991	95
s. Delwake Gab's Monitor		d. Delwake H. Maureen					
Nyala Honors Sunrise	2-2	365	Jul	347	19	10815	552
Delwake Monitors Finery	2-2	214	Dec	634	32	5055	246
s. Delwake Gab's Monitor		d. Delwake King's Finesse					
¶Delwake Monitors Ivy	2-5	128	Dec	865	51	4068	238
s. Delwake Gab's Monitor		d. Delwake Ivy					
Nyala Princes Rosie	2-2	365	Dec	527	40	8947	527
¶Mt Ararat Rose Novelty	2-2	204	Dec	1036	51	7356	343
s. Foremost J. C.'s Royal		d. Fancier's Dolly of Mt. Ararat					
¶Wilgorlan Farms Connie	2-3	122	Dec	979	54	4129	227
s. Hominy Hill King's Courageous		d. Wilgorlan Farms Charlotte					
¶Delwake Hardwick Buttercup	2-5	40	Dec	1178	69	1471	86
s. Gwynllan Hardwick		d. Delwake Cherub's Butterfat					
¶Delwake Hardwick Lady Geralda	2-3	65	Dec	1377	62	2699	125
s. Gwynllan Hardwick		d. Delwake Gab's Lady Geraldine					
¶Delwake Monitor Jan Jade	2-3	36	Dec	1253	61	1415	69
s. Delwake Gab's Monitor		d. Delwake Governor's Jan					
Nyala Honors Duchess	#2-4	363	Sep	319	21	7773	432
¶Wilgorlan Farms Charlotte	4-5	114	Dec	1133	66	4281	232

s. Gardenville Coronation King — d. Pine Manor Creole

¶Nyala Honors Sunrise	3-6	66	Dec	1399	68	2868	140

s. Fairlawn Performer's Honor — d. Nyala Prince's Fawn

¶Delwake Kings Circuit	3-3	305	Mar	359	21	10430	509

BERRY, JAMES D., JR., WINDY HILL FARM, TITUSVILLE, PA.

Fer Manor Marva Lu	5-7	217	Nov	665	35	8460	413
Wilgorlan Farms Content	2-3	248	Nov	535	32	5839	308
Coldsprings B V Buttercup	2-0	277	Nov	373	24	5701	296
Windy Hill Farms Lala	2-3	261	Nov	513	31	6061	327
Windy Hill Farms Jeanette	2-3	227	Nov	486	27	4911	252
McDonald Farms Miss Tonita	2-4	305	Sep	53	2	8011	389
Riverview B C Carol	2-5	365	Oct	461	29	9659	559
Windy Hill Farms Ardelle	2-4	365	Oct	8		9521	463

BINGHAM, LELAND C., EDINHAM FARM, KENT, OHIO.

Ken Edin Captains Phyllis	7-2	291	Oct	572	30	11308	504
Ken Edin Captains Paulette	6-6	305	Sep	614	31	12993	567
Ken Edin Captains Lady Love	6-3	305	Oct	527	26	11455	485
Holdridge Queen of Sheba	6-10	59	Oct	1152	63	2281	125

s. Riegeldale Emory's Philosopher — d. Edinham Fleet Sheba

Edinham Captains Petunia	4-4	305	Sep	699	32	10204	454
Edinham Captains Damsel	4-6	223	Oct	1035	48	9988	463
Edinham Captains Pauline	4-0	305	Sep	650	29	11904	532
Edinham Captains Carlinda	4-6	156	Oct	1151	49	8394	333
Edinham Captains Beulah	3-8	305	Sep	657	30	10903	495
Edinham R Alicia	3-11	96	Oct	1032	58	4084	189

s. Ken Edin Levity Reliance — d. Edinham Fleet Aster

Conovers Melba Belle	3-11	65	Oct	1219	54	2850	128

s. Riegeldale Melba's Fortunate — d. Bob's Belle of Mercer

Edinham R Fancy	3-11	27	Oct	1343	60	1343	60

s. Ken Edin Levity Reliance — d. Edinham Captain's Favorite

Edinham R Belinda	2-8	365	Oct	149	7	8011	355
Edinham R Infinite	3-7	51	Oct	1558	70	2657	119

s. Ken Edin Levity Reliance — d. Gayhead's In-finite

Edinham Captains Patsy	2-5	365	Sep	337	14	9029	369
Edinham Primrose	3-4	59	Oct	1113	53	2417	116

s. Curtiss Candy Noble Curtiss — d. Ken Edin Winona In-Finite

Edinham Captains Blossom	2-1	321	Sep	600	28	6843	292
Edinham Captains Carol	2-0	305	Sep	172	8	7963	337
Edinham Melba Pauline	2-2	82	Oct	1137	45	3369	134

s. Wey Acres B's Melba's Levity — d. Edinham Captain's Pauline

Edinham Masters Buttergirl	2-0	96	Oct	677	32	2686	118

s. Gardenville Charity's Master — d. Ken-Edin Fleet Buttergirl

Holdridge High Sheba	3-11	305	Jul	417	26	7234	423
Wil Bar Paragon Crystal	#3-5	334	Jun	802	41	9572	473
Edinham R Infinite	2-7	305	Jul	128	6	8273	383
Holdridge High Gloria	4-4	305	Jul	143	7	9361	397

BLACK, ROGER A., RAEMELTON FARM, MANSFIELD, OHIO.

¶Raemelton Triumph Duchess	12-2	248	Dec	996	52	11644	542
¶Raemelton Levity Magnetta	11-1	36	Dec	1397	65	1587	74

s. Pine Manor Levity King — d. Raemelton Sunny Mag

¶Raemelton Corking Magdalene	10-2	283	Dec	602	30	12581	520
¶Raemelton Corona Duchess	10-3	125	Dec	1093	53	1996	220

s. Raemelton Levity Corona — d. Raemelton Triumph Duchess

¶Raemelton Corona Marguerite	9-1	176	Dec	920	49	6805	323
¶Raemelton Sentry Wistaria	7-5	298	Dec	952	45	11787	491
¶Raemelton Sentry Duchess	7-5	64	Dec	1462	62	3033	131

s. Langwater Sentry — d. Raemelton Corona Duchess

¶Raemelton Sentry Buttercup	6-3	153	Dec	898	46	5893	261
¶Raemelton Sentry Dolly	5-4	305	Dec	164	8	11289	[illegible]
¶Raemelton Sentry Sofia	4-3	34	Dec	1465	77	1572	83

s. Langwater Sentry — d. Raemelton Levity Sonja

¶Raemelton Sentry Mala	5-1	93	Dec	1325	58	4332	217

s. Langwater Sentry — d. Raemelton Levity Magnetta

¶Raemelton Sentry Winona	4-3	237	Dec	840	40	8034	345
¶Raemelton Sentry Ducha	4-6	110	Dec	1120	49	4419	179

s. Langwater Sentry — d. Raemelton Corona Duchess

¶Raemelton Sentry Marjorie	3-10	175	Dec	1022	47	7156	286
¶Raemelton Corona Buttercup	3-4	292	Dec	564	29	9933	447
¶Raemelton Sentry Neva	3-3	289	Dec	582	33	8820	454
¶Raemelton Corona Sandra	3-3	239	Dec	868	48	9482	440
¶Raemelton Sentry Caroline	2-10	150	Dec	864	48	5070	247
¶Raemelton Corona Sharon	2-7	140	Dec	1030	49	5399	224
¶Raemelton Sentry Nina	2-1	253	Dec	712	35	9050	378
¶Raemelton Sentry Doeda	2-1	260	Dec	877	46	9930	427
¶Raemelton Sentry Marguerite	2-2	169	Dec	868	46	5833	273
¶Raemelton Sentry Sonnet	5-9	276	Nov	796	46	11389	580
¶Raemelton Sentry Bonita	5-6	305	Nov	180	7	10435	418
¶Raemelton Sentry Mona	3-11	305	Oct	211	10	10127	453
¶Raemelton Levity Duchess	3-3	365	Nov	284	16	10616	517
¶Raemelton Levity Magnetta	10-1	305	Oct	12		9538	499
¶Raemelton Sentry Sofia	#4-4	295	Oct	381	19	11775	545
¶Raemelton Sentry Mamie	4-0	305	Oct	343	15	10143	422

BOLTON, CHARLES B., FRANCHESTER FARMS, WEST SALEM, OHIO.

¶Illustrators Donna	9-6	250	Nov	1153	58	14552	661
Windy Heights Beatrice	9-2	305	Nov	269	19	10608	591
¶Sunnydale Leaders Melody	7-0	306	Nov	998	42	16075	652
¶Wandamere Ann Veronica	7-1	78	Nov	1759	77	4453	191

s. Wandamere Correction — d. Ann Veronica of Chicona

¶Glengeran Leaders Cecilia	7-0	49	Nov	1888	75	2881	115

s. Fairlawn Actor's Leader — d. Glengeran Celeste

¶Miniborya A Precious	6-4	243	Nov	1314	64	14232	651
Wescons Dukes Sally	5-7	360	Nov	835	49	13514	682
St Albans Monarchs G Maze	5-6	163	Nov	702	33	5690	250
¶Hanover Hill J Majesty	7-11	59	Nov	1527	65	2898	124

s. McDonald Farms Jason — d. Rosewald Foxy's Majesty

Franchester Bright Caroline	4-9	202	Nov	800	33	7785	330
Wandamere Pans Veronica	4-7	35	Nov	1506	76	1706	87

s. Chuckanut Peter Pan — d. Wandamere Anson's Veronica

Franchester Ansons Veronica	4-11	42	Nov	1319	48	1852	68

s. Wandamere Anson's Bond — d. Wandamere Ann Veronica

Marshland V Alice	4-1	353	Nov	463	25	12734	685
Coldsprings B V Bella	3-8	209	Nov	536	28	6707	313
¶Edinham Free Dame	3-6	295	Nov	1169	65	15623	727
Lynworth Cora Maid	3-4	224	Nov	345	19	6254	315
Arrus King Honeymary	3-4	244	Nov	489	19	7678	305
Clearview Makers Joan	2-10	297	Nov	731	41	9312	477
Al Phine Bright Harriet	2-5	305	Nov	41	1	9597	360
Al Phine Stars Deborah	2-5	305	Oct	278	15	6706	300
Tagalongs Alice	2-5	355	Nov	720	41	11349	558
Clearview Skys Jackie	2-10	280	Nov	564	28	7202	344
Franchester Hornets Lovely	3-0	204	Nov	649	39	5395	272
Arrus Kings Dorinda	3-1	90	Nov	1035	45	3614	151

s. Franchester Free King — d. Franchester Hero's Dora

Franchester Hornets Moonbeam	2-8	237	Nov	596	35	6514	323
Franchester Hornets Madam	2-6	269	Nov	912	52	10339	530
Franchester Beautys V Juanita	2-7	233	Nov	556	32	7163	352
Tagalongs Gail	2-0	365	Oct	479	25	10153	465
Oberland Handy Gem	2-4	285	Nov	290	15	6629	313
Gold Banner P Peggy	2-7	266	Nov	395	21	5817	267
Green Villa Steadfast Eva	2-3	305	Oct	291	17	6113	307
¶Wescons Norbeaus Delightful	4-11	127	Nov	1485	81	6905	339

s. Hill Girt Norbeau — d. Wescon's Masher's Delectable

Arrus Kings Illa	2-2	305	Nov	557	33	8647	434
Oberland Handy Bashful	2-1	281	Nov	617	35	7456	343
Oberland Handy Playful	2-0	287	Nov	483	28	6624	337
Franchester Beauty V Mirth	2-4	236	Nov	725	39	7822	360
Franchester Free Nada	2-3	252	Nov	582	35	7004	362
Franchester Melbas Donna	2-8	55	Nov	1210	48	2139	85

s. Nodrog Melba's King — d. Illustrator's Donna

Franchester Squires Kella	2-1	244	Nov	539	28	5575	261
Franchester Fancy Arawana	2-3	112	Nov	783	43	3352	169

s. Franchester Jolly Financier — d. Franchester Hector's Arawana

Franchester Fancy Starling	2-5	55	Nov	1091	50	1996	91

s. Franchester Jolly Financier — d. Arrus Philosopher Starling

Franchester Mystic K Lady	2-2	98	Nov	702	34	2609	119

s. Franchester Free Majesty — d. Franchester King's Lady

¶Franchester Perky Arawanal	3-10	365	Sep	140	6	19782	957
Oberland Janice	#3-3	238	Sep	372	19	8237	389
Al Phine Stars Rose	2-8	365	Aug	472	23	7859	362
¶Franchester Kings Beatrice	2-8	365	Aug	411	23	9569	524
Tagalongs Free Bess	2-0	365	Sep	376	22	9281	454
Krantz Heim Royals Sparkler	2-2	365	Sep	349	19	8519	402

BRANDTJEN, HENRY A., BRANDTJEN FARMS, FARMINGTON, MINN.

Brandtjens A Quality	7-0	280	Dec	278	17	9241	438
Brandtjens A Regina	6-5	196	Dec	721	38	7118	353
Brandtjens Q W Twilight	3-9	305	Dec	81	5	7674	397
Brandtjens R Ulalee	3-2	176	Dec	694	34	5289	229
Brandtjens R Ulaine	2-11	183	Dec	701	37	5212	246
Brandtjens S Unella	2-11	188	Dec	760	39	5509	262
Brandtjens S Unica	2-8	190	Dec	613	28	4581	199
Brandtjens R Uneeda	2-7	150	Dec	810	42	4699	208
Brandtjens S Ullis	2-6	169	Dec	479	26	3310	161
Brandtjens T Venus	2-5	120	Dec	628	36	2625	134

s. Brandtjen's R. Taurus — d. Brandtjen's Q. Tallulah

Brandtjens R Valenteena	2-4	144	Dec	728	35	3902	172
Brandtjens R Valpolly	2-3	169	Dec	506	30	3285	176
Brandtjens S Vaggergirl	2-2	176	Dec	434	22	3135	150
Brandtjens S Viscountess	2-2	180	Dec	627	33	4251	218
Brandtjens R Vendora	2-6	51	Dec	1043	49	1632	76

s. Brandtjens A Robert — d. Brandtjens Le Pepita

Brandtjens S Valletta	2-0	188	Dec	571	22	4361	185
Brandtjens R Virginia	2-5	53	Dec	799	35	1359	59

s. Brandtjens A Robert — d. Brandtjens A Sharon

Brandtjens S Valora	2-4	53	Dec	883	43	1455	71

s. Brandtjens Q Skipper — d. Brandtjens A Queen Etta

Brandtjens S Valencia	2-5	26	Dec	872	36	872	36

s. Brandtjens Q Skipper — d. Brandtjens O Sherry

Brandtjens A Sophie	5-1	53	Dec	1591	71	2638	118

s. Horse Shoe Conrad's Asterbilt — d. Brandtjens Kora

Brandtjens A Stella	4-3	305	Oct	72	3	9269	441
Brandtjens A Sophie	4-1	305	Oct	149	9	10102	520
Brandtjens Q W Tootsie	#3-3	303	Nov	76	4	7880	385
Brandtjens R Ultimas	#2-9	304	Oct	280	16	6814	377

BROWN, A. L., ESTATE, CLEAR SPRINGS FARM, CONCORD, N. C.

¶Clear Springs Bunnies Anne	8-10	239	Dec	839	47	9627	467
¶Clear Springs Little Inez	8-6	265	Dec	1059	60	12997	654
¶Tarbell Champion Eulalie	8-6	153	Dec	1219	57	7354	328
¶Two Brooks Kings Frolic	8-3	98	Dec	1478	65	4895	214

s. Fairlawn Dairymaid's King — d. Two Brooks Playful

¶Clear Springs Majestys Linda	6-10	331	Dec	604	33	12792	611
¶Riegeldale Maximost Clovette	5-7	203	Dec	789	56	7212	413
¶Clear Springs Landmarks Queen	5-4	352	Dec	756	46	13922	716
¶Clear Springs Fashions Nina	5-6	279	Dec	683	37	9159	435
¶Belmont View Bonwicks Gem	5-7	173	Dec	1015	47	7065	313
¶Riegeldale Maxs Shamrock	4-11	261	Dec	640	44	8252	468
¶Clear Springs Phils Susie	5-5	181	Dec	1215	53	8265	336
¶Woodvale Leaders Mollie	5-0	209	Dec	1118	57	9521	444
¶Woodvale Leaders Ida	4-7	299	Dec	721	41	11439	563
¶Clear Springs Landmarks Gem	5-3	92	Dec	1061	57	3488	175

s. Quail Roost Landmark — d. Clear Springs' Majesty's Gem

¶Clear Springs Leaders Mary	4-2	317	Dec	767	44	12057	612
¶Woodvale R Ns Elaine	4-8	159	Dec	992	48	6253	274
Clear Springs Leaders Glory	4-8	61	Dec	1663	78	3088	145

s. Coldspring's Noble's Leader — d. McDonald Farms Jollity

¶Clear Springs Valors Bea	2-2	365	Dec	153	10	8214	458
¶Clear Springs Performers Sue	2-3	335	Dec	560	36	8615	492
¶Clear Springs Phils Celia	2-7	198	Dec	564	34	5123	278
¶Clear Springs Performers Fran	2-2	335	Dec	619	37	9140	481
¶Clear Springs Fashions Joan	2-4	236	Dec	675	40	7135	364
¶Clear Springs Performers Maid	2-0	356	Dec	642	37	9586	475
¶Clear Springs Barons Flower	2-8	66	Dec	1087	46	2357	105

s. Clear Springs Majesty's Baron — d. Edisto Farm's Flower

¶Clear Springs Barons Delia	2-5	150	Dec	663	35	4408	217
¶Clear Springs Barons Ilene	2-9	41	Dec	986	42	1285	54

s. Clear Springs Majesty's Baron — d. Clear Springs Phil's Ilene

¶Clear Springs Performers Onyx	2-3	214	Dec	701	35	6539	304
¶Clear Springs Performers Nina	2-5	151	Dec	816	46	4951	254
¶Rosevas Merry Beth	2-6	81	Dec	903	38	2606	109

s. Clear Springs' Majesty Foreman — d. Roseva's Merry Maid

¶Clear Springs Leaders Susie	2-2	152	Dec	976	45	5104	227
¶Clear Springs Leaders Norma	2-4	88	Dec	819	50	2532	142

s. Coldspring's Noble's Leader — d. Clear Springs' Majesty's Norma

¶Clear Springs Performers Eda	2-1	146	Dec	754	38	4383	228
Clear Springs Leaders Lassie	2-3	35	Dec	995	44	1113	50

s. Coldspring's Noble's Leader — d. Clear Springs' Fashion's Lassie

¶Clear Springs Leaders Star	2-2	56	Dec	1122	48	2078	88

s. Coldspring's Noble's Leader
d. Klondike Pre-Starlight
¶Clear Springs Phils Mae 2-2 45 Dec 934 42 1318 58
s. Clear Springs' Majesty's Phil
d. Clear Springs Honor's Mae
¶Clear Springs Bens Bellona 2-3 45 Dec 726 36 1056 50
s. Clear Springs Fashion's Ben
d. Clear Springs Phil's Bellona
¶Knightdale Heros Charleene 2-3 53 Dec 1198 55 2042 93
s. Whippernock Hero's Alvis
d. Knightdale Maxim's Pansy
¶Clear Springs Leaders Cupie 1-8 194 Dec 801 52 5924 309
Clear Springs Neros Anne 1-11 23 Dec 645 26 645 26
s. Clear Springs Fashion's Nero
d. Clear Springs Majesty's Anne
¶Clear Springs Majestys Peggy 4-8 365 Nov 230 13 14644 785
¶Clear Springs Masters Empress 2-6 228 Nov 320 20 5892 317
¶Clear Springs Phils Gem #2-5 99 Oct 811 45 2856 140

CAUMSETT FARM, HUNTINGTON, N. Y.
¶Caumsett Ava 5-4 242 Jan 968 47 10997 500
¶Caumsett Regal Claire 5-6 103 Jan 1586 77 5781 277
s. Caumsett Dominator
d. Caumsett Royal Claire
¶Caumsett Indian Vestal 5-3 55 Jan 1420 75 2658 132
s. McDonald Farms Predictor
d. Caumsett Harbor Vesta
¶Caumsett Indian Goddess 4-6 41 Jan 1508 76 1996 101
s. McDonald Farms Predictor
d. Caumsett Ocean Juno
¶Caumsett Indian Lily 4-5 70 Jan 1785 73 4122 161
s. McDonald Farms Predictor
d. Caumsett Ocean Leda
¶Caumsett Indian Arline 3-5 105 Jan 1178 58 4603 231
s. McDonald Farms Predictor
d. Caumsett Adele
¶Caumsett Indian Satin 3-0 255 Jan 865 54 8031 447
¶Caumsett Harbor Jill 2-3 70 Jan 1139 46 2625 106
s. Caumsett Pathfinder
d. Caumsett Indian Joyce
¶Caumsett Indian Verna 2-3 335 Jan 1009 62 13284 713
¶Caumsett Harbor Alda 2-2 222 Jan 1077 46 8959 382
¶Caumsett Harbor Ada 2-3 40 Jan 1333 46 1636 57
s. Caumsett Pathfinder
d. Glenburnie Majesty's Actress
¶Caumsett Indian Caroline #5-6 42 Dec 438 20 2581 121
s. McDonald Farms Predictor
d. Caumsett Harbor Caroline
¶Caumsett Harbor Sister 2-3 365 Dec 972 53 14778 714
¶Caumsett Indian Lyra 2-3 365 Dec 1049 51 14835 646
¶Caumsett Ocean Juno 12-5 365 Jan 598 35 19488 980
¶Caumsett Garden Brightness 2-4 365 Nov 506 29 13578 665
¶Caumsett Indian Loretta 2-4 365 Jan 203 9 16459 757

COKER, GRADY N., NEJASCO FARM, CANTON, GA.
Nejasco Phils Rosebud 4-1 284 Nov 174 9 5542 254
Klondike Premost Judy 3-0 285 Sep 232 14 4937 251
Nejasco Phils Bessie 3-4 113 Oct 556 22 2910 111
s. Coldspring's Royal Philosopher
d. Sonnylaine His Beauty
Nejasco Phils Belle 2-7 305 Sep 116 6 7902 363
Nejasco K M P Silver 2-7 292 Nov 462 27 5353 278
Nejasco K M P Barbara 2-4 305 Sep 53 2 5812 253
Gippy Conrad Victorine 2-5 302 Oct 322 19 5546 270
Shoal Falls Gay Annie 2-1 305 Sep 55 3 4910 261
Uwharrie Happy Valley 2-4 287 Nov 491 27 7567 365
Nejasco K M P Delta 2-4 294 Nov 547 27 6916 304
Nejasco Max Arlene 2-3 268 Oct 409 27 5873 311
Nejasco Jupiter Twilight 2-2 294 Nov 525 29 6746 315
Nejasco Phils Ruby 2-3 264 Nov 407 21 5182 251
Nejasco Phils Darling Girl 2-2 285 Nov 443 23 5712 267
Nejasco Phils Doris 2-3 248 Nov 244 13 3903 194
Nejasco Jupiter Connie 2-3 132 Nov 411 24 2223 119
Dinsmore No Max Precious 4-10 305 Aug 272 16 5679 288
Nejasco K M P Pet #3-0 223 Sep 149 7 4116 195
Shoal Falls Nobleman Chata 2-0 305 Sep 434 23 5846 298
Nejasco K M P Alice 2-4 210 Sep 338 15 3690 178

CORBETTA, ROGER H., ATTEBROC FARM, MILLBROOK, N. Y.
¶Countess Star of High Fields 9-8 365 Jan 461 27 15164 742
¶Flying Horse Phils Holly 6-6 305 Feb 599 55 13423 734
¶Golden Herds Goldielocks 6-4 305 Jan 355 17 14279 643
¶McDonald Farms Le Rosamond 5-0 305 Dec 733 50 12467 739
¶Old Homestead Encore #3-4 296 Jan 468 29 10187 568
¶Belle of Limestone Creek #5-0 335 Dec 603 29 13530 580
¶Attebroc Emorys Faith 4-2 305 Dec 477 45 12327 674

CORNELL UNIVERSITY, McDONALD FARMS, CORTLAND, N. Y.
McDonald Farms Fidelity 6-1 150 Dec 1114 57 6409 327
s. Foremost Prediction
d. Rockingham May Princess
McDonald Farms Honeybloom 14-4 161 Dec 860 55 5624 317
McDonald Farms Henrietta 13-1 305 Nov 331 17 12235 547
Pert of Chicona 13-10 168 Dec 1059 60 6726 331
McDonald Farms Ioka 12-10 275 Dec 654 43 9828 500
Eagle Valley Hassan Ruby 10-11 305 Nov 730 42 12661 660
Hidden Valley Fancy 9-11 51 Dec 1598 57 2599 98
s. McDonald Farms Prediction
d. McDonald Farms Flame
Riverview Lads Bountiful 8-11 241 Dec 625 35 9076 466
Elmcrest Prophets Pauline 8-11 262 Dec 690 34 10768 491
Boulder Bridge Urania 10-3 59 Dec 1631 81 3005 169
s. Boulder Bridge Conquest
d. Boulder Bridge Senna
Riegeldale Emorys Clovette 9-2 232 Dec 949 56 9411 498
McDonald Farms Pre Kotilda 10-8 207 Dec 723 33 8601 377
McDonald Farms Dist Nonita 7-8 365 Nov 155 8 12943 674
Eagle Valley Hassans Daisy 9-8 162 Dec 971 59 6154 328
McDonald Farms Kings Monita 8-0 305 Nov 50 2 9310 516
Langmeadow Ivy Queen 7-10 128 Dec 1202 66 5210 252
s. McDonald Farms Distinction
d. McDonald Farms Ivy Queen
McDonald Farms Pre Lynn 10-0 49 Dec 1541 60 2341 98
s. McDonald Farms Prediction
d. McDonald Farms Elegance
McDonald Farms Kings Modena 9-2 244 Dec 724 38 9735 478
¶McDonald Farms Le Obelia 7-0 342 Dec 456 27 12575 615
McDonald Farms S Music 8-11 138 Dec 1195 63 6578 326
s. McDonald Farms Steadfast
d. McDonald Farms Flute
McDonald Farms D Monogirl 9-7 118 Dec 1246 63 5403 269
s. McDonald Farms Distinction
d. McDonald Farms Golden Girl
McDonald Farms Pre Lidelia 10-1 72 Dec 1560 74 3789 195
s. McDonald Farms Prediction
d. McDonald Farms Idalia
McDonald Farms Pre Lonita 9-5 214 Dec 613 33 7743 368
McDonald Farms Fore Orchis 7-2 31 Dec 1213 54 1213 54
s. McDonald's Foremost Prediction
d. McDonald Farms Coquette
McDonald Farms Ideal Nova 7-2 106 Dec 1257 61 5296 254
s. McDonald Farms Ideal
d. Riveredge Golden Belle
McDonald Farms Pre Nanette 8-0 220 Dec 1343 76 12398 636
¶McDonald Farms Fore Roberta 4-8 328 Dec 1005 71 14761 839
¶McDonald Farms Le Patience 5-8 227 Dec 1184 68 10423 516
McDonald Farms Dons Omena 6-7 232 Dec 472 27 7985 445
McDonald Farms High Ostafette 7-2 214 Dec 621 32 8315 387
McDonald Farms S Orchid 6-9 305 Nov 509 33 11929 649
McDonald Farms Le Princess 6-1 231 Dec 817 44 8765 432
McDonald Farms Noble Ruby 5-7 113 Dec 1452 69 6376 278
s. McDonald Farms High Noble Peer
d. McDonald Farms Gem
¶McDonald Farms Pre Orpha 6-3 284 Dec 1384 74 16086 822
¶McDonald Farms S Permella 5-9 365 Nov 637 36 17090 894
McDonald Farms Steadfast Paula 6-0 305 Dec 409 27 10396 598
McDonald Farms Pre Psyche 6-7 95 Dec 867 48 3327 167
s. McDonald Farms Prediction
d. McDonald Farms Henrietta
McDonald Farms Pre Phyllis 5-2 305 Dec 279 14 10702 515
McDonald Farms Pre Revelation 4-6 233 Dec 1056 62 10819 510
McDonald Farms Le Pretoria 6-1 271 Dec 678 40 8727 436
McDonald Farms Pre Penchant 5-9 256 Dec 920 51 10195 529
McDonald Farms Le Serene 3-5 305 Dec 280 15 8901 422
McDonald Farms Ideal Roxy 4-8 129 Dec 828 50 4397 261
s. McDonald Farms Ideal
d. Eagle Valley Hassan Ruby
¶McDonald Farms Fore Ranova 4-7 365 Nov 56 4 8996 506
McDonald Farms Pre Panchita 5-7 231 Dec 665 41 7689 398
McDonald Farms Miss Tilly 3-6 136 Dec 938 56 5050 274
s. McDonald Farms Premier
d. McDonald Farms Le Priscilla
McDonald Farms Fine Secunda 4-6 95 Dec 860 49 3056 169
s. McDonald Farms High Financier
d. McDonald Farms Fore Perfecta
¶McDonald Farms Pre Thetis 2-5 281 Dec 393 22 6674 326
McDonald Farms Noble Placidia 5-5 216 Dec 1098 60 9762 501
¶Coldsprings L R Inez 2-1 365 Nov 370 23 10293 566
Sunshine of McDonald Farms 4-6 155 Dec 768 40 5132 250
¶McDonald Farms Jolly Thella 2-3 365 Dec 58 4 11472 615
McDonald Farms Royal Tone 2-6 195 Dec 814 43 6186 287
¶McDonald Farms Jolly Token 2-3 365 Nov 672 40 13335 683
McDonald Farms Fore Sapphire 3-9 365 Dec 175 11 9528 472
McDonald Farms Rivals Vashti 2-4 175 Dec 734 38 5989 278
Maplewood H Sherry 3-5 209 Dec 846 43 8938 409
¶McDonald Farms Jolly Satin 3-8 365 Nov 34 2 12210 624
McDonald Farms Jolly Sarella 3-5 203 Dec 764 45 7601 376
McDonald Farms Fore Topaz 3-4 102 Dec 922 52 3511 185
s. McDonald's Foremost Prediction
d. McDonald Farms Gem
¶McDonald Farms Rivals Theta 2-3 365 Nov 541 34 10769 600
McDonald Farms B B Silver Bell 3-4 365 Nov 109 7 10368 657
¶McDonald Farms Le Shirley 3-5 365 Dec 44 3 7982 447
¶McDonald Farms Fore Sybil 3-8 301 Dec 516 34 10114 564
Wyno Belle Miral 2-5 83 Dec 872 46 2435 118
s. Coldspring's B. R. May King
d. McDonald Farms Fore Miriam
Burkeville Pre Donna 2-8 100 Dec 886 50 3147 159
s. McDonald Farms Pre Rustic
d. Burkeville Emory's Lassie
Burkeville Emorys Dandy 2-7 87 Nov 1108 53 3315 150
s. McDonald Farms Steadfast Emory
d. Hamhurst D. B. Dandy Girl
¶McDonald Farms Le Sunflower 3-5 305 Dec 256 16 10440 533
s. McDonald Farms S. Leader
d. McDonald Farms D. May Rose
¶McDonald Farms Pre Songbird 3-4 305 Nov 280 17 9946 509
McDonald Farms Pre Vanity 2-3 214 Dec 459 25 4370 228
¶McDonald Farms Miss Sally 3-5 271 Dec 1418 83 14655 709
McDonald Farms Odessas Sara 3-6 209 Dec 1071 68 8248 457
¶McDonald Farms Royal Starlight 3-5 279 Dec 684 43 9028 463
McDonald Farms Ideal Song 3-9 95 Dec 1553 85 5111 256
s. McDonald Farms Ideal
d. McDonald Farms High Ostafette
McDonald Farms B B Springtime 3-7 145 Dec 850 39 5056 235
McDonald Farms Ideal Teresa 3-1 178 Dec 537 29 3959 200
¶McDonald Farms Miss Snooks 3-5 227 Dec 1127 69 10516 574
McDonald Farms Le Shining Star 3-7 138 Dec 643 31 4177 214
s. McDonald Farms S. Leader
d. McDonald Farms Dolly
¶McDonald Farms Jolly Valencia 2-1 256 Dec 943 53 8956 433
¶McDonald Farms Pre Twinkle 2-8 365 Nov 455 27 11897 604
¶McDonald Farms Pre Thankful 2-5 365 Nov 165 10 8798 456
McDonald Farms Le Tinkerbell 2-4 365 Nov 55 3 9525 504
¶McDonald Farms Miss Tingle 2-3 365 Dec 101 5 15108 720
¶McDonald Farms Rival Tara 2-3 365 Dec 368 21 9108 473
¶McDonald Farms Pre Tiara 2-3 357 Dec 759 46 12287 598
¶McDonald Farms Pre Treba 2-3 299 Dec 882 55 10393 536
¶McDonald Farms Jolly Troth 2-3 281 Dec 600 34 8322 409
McDonald Farms Jolly Virogo 2-5 181 Dec 719 40 5255 265
McDonald Farms Fine Violet #2-5 102 Oct 574 35 2166 122
McDonald Farms Jolly Ura 2-4 149 Dec 737 46 4359 216
McDonald Farms Rival Valesca 2-4 135 Dec 816 40 3850 178
s. McDonald Farms Pre Rival
d. Sunshine of McDonald Farms
McDonald Farms Pre Vanity Lass 2-4 132 Dec 979 47 4756 213
s. McDonald Farms Prediction
d. McDonald Farms S. Marigold
McDonald Farms Rival Virtue 2-3 133 Dec 651 39 3820 211
s. McDonald Farms Pre Rival
d. Eagle Valley Hassan's Daisy
McDonald Farms Miss Verarose 2-5 59 Dec 1356 62 2494 120
s. McDonald Farms Premier
d. McDonald Farms Gentle
McDonald Farms Royal Viola 2-3 42 Dec 1348 64 1706 86
s. McDonald Farms Jolly Paragon
d. McDonald Farms S. Kanova
¶McDonald Farms Fine Turquoise 2-3 305 Dec 62 3 9409 451
¶McDonald Farms Steadfast Star 3-11 236 Dec 1092 64 9947 517
McDonald Farms Pre Verbena 2-4 203 Dec 717 43 6290 336
McDonald Farms Le Victorine 2-4 189 Dec 636 40 5049 269
McDonald Farms Le Vera 2-3 104 Dec 730 40 2813 146
s. McDonald Farms S. Leader
d. McDonald Farms High Judith
McDonald Farms Jolly Verena 2-3 87 Dec 1070 47 3066 130
s. McDonald Farms High Neptune
d. McDonald Farms Gentian
McDonald Farms Le Prophetess 5-8 365 Oct 282 18 12945 743
¶McDonald Farms Jolly Patty 5-8 305 Oct 234 14 9170 492
¶McDonald Farms Le Reba 4-6 365 Oct 173 9 14348 708
¶Verity Farms Lads Mab 2-3 365 Oct 529 31 12289 628
McDonald Farms Fore Truletta #3-4 102 Oct 232 12 3109 167
McDonald Farms Le Tomasa #2-4 364 Oct 62 4 7205 373
¶McDonald Farms Pre Tea Rose 2-6 365 Oct 427 24 10336 529
¶McDonald Farms Le Tricksey 2-3 365 Oct 119 7 9428 500

COWAN, PHIL W., COWAN FARM, OSHKOSH, WIS.
Cowan Farms Marks Abigail 7-3 287 Dec 531 26 10349 460
Chedco Marvel 5-10 285 Dec 533 24 8726 390
Colbys Edith 3-10 273 Dec 783 38 10493 490
Cowan Farms Lairds Bluebell 4-7 172 Dec 864 37 6703 294
Yellow Creek S Queenie 3-2 305 Dec 199 13 8835 500
Yellow Creek S Fancy 2-6 275 Nov 915 57 10781 550

DENNIS, J. M., DENNIS FARM, AMBOY, ILL.

Dennis Farm Mischief June	#5-4	350	Oct	69	4	9623	489
Dennis Farm Mischief Idelle	5-5	305	Oct	314	15	12269	554
Dennis Farm Pre Jennifer	#5-4	275	Jan	257	14	9488	583
Dennis Farm High Ellenore	#5-3	283	Jan	83	5	8972	477
Dennis Farm Fore Suzann	2-2	365	Jan	111	6	10896	505
Dennis Farm Fore Darlene	#2-0	357	Dec	50	3	9506	454
Dennis Farm Noble Dove	2-0	365	Jan	182	11	8100	416
Dennis Farm Fore Jean	2-1	305	Dec	282	16	6484	383

DUNLOP, JOHN M., ELLERSLIE FARM, COLONIAL HEIGHTS, VA.

Ellerslie Impelled Helen	7-1	179	Nov	610	36	5088	267
Ellerslie Impelled Marie	5-10	88	Nov	768	35	2563	105
s. Bayville Maxim Impelled		d. Quail Roost NoMax Marie					
Greenlands Josie	5-3	41	Nov	1246	54	1699	74
s. Bournedale Maxim's Sunny Jim		d. Greenland's Josephine 2d					
Hollybrook Royals Ann	5-3	55	Nov	917	37	1641	70
s. Gates' Royal Sonny		d. Gates' Golden Annette					
Ellerslie Phils Topsette	4-7	113	Nov	1112	50	4444	204
s. Klondike Philmost		d. Ellerslie K. P. Topsie					
Ellerslie No Max Marie	4-5	91	Nov	497	25	1867	85
s. Quail Roost Noble Maxim		d. Quail Roost Ray Marie					
Greenlands Doris	4-0	39	Nov	1244	52	1603	67
s. Comet's Kingman		d. Greenland's Ruby Eva					
Ellerslie Princes Pendy	3-6	248	Nov	481	22	5786	232
Ellerslie Phils Judia	3-7	193	Nov	259	12	3283	146
Ellerslie Beautys Imogene	#3-1	251	Nov	5		3963	176
Ellerslie Beautys Flute	5-1	23	Nov	882	42	882	42
s. Coldspring's Beauty's Quince		d. Coldspring's Noble's Flute					
Ellerslie Phils Judith	2-8	277	Nov	451	22	5830	242
Ellerslie Star Babbette	2-7	227	Nov	503	32	5157	277
Ellerslie Selects Vel	2-4	235	Nov	208	7	5042	218
Ellerslie Selects Flute	2-4	267	Nov	577	34	7547	341
Ellerslie Phils Mel	2-5	192	Nov	586	31	4816	212
Ellerslie Phils Elly	2-3	240	Nov	552	27	6230	272
Ellerslie Nannette	2-5	169	Nov	496	26	4108	199
Ellerslie Selects Rosemary	2-1	267	Nov	507	28	6437	309
Ellerslie Beautys Bopeep	2-3	218	Nov	477	26	4908	240
Ellerslie Selects Helen	2-6	104	Nov	578	23	2206	86
s. Fairlawn K. Select		d. Ellerslie Impelled Helen					
Ellerslie Phils Love	2-5	167	Nov	528	26	4030	180
Ellerslie Impelled Julee	#5-4	99	Sep	72	4	1935	110

DUNNING, H. S., WATERFALL FARM, RIDGEFIELD, CONN.

Primrose of Chanticleer	10-8	176	Dec	670	28	5240	228
Gunsight Inna	10-1	71	Dec	871	31	2376	88
s. Broadmeadows Bickleigh		d. Gunsight Eve					
Marigold of Chanticleer	8-4	181	Dec	530	26	5211	230
Forsythia of Chanticleer	7-10	97	Dec	951	46	3587	184
s. Brookview Sultan		d. Buttercup of Chanticleer					
Sunflower of Chanticleer	6-3	44	Dec	1077	44	1519	62
s. Brookview Joe		d. Primrose of Chanticleer					
Narcissus of Waterfall Farm	5-7	176	Dec	807	39	6176	302
Law Will Countess Arbutus	5-11	42	Dec	1369	42	1849	57
s. Langwater Counterman		d. Law-Will Royal Arbutus					
Tarbox Farms Iota	5-0	365	Jan	192	8	11299	517
Gladview Alice	#4-11	356	Dec	441	24	9826	449
Law Will Royal Lynda	5-5	163	Dec	520	22	3896	162
Dandelion of Waterfall Farm	4-1	305	Jan	101	6	9007	461
Deepwell Farms Goldencup	#3-10	361	Dec	347	26	9842	524
Stepping Stones Valentine	#3-10	242	Dec	232	15	5945	321
Sweet Pea of Waterfall Farm	#3-5	291	Dec	224	11	6142	285
Waterfall Levity Candytuft	3-8	123	Dec	812	39	3980	164
s. Curtiss Candy Levity Chum		d. Primrose of Chanticleer					
Waterfall Pansy	3-8	69	Dec	902	32	2235	85
s. McDonald Farms Impressive		d. Forsythia of Chanticleer					
Deep Farms Zinnia	3-4	305	Dec	7		7354	309
Deepwell Farms Snapdragon	#3-4	302	Dec	292	16	7178	345
Deepwell Farms Larkspur	3-5	269	Dec	554	31	7287	370
Waterfall Daffodil	#2-5	297	Dec	290	17	6861	313
Waterfall Rose	2-9	87	Dec	784	37	2445	110
s. Curtiss Candy Fabron		d. Primrose of Chanticleer					
Waterfall Crocus	2-3	159	Dec	628	30	4072	171
Pine Hill Ballerina	#10-11	283	Oct	342	17	6737	270
Hickrill Garden Ilona	#7-7	299	Oct	1		8610	362
Calendula of Waterfall Farm	4-8	305	Sep	521	26	8043	350
Forges Parmela	#4-9	166	Oct	86	3	4458	226
Waterfall Gladiola	#2-5	299	Oct	154	9	5843	264

DUNWALKE FARM, FAR HILLS, N. J.

Dunwalke Desirer	7-5	165	Dec	1569	78	8862	411
Dunwalke R Glamour	3-11	305	Dec	212	12	8949	482
Dunwalke N K Gleem	3-10	305	Dec	818	54	12447	689
Dunwalke N K Gem	4-6	71	Dec	1872	89	3931	203
s. Coldspring's Beauty Noble King		d. Welcome In Royal Hollara					
Dunwalke N K Holly	3-4	207	Dec	1110	59	9265	457
Dunwalke Gabs Lucerne	3-6	41	Dec	1921	96	2424	121
s. Fairlawn Maxim's Gabriel		d. Rycklaver Actorine					
Dunwalke Gabs Luella	2-4	305	Dec	232	14	12756	665
Dunwalke Favors Hollara	3-0	184	Dec	892	58	6330	361
Dunwalke F Elcena	2-7	164	Dec	1094	64	6428	332
Dunwalke Damsel	6-0	305	Sep	711	40	14427	746

FERGUSON, JIM & ENA, FER-MANOR GUERNSEYS, MOUNT VERNON, WASH.

Kendalls Nance	16-0	279	Nov	511	29	7556	377
s. Ben's Ignatz		d. Kendall's Myrtle					
Fer Manor Cora	8-2	32	Nov	1253	75	1339	80
s. Chuckanut Lace's Lad		d. Cedardel Coleen					
Fer Manor Mary Prim	6-11	216	Nov	948	45	7956	383
s. Western Glow Marymost		d. Chief's Primrose of Waylayne					
Fer Manor Mary Pearlette	7-0	213	Nov	874	47	8158	377
s. Western Glow Marymost		d. Fer-Manor Paulette					
Fer Manor Mary Carlotta	6-7	321	Nov	410	24	10950	584
s. Western Glow Marymost		d. Kendall's Libie					
Fer Manor Princess Marta	6-7	251	Nov	721	37	9257	468
s. Prince of Fer-Manor		d. Fer-Manor Martha					
Fer Manor Dons Caloma	6-4	28	Nov	1514	93	1514	93
s. Flying Horse Master's Don		d. Kendall's Libie					
Fer Manor Mary Julie	5-5	248	Nov	1108	65	10831	567
s. Western Glow Marymost		d. Julie of Sandy Spot					
Fer Manor Christmas Joy	5-9	57	Nov	1456	94	2758	179
s. Quality Farm Fancy's Conqueror		d. Ellan of Sandy Spot					
Golden Charm Q Print	4-11	241	Nov	811	57	8968	525
s. Avalawn General Quintin		d. Avalawn Primrose					
Cla Ore Knights Lora	5-0	81	Nov	1438	90	4109	237
s. Chicona Novelty's Knight		d. Leona of Cla-ore					
Fer Manor Maureen	4-6	266	Nov	518	34	8203	447
s. Cloverleaf Skagit Prince		d. Kendall's Nance					
Fer Manor Emily	4-3	198	Nov	677	39	7578	383
s. Western Glow Lucky O'War		d. Fer-Manor Princess Ellean					
Fer Manor Jann	3-4	305	Nov	148	9	8579	498
s. Fer-Manor Juanita's General		d. Fer-Manor Mary Julie					
Fer Manor Jeanette	3-4	237	Nov	868	58	8373	506
s. Fircrest Royal Flush		d. Julie of Sandy Spot					
Fer Manor Sunie	3-6	114	Nov	944	64	4485	273
s. Western Glow Royal Fame		d. Fer-Manor Sheila					
Fer Manor Joyous	3-6	9	Nov	388	19	388	19
s. Mulhocaway Butterfat Beau		d. Fer-Manor Christmas Joy					
Fer Manor Elleanor	2-3	305	Oct	641	37	10858	567
Fer Manor Susie M	2-6	176	Nov	776	53	5594	310
s. Fer-Manor Model		d. Fer-Manor Mary Sue					
Fer Manor Carola	2-1	305	Nov	358	18	7270	344
s. Flying Horse Clara's General		d. Fer-Manor Mary Carlotta					
Fer Manor Joanne J	2-2	212	Nov	710	50	6556	368
s. Fer-Manor Judge		d. Fer-Manor Jill					
Fer Manor Primrose J	2-2	165	Nov	1033	57	5988	292
s. Fer-Manor Judge		d. Fer-Manor Mary Prim					
Fer Manor Margaret	1-11	181	Nov	796	49	5291	277
s. Fer-Manor Magic Joy		d. Fer-Manor Martha					
Fer Manor Corlee	2-1	84	Nov	1084	59	3222	164
s. Fer Manor Judge		d. Fer-Manor Cora					
Fer Manor Martha	8-11	365	Jan	829	44	16407	919
Fer Manor Dons Caloma	5-3	305	Aug	66	3	8394	516
Fer Manor Christmas Joy	4-7	365	Aug	265	16	11232	695
Fer Manor Joyous	2-3	365	Aug	173	9	12090	661

FRETZ, A. WALTER, FRITZLYN FARMS, PIPERSVILLE, PA.

¶Fritzlyn Gypsy Kings Jeanette	10-4	129	Dec	1514	59	7638	295
s. Antietam Gypsy King		d. Fritzlyn Jeanette 4th					
¶Fairlawn K Modena	4-8	312	Dec	830	44	11457	531
¶Fritzlyn Val Lilys Primrose	4-4	92	Dec	983	66	3113	179
s. Curtiss Candy Improver		d. Fritzlyn Flash Val Lily					
¶Fritzlyn Jeanettes Jewell	3-4	345	Dec	939	47	14021	619
¶Edgefield Kenyons Roseate	3-4	92	Dec	1073	52	3510	165
s. Douglaston Baron Kenyon		d. Fritzlyn King's Val Roseate					
¶Fritzlyn Jeanettes Queen	2-8	214	Dec	718	36	5978	306
¶Quarry Valley Phils Amberly	2-8	186	Dec	1127	62	7824	368
¶Fritzlyn Prince Mada	2-2	292	Dec	748	42	9276	479
¶Graysmarsh Joady	3-3	61	Dec	1313	65	2731	126
s. Western Glow Marymost		d. Graysmarsh Joan					
¶Fritzlyn Princess Gem	2-4	74	Dec	1152	44	2809	102
s. Douglaston C. Prince Charming		d. Fritzlyn Hero's Gem					
¶Fritzlyn Princess Primrose	2-1	115	Dec	888	53	3551	190
s. Douglaston C. Prince Charming		d. Fritzlyn Val Lily's Primrose					
¶Fritzlyn Princess Pride	2-2	68	Dec	972	45	2092	94
s. Douglaston C. Prince Charming		d. Fritzlyn Flashy Pride					
¶Fritzlyn Flash Gentle	3-5	365	Nov	408	24	12543	659
¶Fritzlyn Flash Gemina	2-4	365	Oct	714	37	13053	577

FROST, JOHN M., WILLOWBY FARM, YORKTOWN HEIGHTS, N. Y.

¶Llan Fair Counts Dillia	6-11	365	Dec	161	9	15943	699
Hominy Hill Babs	5-11	365	Jan	356	22	11504	606
Wilgorlan Farms Sunbeam	#3-4	335	Jan	429	28	9634	546
¶Hood Kroft Beauty Lady	6-1	365	Nov	93	4	13854	556
Riverfields June	3-7	305	Nov	347	21	8965	416
¶McDonald Farms Ideal Sappho	3-6	365	Nov	325	19	12935	637

FULLER FARMS, SHELBYVILLE, IND.

St Albans Actors Elizabeth	11-10	305	Dec	193	11	10090	475
Villa Crest Kings Dainty	7-1	283	Dec	571	35	11092	622
Fuller Farms K Judith	6-10	293	Dec	162	10	7606	420
Fuller Farms Happy Mae	6-11	118	Dec	944	45	4272	182
s. Eagle Valley Daisy's Hassan		d. Fuller Farms Golden Maytime					
¶Fuller Farms Moonlight	6-3	161	Dec	769	39	5977	278
¶Fuller Farms Golden Gracetta	5-6	302	Dec	854	54	13251	661
Fuller Farms Patsy Nan	5-9	298	Dec	628	39	10396	547
¶Fuller Farms Lillian	6-2	61	Dec	1393	73	2844	152
s. Maple Lane Lucille's Pharaoh		d. Starr Farm Miss Lilly					
¶Fuller Farms Golden Cristy	5-8	152	Dec	966	42	5964	278
s. McDonald Farms Golden Lad		d. Leatherwood Cristy					
Eagle Valley H Corana	6-3	179	Dec	1042	57	7159	341
Henslee Farms D Dagnar	4-7	203	Dec	716	37	6228	301
¶Fuller Farms Naqueen	4-5	339	Dec	427	24	10092	426
Fuller Farms Irish Favor	4-5	313	Dec	342	19	7684	383
¶Fuller Farms Faithful Lil	4-1	365	Nov	513	27	11495	513
¶Fuller Farms Irish Monita	4-6	259	Dec	606	39	9251	412
Fuller Farms Snowball	4-2	320	Dec	586	35	10161	512
Wintercrests L Frolic	4-2	225	Dec	585	35	6405	328
Fuller Farms Golden Andra	3-7	365	Nov	381	23	9588	488
¶Fuller Farms Golden Mary	3-11	252	Dec	511	29	7776	353
¶Eagle Valley D Favncy	4-4	46	Dec	1586	74	2264	108
s. Eagle Valley Daisy's Hassan		d. Eagle Valley J. Graceful					
Fuller Farms Peerless Moonglow	3-6	308	Dec	408	23	8053	419
Fuller Farms Lilabett	3-6	305	Dec	604	41	8812	463
Fuller Farms Peerless Lila	3-6	294	Dec	415	28	7011	413
Fuller Farms Peerless Onita	3-7	215	Dec	1197	61	8922	454
Fuller Farms Happy Linda	3-4	267	Dec	814	57	10454	598
¶Blue River Lovely Lassie	3-3	265	Dec	649	38	8488	405
¶Fuller Farms Peerless Lorella	3-8	109	Dec	731	42	2860	152
s. McDonald Farms Fore Peerless		d. McDonald Farms Fore Orella					
¶Fuller Farms Golden Nan	3-8	105	Dec	1126	54	4391	211
s. McDonald Farms Golden Lad		d. Fuller Farms Golden Nancy					
Blue River Peerless Lady	3-4	139	Dec	812	43	4642	245
s. McDonald Farms Fore Peerless		d. Rolling Acres Lettie					
McDonald Farms Jolly Sonita	3-11	289	Dec	730	38	9900	497
McDonald Farms Le Rosette	4-8	305	Dec	154	8	9106	427
Fuller Farms Gallant Agatha	2-7	282	Dec	334	20	6200	310
Fuller Farms Golden Patty	3-1	69	Dec	1217	60	2825	138
s. McDonald Farms Golden Lad		d. Fuller Farms Patsy Nan					
¶Fuller Farms Faithful Nada	3-1	64	Dec	1236	55	2644	116
s. Fuller Farms Faithar		d. Fuller Farms Golden Nada					
Fuller Farms Peerless Bubbles	2-4	331	Dec	637	36	9773	502

Fuller Farms Peerless Content	2-10	142	Dec	504	30	**3717**	**191**
s. McDonald Farms Fore Peerless		d. Guernsey Maid's Confident					
¶Fuller Farms Gallant Athia	2-6	257	Dec	381	23	5664	278
¶Fuller Farms Lovely Glow	2-5	289	Dec	691	39	8144	414
¶Fuller Farms Golden Keda	3-0	59	Dec	1339	57	2578	115
s. McDonald Farms Golden Lad		d. Fuller Farms Ke Daisy					
¶Fuller Farms Golden Mabel	2-10	83	Dec	958	46	2614	133
s. McDonald Farms Golden Lad		d. Fuller Farms Royal Maybelline					
Fuller Farms Peerless Moonstone	2-1	365	Nov	274	15	10975	549
Fuller Farms Peerless Fayette	2-4	251	Dec	766	36	7993	332
McDonald Farms Jolly Sylvette	3-4	305	Nov	27	2	8754	534
¶McDonald Farms Le Sidella	3-4	305	Nov	568	40	10731	591
¶Big Maple S Monnie	2-0	247	Dec	774	41	8001	362
¶McDonald Farms Le Sonsie	3-9	305	Dec	157	11	8476	486
Fuller Farms Peerless Marlene	2-5	122	Dec	773	36	3317	151
s. McDonald Farms Fore Peerless		d. Fuller Farms Golden Marian					
Fuller Farms Gallant Babe	2-5	111	Dec	865	48	3359	165
s. McDonald Farms Fore Romeo		d. Fuller Farms Golden Babette					
McDonald Farms Ideal Tamar	2-2	305	Dec	316	21	7631	425
McDonald Farms Ideal Tamara	2-3	280	Dec	421	26	7853	382
¶Lookwell S Georgia	1-10	305	Dec	298	17	6288	306
¶Fuller Farms Na Queenie	4-4	43	Dec	1370	60	1896	90
s. McDonald Farms King Nathan		d. Seco-I-Queen					
¶Fuller Farms Lucky Marie	2-3	72	Dec	1095	56	2564	133
s. Fuller Farms Conquest		d. Fuller Farms Golden Mary					
¶Fuller Farms Golden Cora	2-1	74	Dec	1014	54	2588	130
s. McDonald Farms Golden Lad		d. Guernsey Maid's Cora					
¶Fuller Farms Lucky Gal	2-0	65	Dec	1017	48	2270	102
s. Fuller Farms Conquest		d. Fuller Farms Golden Gal					
¶McDonald Farms Miss Tossel	2-3	313	Dec	534	40	8017	432
¶Fuller Farms Junbright	5-6	305	Oct	142	6	8121	368
Fuller Farms Natha	4-7	305	Oct	413	24	9045	435
Philana of McDonald Farms	#5-9	278	Oct	60	3	7849	424
¶Fuller Farms Peerless Emprint	3-9	305	Oct	528	30	10599	549
Fuller Farms Golden Cynth	3-4	305	Oct	589	31	9477	429
¶Fuller Farms Peerless Coquette	3-3	305	Oct	782	46	11883	603
¶Fuller Farms Faithful Barbara	#2-9	359	Oct	357	17	9257	439
Fuller Farms Gallant Joy	2-3	365	Oct	90	5	8968	474
¶Fuller Farms Peerless Carrie	2-0	365	Oct	522	32	8695	497
¶Fuller Farms Lovely Lonita	2-0	305	Oct	149	7	8925	370
McDonald Farms Pre Norose	7-8	305	Sep	62	3	8992	440
Fuller Farms Idealia	3-11	305	Sep	26	1	7595	410
Fuller Farms Peerless Maybloom	3-9	305	Sep	116	4	6917	346
Fuller Farms N Faith	3-7	305	Sep	496	31	8974	453
Wintercrests L Mary Belle	3-8	305	Sep	128	7	7544	348
¶Eagle Valley D Favncy	3-4	305	Sep	241	13	9786	490
Fuller Farms Golden Patsy	3-0	365	Sep	457	23	9662	452
Fuller Farms Lovely Lillian	3-2	305	Sep	395	22	7776	397
¶Fuller Farms Miss Butterball	2-8	365	Sep	253	14	8627	462
¶Fuller Farms Edna	2-9	305	Sep	326	17	8056	399
¶Fuller Farms Nema	2-1	365	Sep	43	2	6403	338
¶Fuller Farms Faithful Nada	2-0	365	Sep	201	9	8422	381
GEORGE, MARCIA E. & STEPHEN, EDITH F. G., LYNBROOK FARM, SOUTHBORO, MASS.							
Lynbrook Levitys Precept	10-11	250	Oct	1585	80	13467	663
s. Pine Manor Levity's Legacy		d. Achievement's Precept					
Lynbrook Lads Melody	9-4	267	Oct	456	22	6908	331
s. Coronation Supreme Lad		d. Orchard View Melody					
Lynbrook Lady Pauline	8-7	305	Oct	250	15	9306	444
Lynbrook Reliances Annette	7-4	305	Apr	422	26	8009	446
Lynbrook Prides Eloise	7-4	305	May	420	21	11743	479
Lynbrook Royal Anna	7-5	305	Oct	545	28	9506	440
s. Lynbrook Prince Royal		d. Lynbrook Cherry Anna					
Lynbrook Royal Marcia	7-3	53	Oct	1525	67	2489	117
s. Lynbrook Prince Royal		d. Lynbrook Supreme Melody					
Lynbrook Royal Annora	6-7	123	Oct	1196	46	5007	204
s. Lynbrook Prince Royal		d. Lynbrook Lad's Cherry Anna					
Lynbrook Royal Pearl	5-9	305	Jul	45	2	8558	426
Lynbrook Supreme Audrey	6-4	212	Oct	688	39	7325	347
s. Coronation Supreme Lad		d. Lynbrook Reliance's Anemone					
Lynbrook Cherub Melodia	5-4	274	Oct	347	20	6815	389
s. Lynbrook Anita 2d's Cherub		d. Lynbrook Lad's Melody					
Lynbrook Supreme Rosebud	5-7	153	Oct	638	31	4648	208
s. Coronation Supreme Lad		d. Lynbrook Cherry Recollection					
Lynbrook Royal Hazel	4-5	261	Oct	445	30	6596	361
s. Lynbrook Prince Royal		d. Lynbrook Cherry Harmony					
Lynbrook King Aster	4-0	305	Jul	593	38	6604	383
Lynbrook M B W Ann	3-10	305	Sep	189	9	9333	499
Lynbrook Royal Patty	3-0	305	Jun	732	44	10043	517
Lynbrook M B W Paula	2-4	210	Oct	622	36	5261	264
s. Mulhocaway Butterfat Wisdom		d. Lynbrook Lady Pauline					
Lynbrook M B W Amy	2-5	181	Oct	678	31	5150	222
s. Mulhocaway Butterfat Wisdom		d. Lynbrook Royal Anna					
Lynbrook M B W Melissa	2-4	199	Oct	578	32	4802	243
s. Mulhocaway Butterfat Wisdom		d. Lynbrook Lad's Melody					
Lynbrook Cherub Lorna	2-4	120	Oct	715	35	3044	142
s. Lynbrook Anita 2d's Cherub		d. Lynbrook Supreme Lib					
Lynbrook M B W Pamela	2-3	129	Oct	710	34	3180	145
s. Mulhocaway Butterfat Wisdom		d. Lynbrook Reliance C. Precept					
Lynbrook M B H Antonia	3-6	164	Oct	1066	55	6661	323
s. Mulhocaway Butterfat Hollirex		d. Lynbrook Reliance's Annette					
Lynbrook M B H Paulina	2-6	365	May	575	30	12603	585
Lynbrook M B H Anella	2-5	305	Jun	205	10	9621	478
Lynbrook Cherub Libby	2-7	305	Jul	450	24	8207	437
Lynbrook M B W Audie	2-8	208	Oct	625	39	5325	278
s. Mulhocaway Butterfat Wisdom		d. Lynbrook Supreme Audrey					
Lynbrook Cherub Persis	2-6	103	Oct	760	37	2735	119
s. Lynbrook Anita 2d's Cherub		d. Lynbrook Royal Pert					
Lynbrook Royal Patty	#4-1	23	Oct	724	38	1054	55
s. Lynbrook Prince Royal		d. Lynbrook Levity's Precept					
Lynbrook M B H Paulina	3-7	130	Oct	1014	47	4632	199
s. Mulhocaway Butterfat Hollirex		d. Lynbrook Lady Pauline					
Lynbrook M B H Antonia	2-5	305	Feb	377	22	9478	481
Lynbrook Royal Annora	5-4	305	Jan	854	41	12608	535
Lynbrook Royal Marcia	5-11	305	Mar	195	9	9739	455
Lynbrook Supreme Rosebud	4-5	305	Feb	209	9	10799	481
GERAN, E. H., MRS., GLENGERAN FARM, MATAWAN, N. J.							
Glengeran Billie	7-11	305	Nov	220	12	10184	**580**
Glengeran Statesmans Celia	5-0	365	Dec	123	6	17218	**850**
Glengeran Leaders Robin	4-4	305	Dec	519	28	11572	547
Glengeran Daylos Calypso	2-4	120	Feb	933	45	4183	193
s. Fairlawn Actor's Daylo		d. Glengeran Calypso					
Glengeran Daylos Carrie	2-2	95	Feb	1109	52	3804	179
s. Fairlawn Actor's Daylo		d. Glengeran S. Carrie					
Glengeran Daylos Rosa	1-7	141	Feb	870	45	4603	219
s. Fairlawn Actor's Daylo		d. Glengeran June Rose					
GINN, FRANCIS, AIX LA CHAPELLE, DICKERSON, MD.							
Hamilton County Maxim Bonita	6-10	166	Oct	1174	78	8025	420
Ollasses Dons Uniform	6-7	91	Oct	1304	82	4332	228
s. Lone Pine Don		d. Boulder Bridge Uniform					
Confidents Eldora	5-10	163	Oct	1173	76	8460	440
Fanbrooks Valors Ida	4-8	365	Oct	39	2	10051	542
Ollasses P Coraletta Coronet	5-3	48	Oct	1167	64	1871	100
s. Bryn Du Maxim's Proctor		d. Bournedale Lincoln's Caroline					
Ollasses Melbas Peony	4-9	92	Oct	1184	66	3950	221
s. Riegeldale Melba's Interceptor		d. Midview Majesty's Poppy					
Ollasses Melbas Vega	4-7	104	Oct	967	59	4049	224
s. Riegeldale Melba's Interceptor		d. Bryn Du Templar's Vera					
¶Merchester Daisy Dotty	4-3	240	Oct	1401	72	12833	646
Ollasses Melbas Iva Lee	2-6	268	Oct	672	36	8424	401
Ollasses Prediction Melbette	2-8	205	Oct	696	43	5632	304
Ollasses H Sinda	2-6	230	Oct	753	44	7870	394
Ollasses Melbas Pollyann	2-6	195	Oct	594	33	5094	265
Ollasses Prediction Cathrine	2-3	272	Oct	578	37	7274	381
Ollasses Prediction Elsa	2-1	299	Oct	570	37	7936	419
Ollasses Prediction Fern	2-4	308	Oct	703	33	6053	266
Ollasses Prediction Annette	2-3	240	Oct	610	37	7213	359
Ollasses Prediction Kella	2-3	87	Oct	646	39	2313	126
s. McDonald Farms Prediction Ober		d. Ollasses King's Cornella					
Ollasses Royal Marlene	2-2	33	Oct	1138	79	1195	83
s. McDonald Farms Fore Royal Lad		d. Rose King's Hopeful of Avalon					
Ollasses Royal Ruth	2-2	23	Oct	769	32	769	32
s. McDonald Farms Fore Royal Lad		d. Red Cross Noble Ruth					
Red Cross Noble Sunshine	4-11	305	Sep	85	5	8752	472
Oberland Pre Ruth	4-7	365	Aug	375	19	10419	576
Ollasses Marks Idabelle	2-5	365	Aug	299	15	8343	428
GOODMAN, HARVA A. & SONS, MER-DON'S FARM, LIMA, OHIO.							
Mer Dons Lues Star	11-0	338	Nov	1096	50	13484	591
Mer Dons Wilma	7-11	210	Nov	685	42	6208	319
Mer Dons Beauty Kay	7-10	337	Nov	1089	57	17450	831
Mer Dons Dora	7-0	14	Nov	697	31	697	31
s. Norene Fabron		d. Mer-Don's Dairymaid					
Mer Dons Steadfast Kloe	5-10	153	Nov	887	42	5984	276
Mer Dons Augusta Sweetheart	5-10	121	Nov	1090	56	4947	209
s. McDonald Farms Oberland		d. South Wind Dalann					
Mer Dons Steadfast Beauty Kay	4-9	122	Nov	802	40	4425	193
s. McDonald Farms Steadfast King		d. Mer-Don's Beauty Kay					
Mer Dons Steadfast Karmile	4-4	218	Nov	556	30	6222	310
Mer Dons Steadfast Konita	#4-4	227	Nov	153	7	6531	308
Mer Dons Steadfast Karolyn	4-3	214	Nov	772	44	8099	401
Mer Dons Steadfast Kella	4-2	244	Nov	488	33	7873	371
Mer Dons Steadfast Kathy	4-7	65	Nov	1119	47	2521	103
s. McDonald Farms Steadfast King		d. Tul-lea's Maudie					
Sunny Meadows Dawnette	3-7	365	Nov	194	10	8738	435
Mer Dons Ideal Paula	3-11	43	Nov	946	42	1403	63
s. Mer-Don's Oberland Ideal		d. Mer-Don's Steadfast Kloe					
Mer Dons Royal Steadfast Que	3-0	263	Nov	420	24	6932	322
Mer Dons Royal Steadfast Lucy	3-3	181	Nov	558	32	4485	198
Mer Dons Ideal Clara	3-3	141	Nov	745	32	3861	167
s. Mer-Don's Oberland Ideal		d. Tul-lea's Maudie					
Mer Dons Ideal Sherry	3-1	214	Nov	798	39	7031	299
Mer Dons Ideal Sue	3-0	244	Nov	599	34	6014	291
Mer Dons Lues R Fidelity	2-11	71	Nov	918	42	2336	96
s. McDonald Farms Ideal Raritan		d. Barbara Lue of Edorah					
Mer Dons Ideal Lady	2-6	214	Nov	660	34	5859	285
Mer Dons Supreme Phyllis	2-6	96	Nov	717	35	2456	112
s. McDonald Farms Royal Supreme		d. Mer-Don's Wilma					
Mer Dons Supreme Peggy	2-7	36	Nov	884	42	1061	50
s. McDonald Farms Royal Supreme		d. Tul-lea's Maudie					
Mer Dons Supreme Glenna	2-6	77	Nov	785	38	2033	90
s. McDonald Farms Royal Supreme		d. Vitamin Valley Wanda					
Mer Dons Supreme Luella	2-6	30	Nov	887	40	887	40
s. McDonald Farms Royal Supreme		d. Mer-Don's Steadfast Kidelia					
Mer Dons Supreme Helen	2-4	64	Nov	1008	48	2142	97
s. McDonald Farms Royal Supreme		d. Mer-Don's Steadfast Katie					
Mer Dons Steadfast Kloressa	5-6	292	Oct	711	38	11752	586
Mer Dons Steadfast Karman	4-0	305	Oct	351	18	8127	379
Mer Dons Steadfast Katinka	3-9	365	Oct	429	27	10342	573
Mer Dons Ideal Blossom	2-9	365	Oct	192	10	7748	431
Mer Dons Dora	6-0	305	Sep	325	14	12303	528
Sunny Meadows R S Queen	3-8	305	Sep	452	27	6907	371
GOODRICH, JOHN B. & WARNES, WILLIAM, GOODRICH FARMS, WINCHESTER, IND.							
Sunny Meadows Levity Jasmine	6-4	10	Oct	299	14	299	14
s. Raemelton Levity King		d. McDonald Farms Jamina					
Alpine Rose Royal Promise	3-5	33	Oct	1077	47	1139	50
s. Florham Prince Royal		d. Alpine Rose Silvette					
Goodrich Farms Levity Ann	2-6	87	Oct	899	42	2613	115
s. Curtiss Candy Levity Colonel		d. Goodrich Farms B's Angiline					
Goodrich Farms Victorys Detty	2-3	140	Oct	573	33	3520	171
s. Coronal Golden Victory		d. Sunny Meadows Denise					
Goodrich Farms Bombers Olga	1-11	258	Oct	543	28	7026	348
Goodrich Farms Kellas Missie	3-1	132	Oct	784	35	3768	154
s. Goodrich Farms Kella's King		d. Linwood's Angie					
Goodrich Farms Bombers Dainty	2-4	285	Oct	519	32	6908	324
Goodrich Farms Renas Levity	1-11	88	Oct	821	34	2411	103
s. Curtiss Candy Levity Curtiss		d. Linwood's Golden Rena					
HAYES, KENT B., MEADOW LODGE FARMS, OKLAHOMA CITY, OKLA.							
¶Meadow Lodge Tricia	9-0	84	Dec	1615	77	4415	234
s. Meadow Lodge King's Trumpeter		d. Meadow Lodge CharmingPatricia					
¶Meadow Lodge Kruheart	#6-3	364	Mar	125	6	12837	603
¶Meadow Lodge Karpa	6-1	125	Dec	820	48	4487	225
s. Meadow Lodge Rex's Kingmaker		d. Meadow Lodge Carpatha Lady					
¶Meadow Lodge Trynette	4-7	310	Dec	573	36	11682	575
¶Meadow Lodge Lucky S Girl	4-6	275	Dec	891	49	12217	550
¶Meadow Lodge Krusweet	4-9	13	Dec	625	37	625	**37**

s. Meadow Lodge Rex's Kingmaker d. Meadow Lodge Truheart
¶Meadow Lodge Sweet Kucille 3-11 248 Dec 542 30 7723 344
¶Meadow Lodge Lucky Q Jubilee 3-7 272 Dec 612 39 10474 528
¶Meadow Lodge Sweet Tricia 3-5 306 Dec 434 25 9280 445
¶Meadow Lodge Lucky Q Girl 3-7 223 Dec 925 57 9030 434
¶Flying Horse Phil Prima Donna 3-10 139 Dec 841 45 4881 229
s. Argilla Royal Philosopher d. Flying Horse Select Primrose
¶Meadow Lodge Lubilee 3-5 264 Dec 641 41 8269 472
¶Meadow Lodge Sweet Tartha 3-11 60 Dec 1298 54 2544 106
s. Meadow Lodge Sweet Boy d. Meadow Lodge Tartha
¶Meadow Lodge Sweet Kessta 4-0 19 Dec 692 34 692 34
s. Meadow Lodge Sweet Boy d. Meadow Lodge Kessta
¶Meadow Lodge Sweet Beauty 3-1 341 Dec 589 40 9149 515
¶Meadow Lodge Trulady 3-4 283 Dec 677 37 10835 519
¶Meadow Lodge Lorinna 3-8 97 Dec 747 39 2859 142
s. Meadow Lodge King Loyal d. Meadow Lodge Korinna
¶Meadow Lodge Lucky Q Judith 3-9 13 Dec 576 25 576 25
s. Meadow Lodge Lucky Knight d. Meadow Lodge Queen Judith
¶Meadow Lodge Kuci 3-0 260 Dec 750 48 9509 486
¶Meadow Lodge Kinsole 2-7 365 Nov 10 9988 478
¶Meadow Lodge Lucky Connie 3-4 118 Dec 899 50 4438 217
s. Meadow Lodge Lucky Knight d. Normandy Content
¶Meadow Lodge Lucky Peer Mary 3-7 14 Dec 642 36 642 36
s. Meadow Lodge Lucky Knight d. Peerless Mary
¶Lookout Valley Levity Verity 2-4 365 Nov 414 22 10328 518
¶Meadow Lodge Lady Jubilee 3-5 35 Dec 1307 61 1474 69
s. Meadow Lodge Royal Maker d. Meadow Lodge Gay Jubilee
¶Meadow Lodge Kreen 2-4 365 Nov 101 5 10856 542
¶Meadow Lodge Mo Q Corrinne 2-7 332 Dec 644 34 11044 515
¶Meadow Lodge Kyrnana 2-7 284 Dec 564 33 8695 433
¶Meadow Lodge Lelody 2-7 288 Dec 305 24 6472 341
¶Meadow Lodge Lady Dorie 2-4 365 Jan 34 1 10760 562
¶Meadow Lodge Lady Bess 2-3 365 Dec 80 3 11832 535
¶Meadow Lodge Lucky Mazelle 2-8 234 Dec 753 44 8006 403
¶Meadow Lodge Sweet Klow 3-1 55 Dec 941 42 1655 74
s. Meadow Lodge Sweet Boy d. Meadow Lodge Klow
¶Meadow Lodge Lucky Trahlia 2-8 188 Dec 597 38 6129 296
¶Meadow Lodge Sweet Kalma 2-5 270 Dec 913 51 9591 459
¶Meadow Lodge Sweet Kora 2-5 272 Dec 785 44 8948 402
¶Meadow Lodge Tralada 2-6 220 Dec 626 38 6318 327
¶Meadow Lodge Sweet Kella 2-6 188 Dec 781 42 5807 269
s. Meadow Lodge Sweet Boy d. Meadow Lodge Kella
¶Meadow Lodge Lucky Mimic 2-8 100 Dec 879 48 3043 160
s. Meadow Lodge Lucky Knight d. Meadow Lodge Queen Mimic
¶Meadow Lodge Larie 2-7 139 Dec 908 49 4838 230
s. Meadow Lodge King Loyal d. Meadow Lodge Mo-Marie
¶Meadow Lodge Sweet Lilly 2-7 122 Dec 712 37 3307 159
s. Meadow Lodge Sweet Boy d. Meadow Lodge King's Lilly
¶Meadow Lodge Mo Judith 2-8 96 Dec 613 36 2196 113
s. Meadow Lodge Moonlight d. Meadow Lodge Queen Judith
¶Meadow Lodge Lady Maydawn 2-6 133 Dec 803 43 4311 229
s. Meadow Lodge Royal Maker d. Meadow Lodge Maydawn
¶Meadow Lodge Trelbetta 2-6 119 Dec 761 36 3635 156
s. Meadow Lodge King's Trumpeter d. Meadow Lodge Melbetta
¶Meadow Lodge Lucky Susa 2-5 152 Dec 842 43 4458 210
s. Meadow Lodge Lucky Knight d. Meadow Lodge Arsusa
¶Meadow Lodge Lorna 2-3 167 Dec 592 32 4734 221
¶Meadow Lodge Sweet Kessan 2-4 146 Dec 781 42 4319 205
s. Meadow Lodge Sweet Boy d. Meadow Lodge Kessa
¶Meadow Lodge Sweet Trubilee 2-8 19 Dec 532 27 532 27
s. Meadow Lodge Sweet Boy d. Meadow Lodge Trubilee
¶Meadow Lodge Sweet Deanna 2-7 21 Dec 726 31 726 31
s. Meadow Lodge Sweet Boy d. Meadow Lodge Climax's Deanna
¶Meadow Lodge Lady Halma 2-6 52 Dec 1041 44 1682 72
s. Meadow Lodge Royal Maker d. Langwater Halma
¶Meadow Lodge Lady Vedelia 2-4 82 Dec 632 30 1715 76
s. Meadow Lodge Royal Maker d. Lily Lane Lad's Vedelia
¶Meadow Lodge Miss Kevity 2-4 52 Dec 961 45 1575 74
s. Flying Horse Maestro d. Meadow Lodge Kevity
¶Meadow Lodge Miss Klownette 2-5 21 Dec 688 36 688 36
s. Flying Horse Maestro d. Meadow Lodge Klownette
¶Meadow Lodge Miss Krusweet 2-5 21 Dec 712 37 712 37
s. Flying Horse Maestro d. Meadow Lodge Krusweet
¶Meadow Lodge Miss Kretts 2-4 58 Dec 1012 56 1917 107
s. Flying Horse Maestro d. Meadow Lodge Kretts
¶Meadow Lodge Lady Mo Martha 2-4 36 Dec 1216 46 1396 53
s. Meadow Lodge Royal Maker d. Meadow Lodge Mo-Martha
¶Meadow Lodge Miss Trerta 2-4 31 Dec 1135 57 1135 57
s. Flying Horse Maestro d. Meadow Lodge Trerta
¶Meadow Lodge Miss Karpa 2-3 38 Dec 1411 74 1699 90
s. Flying Horse Maestro d. Meadow Lodge Karpa
¶Meadow Lodge Miss Mazell 2-2 46 Dec 972 42 1407 61
s. Flying Horse Maestro d. St. Albans Archer's V. Maze L
¶Lookout Valley Levity Victress 6-1 365 Sep 117 6 13044 638
¶Meadow Lodge Sweet Tixie #4-2 352 Oct 112 6 10604 526
¶Meadow Lodge Trerta 3-10 365 Oct 161 9 9935 485
¶Meadow Lodge Klownette 3-8 365 Sep 421 20 11898 562
¶Meadow Lodge Kretts 3-7 365 Sep 162 9 10144 547
¶Meadow Lodge Leditha #4-0 119 Aug 828 46 4397 203
¶Meadow Lodge Sweet Karie #3-6 267 Aug 379 20 5510 293
¶Meadow Lodge Lixette 3-8 92 Oct 965 46 3048 139
s. Meadow Lodge King Loyal d. Meadow Lodge Rex's Trixette
¶Meadow Lodge Kings R Trixie 2-9 365 Oct 466 24 8374 430
¶Meadow Lodge Lucky Lute 2-8 365 Oct 520 24 13628 619
¶Meadow Lodge Sweet Myrna 2-6 365 Oct 36 1 9889 462
¶Meadow Lodge Lady Genevieve 2-6 365 Oct 142 7 9984 477
¶Meadow Lodge Lucky Peer Mary 2-6 305 Sep 77 4 7047 362
¶Meadow Lodge Ledona 2-3 365 Oct 743 38 11782 572
¶Meadow Lodge Sweet Koris 2-4 164 Oct 854 38 5402 246
¶Meadow Lodge Sweet Cille #2-6 39 Oct 660 25 889 34
s. Meadow Lodge Sweet Boy d. Walker Farms Piper's Lucille

HOBLER, ATHERTON W., WOODACRES FARM, PRINCETON, N. J.
Meadow Gold A Serenity 7-5 286 Dec 1177 61 15896 770
Glengeran Leaders Caddy 7-6 101 Nov 1053 52 4050 217
s. Fairlawn Actor's Leader d. Glengeran Caddy
¶Locust Grove Merits Verne 5-0 206 Dec 1117 61 10590 532
Senecaside Meryl 4-10 64 Dec 1236 64 2710 136
s. Moreau Farms Chief d. Marijane of Orchard Brook
Bondwicks Desire 5-0 21 Dec 1094 43 1094 43
s. Bondwick d. Strongheart's Desire
¶Woodacres Supreme L Celia 4-0 303 Dec 697 37 11858 564
¶Woodacres L P Florinda 3-9 335 Dec 888 48 14103 697
¶Western Glow F Elect Duchess 3-6 230 Dec 685 32 7482 349
¶Appledown Mistress Vickie 4-8 179 Dec 1030 59 7714 405
Wethersfield Tip Tops Elga 3-9 153 Dec 905 48 5340 269
s. Langwater Tip Top d. Wethersfield Patrician's Elga
Woodacres Leaders Phelanor 4-5 64 Dec 1373 64 3019 146
s. Fairlawn Actor's Leader d. Woodacres Supreme Phelanor
T B Cs Princess 4-4 44 Dec 1370 58 2018 86
s. Two Brooks Carillon d. B. B. C.'s Butter Princess
¶Woodacres Leaders Butternut 3-2 330 Nov 914 44 14441 690
Woodacres L N Virtue 3-3 107 Dec 995 51 4092 214
s. Fairlawn Actor's Leader d. Woodacres Noble Virtue
¶Woodacres Butterfat Rosebud 2-5 305 Nov 211 11 9211 470
¶Wethersfield Victors Elation 2-7 201 Dec 637 37 5089 284
¶Woodacres Fore E Lou 2-2 267 Nov 592 33 8767 433
¶Woodacres Leaders Jeanette 2-3 261 Dec 909 47 9838 482
Carremont Thais 4-1 119 Dec 1440 53 5738 209
s. Hominy Hill Majesty d. Law-Will Royal Doris
¶Woodacres Cavalier L Lady 2-3 184 Dec 917 50 6324 299
Woodacres Leaders Content 2-4 128 Dec 906 38 4277 192
s. Fairlawn Actor's Leader d. Woodacres Royal Content
Flying Horse Generals Bella 2-2 127 Dec 659 36 3301 159
s. Flying Horse Colonel's Promise d. Flying Horse Phil's Bluebell
Locust Grove Bright Dora 2-3 44 Dec 1386 51 1931 71
s. Locust Grove Merit's Bright Lad d. Bondwick's Desire
Woodacres Leaders P Florinda 2-2 117 Dec 824 39 3572 168
s. Fairlawn Actor's Leader d. Woodacres Princess Florinda
Woodacres Cavalier Daisy 2-3 52 Dec 1211 50 1921 84
s. Woodacres Butterfat Cavalier d. Woodacres L. H. Daisy
Woodacres Leaders C Princess 2-3 40 Dec 1014 42 1302 54
s. Fairlawn Actor's Leader d. Woodacres Countess Princess
Woodacres Royal L H Buttergirl 2-3 72 Dec 1006 52 2442 123
s. Woodacres Royal Leader d. Woodacres Honor Buttergirl
Woodacres Fore Clara 2-3 50 Dec 1032 39 1659 67
s. McDonald Farms Fore Perfection d. Glengeran Leader's Clarabell
¶Caumsett Indian Susie 2-3 168 Dec 623 32 4444 226
Bondwicks Desire 3-11 305 Sep 163 8 10144 465
¶Mulhocaway Daisy Beauty 3-9 305 Sep 243 12 11456 543
¶Caumsett Garden Cateline 2-3 305 Sep 650 39 10131 558

HOLCOMB, EARL W. & SON, GREENE, N. Y.
Holcombs M Clarissa 5-4 305 Jan 92 4 11580 545
Holcombs N Leslie 4-6 183 Jan 924 42 7380 308
s. Foremost J. C.'s Nero d. Holcomb's Peerless Louise
Holcombs L Bluebell 3-2 69 Jan 1063 52 2466 119
s. McDonald Farms Le Ptolemy d. Holcomb's P. Bonita
Holcombs E Helga 2-6 207 Jan 918 44 6854 311
Holcombs L Dandy 2-5 205 Jan 697 36 5709 266
Holcombs E Penny 2-5 198 Jan 767 36 5992 277
Holcombs M Carla 2-4 190 Jan 820 42 5937 286
Holcombs E Merry 2-4 178 Jan 821 42 5590 269
s. Holcomb's M. Emory d. Holcomb's P. Merry
Holcombs N Dawn 3-4 365 Nov 285 19 10828 567
Holcombs E Cora 2-2 365 Nov 159 8 10169 525
Holcombs N Holly #2-2 304 Nov 485 29 9049 431
Holcombs T Dixie 2-2 305 Nov 463 30 7922 410

LUST, VALTIN H., MR. & MRS., VALLEMAR FARMS, BRISTOL, VT.
Blakeford Queen Polly 8-9 365 Oct 212 14 12308 599
Yellow Creek Kings Lady 9-0 365 Jan 47 3 14421 796
Driftwoods Queen Lovelorn 8-4 305 Nov 204 13 9133 579
Carmine Clarice Storrs 8-3 230 Jan 1016 55 9874 491
Cosquays Country Maid 7-7 305 Nov 374 21 13225 623
Blakeford Panetta 7-0 305 Nov 145 7 13145 500
Eskdale Noahs Beauty 6-8 305 Jan 185 10 12275 606
Confidents Olivia 6-10 257 Jan 851 44 9640 471
Maxims New Years Baby 6-0 365 Jan 613 36 13780 797
Holliknoll Majesty Blossom 5-11 305 Dec 108 5 10361 518
Coldsprings Nobles Dimple 6-2 215 Jan 993 48 8765 409
Kennersley Ida Sue 4-11 365 Jan 368 16 15581 646
Paxon Hollow Nuggets Lovelorn 4-10 184 Jan 845 45 6428 320
Paxon Hollow N Annabelle 4-3 305 Nov 94 4 11134 506
Kennersley Melidea 3-9 365 Dec 119 5 14577 633
Kennersley Melida 4-8 84 Jan 1578 59 4617 185
s. Melfield's Patrick d. Kennersley Ida
Paxon Hollow Nuggets Clarice 3-10 305 Jan 418 24 9851 506
Paxon Hollow Nuggets Jean 3-5 305 Oct 311 17 11048 545
Paxon Hollow Par Lovelorn 3-3 295 Jan 540 32 7086 369
Paxon Hollow Beauty 3-2 305 Jan 645 36 9710 489
Paxon Hollow Nuggets Brenda 2-7 305 Dec 413 22 8070 400
Paxon Hollow Par Ida Sue 2-6 305 Dec 220 11 6642 314
Paxon Hollow Par Beth 2-4 305 Jan 376 22 8209 430
Paxon Hollow Par Blossom 2-4 305 Jan 499 32 7542 406
Paxon Hollow Nuggets Dottie 2-5 270 Jan 674 37 7518 366
Paxon Hollow Nuggets Darlene 2-6 224 Jan 599 31 6260 291
Paxon Hollow Nuggets Daisette 2-4 269 Jan 801 41 8451 414
Paxon Hollow Nuggets Iola 3-6 305 Nov 59 4 8067 483
Wilburn High Charmetta 3-0 123 Jan 888 51 3837 202
s. McDonald Farms High Laird d. Wilburn Oketta
Paxon Hollow Nuggets Belle 2-2 305 Jan 601 31 8676 376
Vallemar Nuggets Patricia 2-4 138 Jan 768 36 3704 168
s. McDonald Farms Pre Nugget d. Ivadale's Christine's Patricia
Vallemar Nuggets Panetta 2-5 46 Jan 1184 50 1699 66
s. McDonald Farms Pre Nugget d. Blakeford Panetta
Vallemar Par Carmine 1-9 258 Jan 469 26 6484 290
Vallemar Par Lovelorn 2-0 53 Jan 1005 42 1705 67
s. McDonald Farms Le Paramour d. Driftwood's Queen Lovelorn
Paxon Hollow Nuggets Jean 4-5 38 Jan 1609 61 1941 73
s. McDonald Farms Pre Nugget d. Haldane's Jean of Cosquay
Forges New Year Bell 6-11 305 Oct 450 22 14281 562
Browns Beaver Brook Dahlia 5-4 305 Oct 544 35 8620 496
Paxon Hollow Gov Countess #5-9 67 Aug 1443 66 3251 153
Paxon Hollow Nuggets Prudence 3-5 305 Oct 347 21 10964 509
Paxon Hollow Panetta 3-5 305 Oct 146 8 8748 391
Paxon Hollow Nuggets Dora 2-10 305 Sep 251 13 9310 412
Quinton Maxims Independence 2-3 365 Oct 265 15 11734 581
Paxon Hollow Nuggets Babs 2-5 305 Sep 210 13 7919 428

Paxon Hollow Nuggets Polly	2-4	365	Oct	574	35	12989	612
MAY, JOHN H., JR. & GEORGE H., MAYBROOK FARM, LAGRANGEVILLE, N. Y.							
Maybrook Princess Fancy	#2-1	281	Oct	9		7740	371
Maybrook Princess Zella	#2-5	359	Jul	637	33	8811	388
Maybrook Nesta	2-4	305	May	379	19	6445	336
Maybrook Dainty June	#2-6	302	Jul	346	16	6336	293
Maybrook Princess Constance	#2-6	296	Jul	941	47	9442	404
Old Meadow Ivy	#2-3	273	Aug	24	1	5968	251
Maybrook Boys Jeanette	#2-4	304	Jul	745	35	8418	366
NORTH FARM, BRISTOL, R. I.							
Northern Conrads Candy	9-3	335	Dec	790	45	15811	789
Northern Conrads Vera	9-2	266	Dec	842	50	10330	542
Franchester Mystic Melody	9-0	278	Dec	884	45	12988	637
Franchester Handy Lilly	7-4	365	Nov	150	7	14670	687
Northern Karen	6-3	286	Dec	1297	73	15896	790
Dinsmore Mayroyal Pina	6-4	248	Dec	1305	54	13218	529
Northern Conrads Drusilla	6-0	272	Dec	754	37	11162	524
Northern Secrets Melissa	5-10	335	Dec	802	49	15652	822
Northern Secrets Astor	5-7	365	Dec	805	47	18018	966
Byers Kings Celeste	5-6	287	Dec	813	53	12404	712
Northern Conrads Lucky	4-11	280	Dec	921	58	12774	696
Northern Conrads Anna	4-10	235	Dec	1285	68	13264	618
Hill Girt Emorys Lela	5-0	231	Dec	945	61	10002	533
Northern Memento	3-8	365	Nov	861	50	17161	901
Northern Co Ed	4-1	198	Dec	993	60	7928	426
Northern Conrads Dimple	3-9	272	Dec	850	51	10249	550
Northern Cora	3-8	263	Dec	899	57	9752	537
Ideals May Royals Alice	5-5	327	Dec	1039	47	14317	618
Langwater Best Girl	4-9	266	Dec	719	41	9948	514
Northern Mary Lou	3-0	214	Dec	751	42	6603	338
Northern Chorus Girl	3-2	21	Dec	879	43	879	43
s. Sterlingold Courteous King		d. Northern Conrad's Shirley					
Ideals Admirals Goldie	5-0	84	Dec	1834	93	5293	243
s. Ideal's Admiral		d. Ideal's Lord Kent's Goldie					
Ideals L Ds Nola	4-11	102	Dec	1428	69	5265	255
s. Ideal's Lettie's Duke		d. Ideal's Noranda's Netoria					
Ideals Pretores G Hattie	4-5	365	Dec	491	25	17151	895
Northern Cameo	2-4	192	Dec	893	50	6182	321
Ideals Beacons Charm	5-0	9	Dec	506	22	506	22
s. Ideal's Beacon		d. Ideal's L. D.'s Charm					
Northern Marcella	2-5	269	Dec	902	51	8811	438
Northern Conrads Dulcie	2-2	224	Dec	810	55	6776	399
Northern K Lily	2-3	180	Dec	1015	55	6582	321
s. Sterlingold Courteous King		d. Northern Conrad's Lily					
Ideals Superiors Melody	4-9	30	Nov	1614	75	1614	75
s. Ideal's Superior		d. Ideal's King's May Jewel					
Ideals G S Connie	4-1	286	Dec	1095	60	12344	628
Ideals L Ds Bonnet	3-7	245	Dec	1289	65	12280	639
Ideals Beacons S Sue	3-8	365	Dec	169	11	13347	741
Ideals Admirals Odetta	2-7	21	Dec	877	42	877	42
s. Ideal's Admiral		d. Ideal's Superior's Odetta					
Ideals Admirals Honey	3-6	16	Dec	861	37	861	37
s. Ideal's Admiral		d. Ideal's Beacon's Honey					
Ideals May Royals Girlie	6-9	365	Oct	671	30	15288	670
Ideals Superiors Cordelia	4-11	365	Oct	149	9	18001	1005
Northern K Carol	#2-3	63	Oct	349	16	1943	87
Ideals Admirals Honey	2-4	365	Oct	151	8	13660	720
Ideals L Ds Petunia	2-4	365	Feb	91	6	12674	737
OREGON AGRICULTURAL COLLEGE, ASTORIA, OREGON.							
Tideland Harriet	16-8	337	Nov	677	37	9482	492
Tideland Haro	10-4	124	Nov	862	45	4681	231
s. Chicona Plainsman		d. Tideland Hopeful Helen					
Tideland Aladine	8-7	104	Nov	1253	67	5161	265
s. Chicona Plainsman		d. Tideland Ardith					
Tideland Purity	8-6	109	Nov	1037	49	4459	212
s. Chicona Plainsman		d. Tideland Priscilla					
Tideland Paula	8-8	27	Nov	1742	76	1742	76
s. Chicona Plainsman		d. Tideland Paulette					
Myrula Lodestars Lilac	6-5	305	Nov	640	35	12110	655
Myrula Lodestars Pansy	6-5	304	Nov	497	24	10054	499
Myrula Lodestars Valley	6-3	185	Nov	958	56	6787	371
Tideland Hildorus	8-4	64	Nov	1284	62	2980	144
s. Chicona Plainsman		d. Tideland Hilda					
Roguelands Alilee	5-3	242	Nov	431	25	8670	456
Myrula Lodestars Sally	5-10	58	Nov	1413	69	2800	145
s. Tideland Lodestar		d. Cloverhill Serene's Sarah					
Tideland Lads Adele	4-5	242	Nov	575	38	8089	479
Tideland Lads Ardene	6-5	117	Nov	966	58	5006	285
s. Wandamere Bettina's Lad		d. Tideland Ardith					
Tideland Lads Hetty	5-4	363	Nov	332	18	7854	410
Tideland Lads Pomona	5-11	96	Nov	843	47	3060	169
s. Wandamere Bettina's Lad		d. Tideland Belinda					
Tideland Lodestars Annie	3-10	214	Nov	1161	74	10171	593
Tideland Ludlows Ardela	3-6	217	Nov	890	50	9062	527
Tideland Lads Hedda	3-1	178	Nov	756	43	5832	321
Tideland Gretta	3-0	231	Nov	601	37	7847	421
Tideland Ludlows Mistress	2-8	180	Nov	969	56	7876	411
Tideland Hedsons Hope	2-3	289	Nov	422	29	5785	335
Tideland Hedsons Hilarity	2-1	304	Nov	600	39	7892	478
Tideland Hedsons Gypsy	2-2	156	Nov	771	38	4965	267
Tideland Hedsons Valentine	2-1	162	Nov	924	54	5675	310
Tideland Illustrious Harlena	#4-6	273	Aug	299	19	7650	447
Tideland Ludlows Hilda	2-0	305	Sep	660	41	9537	526
Tideland Lads Honey	5-8	305	Oct	310	17	10089	567
Tideland Dougs Hedy	4-4	305	Oct	157	11	8026	458
Tideland Ambis Pacifee	3-3	305	Oct	154	9	9421	491
Tideland Ludlows Hanna	3-3	305	Oct	477	26	10079	552
Tideland Lads Hilite	4-2	305	Oct	303	19	8626	478
PARKER, D. I., PARKER'S GUERNSEY FARM, DUBLIN, GA.							
Highlanders Gem	8-9	224	Sep	1069	52	10133	484
Highlanders Hilda	7-9	231	Sep	1081	51	11136	519
Highlanders Artist	7-1	272	Sep	897	41	11756	547
Privateers Actors Levity	7-1	196	Sep	1008	37	8460	348
Highlanders Eliza	5-5	203	Sep	972	48	9436	393
Highlanders P M Martha	5-1	217	Sep	751	32	8716	342
Parker Farms H Beatrice	#4-7	345	Sep	401	20	10825	530
Parker Farms H Glory	4-6	198	Sep	787	40	6639	318
Parker Farms P D Countess	#4-3	278	Sep	373	20	8555	449
Parker Farms P D Marijo	5-0	20	Sep	758	31	758	31
s. Shoal Falls Peerless Don		d. Highlander's Honey					
Parker Farms P D Lass	4-9	48	Sep	1659	76	2508	115
s. Shoal Falls Peerless Don		d. Highlander's Hortense's Lassie					
Parker Farms P D Jan	4-1	266	Sep	516	25	8722	424
Parker Farms H Cleopatra	4-0	300	Sep	661	35	10565	524
Parker Farms P A Eva	3-11	285	Sep	602	33	8969	447
Parker Farms P A June	3-8	365	Sep	464	26	9330	469
Parker Farms P D Bella	3-9	289	Sep	611	36	9216	504
Parker Farms H Melinda	3-8	268	Sep	804	37	9665	469
Parker Farms P D Babe	3-7	305	Sep	320	17	8620	428
Parker Farms H Fern	3-7	282	Sep	597	31	9229	429
Parker Farms Pre Halma	4-3	26	Sep	1196	50	1196	50
s. McDonald Farms Pre Old Guard		d. Highlander's Hortense					
Parker Farms H Clarice	3-6	300	Sep	687	37	9150	417
Parker Farms H Sunrise	#3-1	330	Aug	482	24	8845	451
Parker Farms P D Maybell	3-3	254	Sep	895	49	9723	507
Parker Farms Oscars Ballett	2-10	305	Jul	143	8	6806	346
Parker Farms Majestic Mae	2-10	305	Jul	379	21	7221	393
Parker Farms Rose	3-8	278	Sep	651	35	8479	406
Parker Farms C Bellona	2-8	305	Jul	641	36	8939	475
Parker Farms B A Bliss	2-10	248	Sep	956	51	9031	411
Parker Farms D Bella	2-9	242	Sep	830	40	7770	342
Parker Farms C May Rose	#2-5	314	Aug	161	8	8223	424
Parker Farms C Dame	2-7	305	Sep	752	37	10163	507
Parker Farms C Flame	2-4	305	Jun	516	31	8419	446
Parker Farms H Eloise	2-7	278	Sep	774	41	8226	404
Parker Farms H Tranquil	2-5	305	Sep	571	32	7586	358
Parker Farms H Kitty	2-6	286	Sep	681	34	8276	384
Parker Farms Choice Claretta	3-1	41	Sep	842	35	1086	45
s. Clear Springs' Majesty's Choice		d. Privateer's Clara					
Parker Farms B A Sue	2-5	295	Sep	788	43	9119	423
Parker Farms P D Natola	2-6	230	Sep	743	42	6986	338
Parker Farms D Pet	2-6	182	Sep	957	49	6328	296
Parker Farms Choice Doll	2-5	187	Sep	870	46	6195	293
Parker Farms D Lotus	2-8	91	Sep	1165	44	3593	134
s. Klondike Premost Dauntless		d. Privateer's Actor's Sally					
Parker Farms C Lassie	2-4	148	Sep	1152	51	6445	247
s. Clear Springs' Majesty's Choice		d. Highlander's Hortense's Lassie					
Parker Farms H Elsa	2-3	125	Sep	919	39	4194	168
s. Klondike Highlander		d. Privateer's Tommie's Elsie					
Parker Farms B A Cloe	2-8	42	Sep	986	39	1319	52
s. Bayville Blissful Actor		d. Parker Farms H. Cleopatra					
Parker Farms H Egypt	2-1	71	Sep	864	36	2051	84
s. Klondike Highlander		d. Coronation Majestic's Eunice					
Parker Farm H Doral	2-7	35	Sep	934	35	1039	39
s. Klondike Highlander		d. Privateer's Tommie's Dora					
Parker Farms C Zada	2-7	28	Sep	790	30	790	30
s. Clear Springs' Majesty's Choice		d. Highlander's Sadie					
Parker Farms H Levity	2-5	20	Sep	551	22	551	22
s. Klondike Highlander		d. Privateer's Actor's Levity					
Parker Farms C Gold Girl	2-8	51	Sep	1313	53	2210	54
s. Clear Springs' Majesty's Choice		d. Highlander's Golden Ann					
POLLACK, GEORGE J., PINE GROVE FARMS, BINGHAMTON, N. Y.							
Pine Grove Nessie	7-10	327	Sep	368	18	8196	343
Pine Grove H Ollie	6-4	233	Sep	664	36	7617	371
Pine Grove H Princess	5-8	206	Sep	778	42	7570	342
s. Pine Grove Farms Hal		d. Silver Forest Estwin					
Pine Grove H Promise	5-4	239	Aug	838	41	7558	360
Pine Grove H Queenette	#4-8	270	Aug	113	6	7467	377
Pine Grove L Quadrilla	4-3	216	Sep	483	30	6082	318
Pine Grove P Rose	2-11	365	May	55	3	8422	432
Pine Grove N Roberta	3-8	225	Sep	408	20	6556	326
Pine Grove H Rosamond	3-8	227	Sep	698	30	7949	375
Pine Grove N Rubina	3-5	267	Aug	601	34	6946	340
Pine Grove H Rosella	3-8	122	Sep	637	42	3501	193
s. Demon's Hornet of Pine Grove		d. Pine Grove Farms Lily					
Pine Grove P Rhea	2-5	365	Mar	111	5	8388	382
Pine Grove P Rosabelle	3-6	140	Sep	297	19	2737	143
s. McDonald Farms Le Patrician		d. Pine Grove Nessie					
Pine Grove N Sonya	3-3	149	Sep	660	39	4098	222
s. Pine Grove Nobleman		d. Pine Grove Farms Olga					
Pine Grove P Sherry	3-2	189	Sep	552	32	5133	260
s. McDonald Farms Le Patrician		d. Pine Grove Farms Alta					
Pine Grove P Swan	2-9	254	Sep	731	35	6898	305
Pine Grove P Sparkle	2-5	305	Aug	302	16	8663	401
Pine Grove P Sophia	2-4	305	Jul	211	10	6683	300
Pine Grove H Sapphire	2-7	188	Aug	616	32	4841	218
Pine Grove K Skilla	2-7	208	Sep	707	44	6088	290
s. Pine Grove H. Quality King		d. Pine Grove H. Pansy					
Pine Grove N Silver	2-4	218	Sep	492	24	5631	237
Pine Grove H Sadie	2-3	226	Sep	596	35	5623	280
McDonald Farms Pre Sister	#3-7	284	Aug	247	14	6520	318
REID, J. B., BAIN RIDGE FARM, FRANCESTOWN, N. H.							
Biscoe Bessie Lenfestey	8-4	305	Jan	255	16	9832	523
Bain Ridge Sally	7-2	365	Feb	709	38	16625	843
Bain Ridge Queen Adah	6-1	162	Feb	1384	76	8576	440
Bain Ridge Queen Kathrine	6-3	65	Feb	1667	80	3885	184
s. McDonald Farms King Del		d. Bain Ridge Priscilla					
Bain Ridge Bluette	5-8	77	Feb	1311	60	3590	153
s. McDonald Farms Jubilant		d. Bain Ridge Blue Bonnet					
Bain Ridge Pre Pamella	4-7	305	Feb	154	9	10998	549
Bain Ridge Pre Lady Mary	4-4	305	Jan	204	13	12582	659
Bain Ridge Promise	3-10	305	Jan	59	4	9572	513
Bain Ridge Bittersweet	3-8	305	Feb	331	19	9184	454
Bain Ridge P Venus	3-5	305	Jan	151	7	11832	537
Bain Ridge P Reba	2-6	305	Jan	129	6	10719	513
Bain Ridge P Janis	2-9	189	Feb	838	41	6146	283
Bain Ridge P Bernice	2-4	305	Jan	238	15	8642	480
Bain Ridge P Sunshine	2-4	305	Jan	529	32	11363	594
Bain Ridge P Starlite	2-4	305	Jan	796	52	9739	540
Bain Ridge P Marilyn	2-3	365	Mar	667	36	14735	721
Bain Ridge P Shirlee	2-3	305	Jan	658	40	10087	506
Bain Ridge P Maxine	2-3	305	Mar	299	17	9165	462
Bain Ridge Gladys	2-4	197	Feb	862	50	6649	334
Bain Ridge Ruth	2-3	133	Feb	831	41	4322	202
Bain Ridge Abbie	2-3	119	Feb	884	46	4046	188
s. Bain Ridge Predressa		d. Bain Ridge Charm					

REYNOLDS, JAMES R., LARCH FARM, WENHAM, MASS.

¶Larches Senorita Sirius	3-4	198	Feb	1075	55	9324	456
s. Flying Horse Flute's Trumpeter		d. Larches Duchess Star					
¶Larches Senorita Vivacious	2-3	365	Dec	77	4	14538	626
¶Larches Senorita Columbia	2-3	305	Dec	311	19	10029	557
¶Larches Senorita Mamie	2-3	305	Dec	786	40	14594	638
¶Larches Empress Martha	2-2	288	Feb	866	50	9793	492
¶Larches Senorita Clara	2-3	138	Feb	1058	49	6024	268
s. Flying Horse Flute's Trumpeter		d. Larches Empress Claire					
¶Larches Belle Maria	2-2	140	Feb	978	47	5820	272
s. Mulhocaway Beauty Bellringer		d. Larches Princess Avie					
Larches Senorita Velma	2-0	49	Feb	1051	51	1838	84
s. Flying Horse Flute's Trumpeter		d. Maple Lane Corporal's Viola					
¶Larches Senorita Sally	2-2	365	Nov	605	36	12451	609
¶Larches Senorita Lea	2-2	305	Nov	265	15	9084	454
Larches Empress Vera	2-1	305	Nov	236	13	8091	397

SABINE, STEPHEN W., WESTFIELD FARM, GROTON, MASS.

¶Deerfoot Juno	7-2	305	Dec	365	20	12334	604
¶Trimount Stardusts Jeanette	3-3	365	Oct	517	29	11601	554
¶Westfield N Alicon	2-4	305	Oct	169	10	9239	464
¶Welch Acres Noble Tulip	3-9	305	Oct	488	24	12065	496
¶Westfield Brown Eye	2-2	305	Dec	18	1	9201	419

SCHUTH, AUGUST H., MEADOW GREEN GUERNSEYS, LEXINGTON, ILL.

Bergs Pearl	10-6	164	Nov	819	37	6371	282
s. Burton Lane's Sargon Honeymoon		d. Barrington Court Gertrude					
Burton Lane Thors Maribel	9-2	289	Nov	260	12	8692	410
Corn Acre Veda	8-6	214	Nov	878	36	9314	387
s. Burton Lane's Supreme Kent		d. Liv-Iro Corn Acre Viola					
Maple Grove Pets Polly	7-7	305	Jun	396	18	7821	368
Chedco Primrose	6-8	289	Nov	354	19	8015	417
Burton Lane Aces Patience	5-11	365	Nov	114	6	9307	500
Meadow Green Douglas Molly	6-6	155	Nov	735	35	6208	304
s. Meadow Green Prince Douglas		d. Maple Grove Lulla Bell's Pet					
Liv Iro Corn Acre Hurleen	5-4	365	Aug	56	3	11820	623
Burton Lane Thors Ramona	5-5	229	Nov	462	24	7561	396
s. Pine Manor Kings' Thor		d. Burton Lane's Supreme Mignon					
Meadow Green Alerts Matilda	4-10	354	Nov	466	26	11490	584
Meadow Green Alerts Maybelle	4-8	305	Aug	743	35	9332	450
Burton Lane Thors Sophy	4-10	265	Nov	462	26	8024	403
s. Pine Manor King's Thor		d. Burton Lane's Supreme Oriole					
Burton Lane Thors Susanne	4-3	287	Nov	291	15	7490	355
Meadow Green Princes Margo	#4-1	204	Sep	748	37	7432	321
s. Burton Lane's Supreme Prince		d. Bergs' Pearl					
Meadow Green Princes Mollie	4-3	145	Nov	766	38	5630	276
s. Burton Lane's Supreme Prince		d. Maple Grove Lulla Bell's Pet					
Meadow Green Princes Maid	4-1	175	Nov	633	32	5684	262
s. Burton Lane's Supreme Prince		d. Burton Lane Ace's Patience					
Meadow Green Princes Maxine	3-3	365	Aug	89	4	7174	381
Meadow Green Olympus Marlene	3-7	295	Nov	497	27	9730	493
Kay Karena	#3-1	296	Nov	95	6	9218	447
Meadow Green Star Minuet	2-9	365	Oct	341	19	8521	442
Meadow Green Victor Mattie	2-7	365	Nov	196	11	9858	497
Meadow Green S May Rose	2-7	305	Oct	77	3	9056	439
Meadow Green Prize Mary Ann	2-5	365	Jul	555	29	6895	336
Meadow Green S Monica	2-6	155	Nov	643	32	4649	203
s. Burton Lane's Supreme Stillman		d. Meadow Green Douglas' Molly					
Meadow Green Ideal Muriel	2-0	324	Nov	251	15	6056	308
Meadow Green Victor Marcelle	2-8	265	Nov	533	24	6745	277
s. Boulder Bridge Victor		d. Meadow Green Alert's Moonstone					
Meadow Green Victor Mardelle	#2-2	333	Aug	421	19	7322	306
Burton Lane Steadfast Venus	2-1	286	Nov	559	32	8443	405
Burton Lane Steadfast Adeline	2-3	207	Nov	578	30	5536	263
s. McDonald Farms Steadfast		d. Burton Lane's Supreme Linda					
Meadow Green R Mitzi	2-0	255	Nov	500	27	6957	319
s. Caumsett Rewarder		d. Meadow Green Prince's Maid					
Liv Iro Corn Acre Hurleen	6-6	61	Nov	1324	60	2859	131
s. Kenfleur's Rose's Alert		d. Liv-Iro Corn Acre Hattie					
Meadow Green Princes Maxine	4-5	51	Nov	1015	47	1870	87
s. Burton Lane's Supreme Prince		d. Burton Lane's Sargon Innes					
Meadow Green Prize Mary Ann	3-7	80	Nov	831	38	2558	117
s. Burton Lane Ace's Prize		d. Roes-MOR Governor's Mary Bell					

SEXTON, SALLIE JONES, BRYN DU FARM, GRANVILLE, OHIO.

Sunset View Dina Lee	9-1	236	Nov	269	13	7573	354
Marymac Gertrude Lady	7-11	273	Nov	453	24	11747	607
Marymac Gerlees Lady	7-6	332	Nov	464	21	13252	672
Lockshore Glamor	7-10	289	Nov	374	15	8767	431
Clearland Annetta Jewell	7-10	305	Nov	31	1	11113	529
Golden Dales Marvel	7-5	294	Nov	592	25	10174	481
Olentangy B Fairmaid	7-3	281	Nov	708	34	11527	595
Grove Farm Kings Jennifer	7-0	52	Nov	1584	71	2667	120
s. Lockshore Grove King		d. Grove Farm Duke's Jean					
Bryn Du Triumphs Laughter	6-6	305	Nov	257	12	9979	465
Olentangy Dairymaid	6-6	101	Nov	1113	45	4150	186
s. McDonald Farms Baronet		d. Olentangy Tranquil					
Bryn Du Golden Mistress	5-8	279	Nov	511	23	8919	442
Marymac Gerlees Mary	5-8	272	Nov	683	36	10835	605
Cly Jans Golden Alicia	4-10	80	Nov	1092	48	3259	162
s. Bryn Du Golden Viceroy		d. Cly-Jan's King's Adelline					
Arnold Farm Morgans Honey	3-8	73	Nov	1284	53	3311	147
s. Bryn Du Triumph's Morgan		d. Maid's Joy of Arnold Farm					
Arnold Farm Morgans Lark	3-7	74	Nov	1599	57	4066	185
s. Bryn Du Triumph's Morgan		d. Flossie's Lady of Arnold Farm					
Golden Sally	#4-0	34	Nov	1022	42	1131	47
s. Bryn Du Golden Prince		d. Hideaway A Snowflake					
Bryn Du Prescotts Modesty	3-3	300	Nov	165	9	8506	415
Bryn Du Legacy	3-5	248	Nov	303	18	5431	304
Bryn Du Prescotts Sandy	2-3	303	Nov	461	23	8132	372
Bryn Du Prescotts Lass	2-6	193	Nov	869	40	7291	360
Bryn Du Diana	2-4	168	Nov	685	34	5504	250
Bryn Du Galahads Alert	2-7	58	Nov	1048	44	2047	86
s. Red Cross Noble Galahad		d. Woodlark Princess Annie					
Bryn Du Galahads Star	2-5	64	Nov	1103	50	2291	112
s. Red Cross Noble Galahad		d. Marymac Gertrude Susie					
Bryn Du Galahads Fancy	2-4	67	Nov	766	30	1879	81
s. Red Cross Noble Galahad		d. Marymac May's Frances					
Bryn Du Prescotts Madcap	2-4	52	Nov	1067	40	1909	72
s. Bryn Du Troubadour's Prescott		d. Marymac Clara Marcheta					
Bryn Du Maxims Flicka	2-4	247	Nov	587	26	7237	322
Gold Banner Lady	4-10	305	Sep	238	14	12534	631
Curtiss Candy Proud Grace	3-8	305	Sep	323	21	8798	464
Grove Farm S Sue	7-6	305	Oct	401	19	10086	489
Gray Haven Levity Countess	8-7	305	Oct	50	2	8999	431
Grove Farm S Marilea	7-9	305	Oct	298	19	10854	593

SHELTON, WILLIAM A., PUDDINGTON FARMS, CALVERT, MD.

¶Puddingtons Red Rose	10-10	97	Nov	1324	60	5222	231
¶Puddingtons Blanche Moody	9-10	246	Nov	883	41	10747	507
¶Puddington Farms Kudzu	9-6	365	Nov	431	23	12660	653
¶Puddington Farms Lalla Bess 2D	8-2	138	Nov	815	42	5303	263
¶Pebble Hill Cavaliers Celesta	7-4	218	Nov	985	48	10503	479
¶Puddington Royal Light	7-5	89	Nov	1089	40	3838	139
¶Pebble Hill Princess Cleo	6-5	92	Nov	1080	49	3676	170
¶Forsgate C L Peggy	6-4	69	Nov	1095	46	2528	112
¶Puddington Royal Nan	6-1	365	Dec	128	9	13387	723
¶Puddington Princes Nita	#6-1	287	Oct	153	6	11592	488
¶Puddington Rosette	6-3	140	Nov	784	43	5352	281
¶Puddington Royal June	#5-5	344	Nov	232	10	13543	577
¶Liseter Royal Gloria	5-4	120	Nov	940	35	4649	214
¶Puddington Colonels Sweetest	6-0	63	Nov	1041	44	2268	98
s. Mt. Ararat Colonel		d. Liseter Hardwick's Sweetie					
¶Puddington Royal Lady	#4-10	263	Nov	258	12	8140	365
¶Puddington Colight	5-0	206	Nov	759	39	8136	389
¶Puddington Cobella	5-3	84	Nov	1182	48	3382	132
¶Puddington Royal Skylyn	#4-8	290	Nov	429	22	9747	440
¶Puddington Royal Juna	4-8	257	Nov	792	35	11965	493
¶Puddington Royal Laurel	4-2	277	Nov	584	33	10264	457
¶Puddington Sugar	4-7	102	Nov	919	48	3590	179
¶Puddington Royal Annette	3-10	298	Nov	568	27	11035	485
¶Puddington Royal McDess	4-3	113	Nov	1020	49	4922	231
¶Puddington Royal Red Rose	3-8	365	Jan	99	5	10343	463
¶Puddington Royal Junia	3-7	262	Nov	702	35	10808	468
¶Puddington Royal Kathy	3-8	239	Nov	800	37	9751	430
¶Puddington Royal Pekate	#3-6	256	Nov	253	16	7127	371
¶Puddington Sky Favor	#3-8	147	Nov	306	13	4225	177
¶Puddington Jewelers Gina	3-10	100	Nov	909	41	3591	164
s. McDonald Farms Jeweler		d. Puddington Royal Gina					
¶Puddington Royal Lalla	3-7	122	Nov	771	40	4474	221
¶Puddington Sky Sweetest	3-5	186	Nov	773	37	7278	298
¶Puddington Royal Bella	3-7	81	Nov	1228	47	3629	140
¶Puddington Royal Trinket	3-5	164	Nov	846	38	6341	267
¶Puddington Pesweet	3-5	109	Nov	850	42	3721	171
¶Puddington Royal Nanceen	3-7	62	Nov	1399	60	2906	129
s. Liseter Royalist		d. Puddington's Nancy					
¶Puddington Royal Levity	2-10	305	Nov	409	19	10302	431
¶Puddington Royal Pelight	3-0	229	Nov	648	31	7341	322
¶Puddington Pejoan	3-5	67	Nov	1028	48	2307	104
¶Puddington Pecogina	3-0	138	Nov	695	34	4188	196
¶Puddington Royen	3-0	127	Nov	1174	49	5910	256
¶Puddington Royal Penan	2-10	175	Nov	613	34	5246	263
¶Puddington Royal Rosa	2-10	171	Nov	696	29	5623	230
¶Puddington Pecolite	3-0	71	Nov	1146	52	2719	132
¶Puddington Gentle Lass	2-7	209	Nov	713	32	7278	300
¶Puddington Royal Katy	2-10	115	Nov	991	38	4370	175
¶Puddington Royal Fave	2-4	235	Nov	563	29	6740	310
¶Puddington In May	3-1	96	Nov	812	41	2695	125

SHIERLING, P. O. & SONS, SHIERWOOD, WINCHESTER, IND.

Shierwood Merrirose	2-6	305	Apr	43	2	8915	385
Shierwood Pleasant	2-7	305	May	34	1	8515	388
Shierwood Mauline	#2-3	338	Mar	374	18	8550	393
Shierwood Susanna	2-3	305	Apr	231	13	7832	379
Shierwood Spot	2-3	305	Aug	474	26	7184	358
Shierwood Pepper	2-2	278	Oct	608	32	7589	362
Shierwood Sunbeam	2-2	242	Oct	727	37	8802	386
Shierwood Premiere	2-4	180	Oct	525	29	4773	220
s. Wethersfield Patrician		d. Shierwood Loyal					
Shierwood Princess Royal	2-1	222	Oct	576	31	6746	294
s. Wethersfield Patrician		d. Shierwood King's Royale					
Shierwood Sally	2-2	190	Oct	633	34	5423	238
s. Wethersfield Uncle Sam		d. Shierwood Polly					
Shierwood Pamela	2-4	123	Oct	715	33	3813	156
s. Wethersfield Patrician		d. Shierwood Madam					
Shierwood Samolina	2-1	182	Oct	659	34	5557	235
s. Wethersfield Uncle Sam		d. Shierwood Pauline					
Shierwood Patter	2-2	112	Oct	782	35	3498	141
s. Wethersfield Patrician		d. Shierwood King's Mirth					

SINGLEY, H. D., SINGLEY GUERNSEY FARM, LITTLE ROCK, ARK.

Singley I K Hede Lamar	4-4	305	Oct	44	2	9098	384
Singley P A Carol	3-3	256	Oct	807	41	9997	480
Singley Piper Fannie	3-1	18	Oct	637	25	637	25
s. Walker Farms Piper Admiral		d. Singley's Fleckie Flit					
Singley Piper Flower Girl	2-2	305	Sep	371	24	8860	483
Singley Piper Bobby	2-1	305	Sep	335	17	8637	397
Singley Piper Candy	2-1	305	Oct	20	1	7346	358
Singley Piper Lynn	2-8	12	Oct	339	15	339	15
s. Walker Farms Piper Admiral		d. Great Elm Phil's Evelyn					
Singley Piper Lilly	2-8	17	Oct	554	23	554	23
s. Walker Farms Piper Admiral		d. Rocky Nob Lillian					
Singley Piper Rena	1-10	305	Oct	638	37	7869	395
Singley Piper Jane	2-0	226	Oct	738	40	6995	317
Singley Piper Lulu	2-2	18	Oct	526	20	526	20
s. Walker Farms Piper Admiral		d. Singley's I. K. Lou					
Singley Royal Lucy	2-1	11	Oct	256	8	256	8
s. Singley P. A. Royal		d. Chink's Lucille					
Singleys I K Flora	5-5	305	Jul	434	23	7963	398
Singley I K Mona	3-8	305	Jul	33	1	6565	330
Singley Piper Tinkle Bell	2-0	305	Aug	550	26	9123	419
Singley Piper Bonny	2-4	305	Jul	311	16	6924	345

STEVENS BROTHERS, EDGEWOOD FARM, NORTH ANDOVER, MASS.

Edgewood Parsons Pride	7-3	304	Nov	729	44	11257	652
Edgewood Kings Donna	7-2	202	Nov	870	49	7726	391
Edgewood Kings Lena	6-11	254	Nov	826	46	9533	455
Edgewood Kings Pride	6-5	275	Nov	757	46	10315	532
Edgewood Kings Althea	6-2	363	Nov	657	38	14307	710
Edgewood Royals Flora	5-11	283	Nov	685	39	8871	457
Edgewood Kings Brownie	5-10	301	Nov	740	42	10589	530
Edgewood Parsons Belle	5-3	234	Nov	650	31	7712	347
Edgewood Royals Blueflower	4-9	353	Nov	506	27	11454	556

Edgewood Royals Pride	4-8	365	Nov	299	16	12776	600	
Edgewood Hollistans Gloria	4-7	223	Nov	926	41	8329	342	
Edgewood Hollistans Isabel	4-1	239	Nov	1158	50	11700	463	
Edgewood Royals Frolic	4-5	101	Nov	1352	66	4855	222	
s. Forges Prince Royal		d. Edgewood Peer's Waterwitch						
Edgewood Peers Alta	4-6	67	Nov	1375	66	3087	148	
s. Rockingham Ultra Peer		d. Edgewood Ideal's Maybloom						
Edgewood Hollistans Lady	4-3	52	Nov	1438	58	2397	106	
s. Flying Horse Fair Hollistan		d. Edgewood President's Angeline						
Edgewood Hollistans Coronet	3-6	297	Nov	534	25	9415	417	
Edgewood Hollistans Queenie	4-2	46	Nov	1219	59	1884	91	
s. Flying Horse Fair Hollistan		d. Edgewood Parson's Ellen						
Edgewood Hollistans Joy	3-3	358	Nov	577	35	12878	660	
Edgewood Hollistans Mamie	3-2	347	Nov	358	22	10233	497	
Edgewood Hollistans Dainty	2-8	365	Nov	721	36	12033	561	
Edgewood Hollistans Pansy	2-5	335	Nov	708	36	10298	467	
Edgewood Hollistans Mab	2-4	314	Nov	584	34	8471	427	
Edgewood Hollistans Charmette	2-2	314	Nov	659	42	9807	492	
Edgewood Hollistans Matilda	2-2	330	Nov	800	37	11208	485	
Edgewood Royals Rosebud	2-2	244	Nov	759	37	7650	371	
Edgewood Royals Lute	2-2	244	Nov	690	34	7706	324	
Edgewood Hollistans Patricia	2-1	241	Nov	696	36	7224	320	
Edgewood Royals Ladida	2-2	193	Nov	753	39	5502	255	
Edgewood Hollistans Amber	2-2	66	Nov	1088	51	2456	114	
s. Flying Horse Fair Hollistan		d. Edgewood Peer's Janet						
Edgewood Hollistans Pandora	2-1	30	Nov	1088	44	1088	44	
s. Flying Horse Fair Hollistan		d. Edgewood Peer's Alta						
Edgewood Parsons Kathy	#6-3	294	Sep	169	8	8342	394	
Edgewood Royals Faithful	3-4	305	Sep	82	5	7384	407	
Edgewood Peers Janet	#5-5	350	Jul	403	22	9390	514	
Edgewood Hollistans Mamie	3-2	286	Sep	560	31	9351	444	
Edgewood Hollistans Maid	2-8	365	Sep	675	37	13426	693	
SUNNYMEDE FARMS, INCORPORATED, BISMARCK, MO.								
¶Sunnymede Val Rexs Sylvia	7-10	287	Dec	1062	51	13254	604	
¶Pevely Actors Larkspur	8-10	160	Dec	1333	55	7797	338	
s. St. Albans Actor's Boy		d. Mayflower of Green Valley						
¶Sunnymede Warrior Sandra	7-9	298	Dec	737	38	10375	494	
¶Ken Edin Golden Florence	8-5	195	Dec	1115	50	8357	389	
s. Gayhead's His Godson		d. Copeland Farm Fern						
¶Califia Victors Queen	7-10	102	Dec	1361	68	5182	251	
s. Pine Manor Levity Victor		d. Princess of Tally-Ho						
¶Sunnymede Hornets Rubina	6-4	275	Dec	849	53	9971	498	
¶Sunnymede Hornets Sally	5-6	365	Oct	206	13	11042	557	
¶Sunnymede Gail I Sylvia	3-9	302	Dec	795	39	11360	542	
¶Sunnymede Hornets Sylvia	5-9	277	Dec	759	45	10049	503	
¶Sunnymede Hornets Duchess	6-1	120	Dec	1205	55	5661	257	
s. Fairlawn Hornet's Dreamer		d. Sunnymede Warrior's Duchess						
¶Sunnymede Hornets Goldie	4-8	365	Jul	331	16	12639	608	
¶Sunnymede Hornets Lucky	5-5	224	Dec	1102	55	9796	452	
s. Fairlawn Hornet's Dreamer		d. Sunnymede Warrior's Lucky						
¶Sunnymede Hornets Rosette	4-7	365	Sep	216	10	12311	574	
¶Sunnymede Hornets Delight	3-10	365	Jul	151	7	10192	520	
¶Sunnymede Hornets Georgette	3-10	365	Oct	239	15	10167	526	
¶Sunnymede Dukes Her Queen	#3-10	224	Jun	625	32	7526	365	
¶Sunnymede Dukes Queenie	#3-9	334	Oct	144	7	10427	499	
¶Sunnymede Flashs Margie	4-2	248	Dec	726	34	8518	400	
s. Sunnymede Hornet's Flash		d. Sunnymede Hornet's Margie						
¶Sunnymede Gails I Patricia	3-11	314	Dec	700	37	8667	442	
¶Sunnymede Flashs Leota	4-3	155	Dec	1134	53	6885	272	
s. Sunnymede Hornet's Flash		d. Sunnymede Warrior's Leone						
¶Sunnymede Hornets Nolene	4-2	125	Dec	1277	52	5958	230	
s. Fairlawn Hornet's Dreamer		d. Sunnymede Imperial's Nola						
¶Sunnymede Hornets Gert	3-8	82	Dec	1343	61	3887	173	
s. Fairlawn Hornet's Dreamer		d. Sunnymede Val Rex's Gert						
¶Merm Farm Actor's Rosalie	3-5	245	Dec	877	50	8863	451	
s. Fairlawn Actor's Defiance		d. Merm Farm F. Rosebud						
¶Sunnymede Forwards Marge	2-7	365	Dec	273	18	10878	552	
¶Sunnymede Gail I Duchy	2-4	365	Sep	599	30	10519	500	
¶Sunnymede Hornets Lotus	2-3	365	Sep	214	11	10250	525	
¶Sunnymede Hornets Lila	2-6	365	Dec	487	27	10071	499	
¶Sunnymede Forward's Susan	3-3	93	Dec	808	36	2832	110	
s. Forward's Forward		d. Sunnymede Vale Mate's Susan						
¶Sunnymede Hornets Patricia	2-5	365	Jan	168	9	10263	529	
¶Sunnymede Forwards Duchess	2-3	365	Dec	155	8	10351	501	
¶Sunnymede Dukes Lizabeth	2-2	365	Nov	26	1	9361	451	
¶Sunnymede Dukes Lady B	2-6	305	Dec	445	26	8515	435	
¶Sunnymede Forwards Flora	2-3	365	Jan	384	20	10925	505	
¶Califia M Martha	2-0	365	Nov	622	36	9544	461	
¶Sunnymede Hornets Lark	2-5	145	Dec	1151	54	6331	293	
s. Fairlawn Hornet's Dreamer		d. Pevely Actor's Larkspur						
¶Sunnymede Hornet's Goldie	5-11	83	Dec	1385	60	4097	196	
s. Fairlawn Hornet's Dreamer		d. Sunnymede Warrior's Goldine						
TANIS, JACOB, IDEAL GUERNSEY FARMS, AUGUSTA, N. J.								
¶Welcome Lanes Mary	14-1	169	Nov	1519	82	10081	492	
¶Ideals Peters May Jewel	13-1	212	Nov	1459	81	13297	677	
¶Ideals Beacons Nina	10-7	84	Nov	1522	82	4671	234	
s. Ideal's Beacon		d. Welcome Lane's Nina						
¶Ideals Claremonts Gay Girl	9-10	272	Nov	831	35	11355	513	
¶Ideals Travellers Lulu	9-2	291	Nov	1083	49	14999	699	
¶White Lick Privates Ardele	8-2	365	Jan	921	53	21364	1101	
¶Ideals Regents Kathy	#9-10	158	Oct	140	9	6042	362	
¶Ideals Jubilees Cherub	#9-6	201	Oct	680	42	7306	386	
¶Ideals Regents Golden Lee	#8-9	364	Oct	153	9	11502	660	
¶Ideals Wistars Susie	8-11	91	Nov	2060	107	6241	298	
s. Green Meads Wistar		d. Ideal's Emperor's Susie						
¶Ideals Wistars S Susie	8-10	70	Nov	2234	120	4923	255	
s. Green Meads Wistar		d. Ideal's Satellite's Susie						
¶Ideals Claremonts Penelope	#8-8	77	Oct	1146	60	3136	172	
s. Ideal's Claremont		d. Foremost Penelope						
¶Ideals May Royals Dot	8-1	197	Nov	963	44	9235	435	
¶Ideals Beacons Betty Lue	7-11	213	Nov	2313	108	17616	819	
¶Ideals Risbecqs Dolly	7-3	283	Nov	1271	64	14410	694	
¶Ideals Charmers Susie	7-9	128	Nov	1180	60	6066	312	
s. Gardenville Charmer		d. Ideal's Clarion's Susie						
¶Ideals Beacons Pollyann	7-0	356	Nov	939	52	18457	866	
¶Ideals Pharaohs Pride	7-4	170	Nov	1422	69	8756	408	
¶Ideals Beacons Lucy	6-9	316	Nov	1358	65	19024	831	
¶Ideals Peerless Cherry	#7-3	75	Oct	1205	74	3544	218	
s. Ideal's Peerless		d. Ideal's Clarion's Cherry						
¶Ideals Standfast Villa May	6-7	310	Nov	784	48	11928	643	
¶Ideals Beacons Rena	6-10	214	Nov	1130	59	10511	511	
¶Ideals Predictors Trixie	6-10	150	Nov	1594	73	9190	403	
¶Ideals Senators Folly	7-2	209	Nov	1188	62	11235	553	
¶Ideals G S Rosette	6-11	137	Nov	1560	98	8226	479	
¶Ideals Beacons Joan	5-10	214	Nov	1292	63	11708	544	
¶Ideals Main Stays Ethel	5-11	211	Nov	779	45	9648	508	
¶Ideals Beacons Myrtle	6-2	91	Nov	1625	65	5090	212	
s. Ideal's Beacon		d. Ideal's Commander's Myrtle						
¶Ideals Beacons Starlet	6-0	160	Nov	1485	72	8521	418	
¶Ideals Beacons Starlight	6-2	262	Nov	1063	55	12403	621	
¶Ideals Beacons Quince	5-11	226	Nov	1024	45	11039	471	
¶Ideals G Ss Lily	6-0	199	Nov	1151	77	9776	538	
¶Ideals Beacons Quality	5-5	338	Nov	1015	47	15923	713	
¶Ideals Beacons S Miriam	5-5	316	Nov	1427	77	18864	926	
¶Ideals May Royals Mary Belle	5-8	232	Nov	1129	62	10351	511	
¶Ideals May Royals Rosetta	5-7	213	Nov	1189	55	9742	486	
¶Ideals May Royals Rachel	5-3	249	Nov	931	51	10101	520	
¶Ideals Beacons Day	5-5	234	Nov	1150	48	12097	534	
¶Ideals Beacons Irene	4-11	365	Oct	380	22	16253	852	
¶Ideals L Ds Hazel	5-4	211	Nov	1215	58	9745	450	
¶Ideals Beacons Ethel	4-11	359	Nov	1155	63	18576	895	
¶Ideals L Ds Betina	5-1	270	Nov	1579	93	17167	902	
¶Ideals Charmers Verda	5-2	237	Nov	857	47	9087	461	
¶Ideals Beacons Kathryn	5-1	237	Oct	1037	62	10920	612	
¶Ideals Main Stays Doralina	5-3	224	Nov	1070	66	10289	545	
¶Ideals Pretores Violet	4-7	359	Nov	920	51	15821	857	
¶Ideals Rose King W Susie	4-3	365	Nov	642	41	18668	1090	
¶Ideals Beacons Agatha	2-9	359	Nov	932	50	13998	725	
¶Ideals Standbest Miriam	3-6	196	Nov	1259	68	9022	459	
¶Ideals Rose Kings Debbie	4-9	312	Nov	1119	63	14523	756	
¶Ideals Beacons Maisie	5-2	58	Nov	2426	106	4380	202	
s. Ideal's Beacon		d. Ideal's Senator's Miriam						
¶Leeside Atlantic Vidette	2-8	365	Feb	731	47	15654	899	
¶Leeside Atlantic Queen	2-7	277	Nov	1108	62	11499	570	
¶Ideals Beacons Nanette	5-4	55	Nov	2261	110	3790	199	
s. Ideal's Beacon		d. Welcome Lane's Nina						
¶Ideals Beacons Margo	4-11	146	Nov	1595	76	8309	382	
¶Afton Conquerors Valor Queen	2-5	176	Nov	1116	62	7539	373	
¶Ideals L Ds Maybelline	4-5	186	Nov	1272	69	8929	442	
¶Ideals Charmers Girlie	4-5	202	Nov	1030	54	9589	460	
¶Ideals Admirals Maybelline	#3-6	358	Nov	93	4	19114	898	
¶Ideals Beacons Nola	4-0	331	Nov	802	40	14164	655	
¶Ideals Eminents Bonnie Girl	3-11	316	Nov	923	52	14650	729	
¶Ideals Beacons Cassie	3-7	365	Oct	289	15	14662	693	
¶Ideals G S Red Rose	3-9	365	Nov	549	30	13850	726	
¶Ideals Superiors Pet	3-11	308	Nov	1343	71	17113	796	
¶Ideals Beacons Trixie	4-0	251	Nov	1151	61	12286	584	
¶Ideals Superiors Dora	3-10	291	Nov	1056	60	13192	693	
¶Ideals Eminents Netoria	3-11	198	Nov	1138	51	10107	434	
¶Ideals Beacons Renette	3-9	216	Nov	1189	60	10562	541	
¶Ideals Beacons Narlene	3-9	283	Nov	1129	63	13698	662	
¶Ideals L Ds Martha D	3-5	365	Nov	573	33	17060	967	
¶Ideals Standbest Sally	4-2	97	Oct	1558	79	5367	252	
s. Ideal's Standbest		d. Ideal's Clarion's Sally						
¶Ideals Eminents May Star	3-6	345	Nov	1186	71	16412	809	
¶Ideals Maximals Mary	4-1	141	Nov	1621	76	7549	369	
¶Ideals Beacons Beauty	3-9	259	Nov	1114	62	12822	673	
¶Ideals L Ds Betta	#3-7	267	Oct	586	25	10077	500	
¶Ideals Main Stays Fairy	4-1	199	Nov	1061	64	8810	487	
¶Ideals Marmions Pearlglo	3-8	217	Nov	757	40	7160	393	
¶Ideals Ranchero Bet	3-9	130	Nov	1455	64	7090	333	
s. Ideal's Ranchero		d. Ideal's Senator's Bet						
¶Ideals Beacons Melanie	3-8	142	Nov	1364	66	7611	368	
¶Ideals Standbest Pollyann	3-6	193	Nov	1086	61	8506	418	
¶Ideals Wizards Rosette	3-11	89	Nov	1480	77	4918	255	
s. Ideal's Wizard		d. Ideal's G. S. Rosette						
¶Ideals Standbest Betty Lue	#3-2	364	Oct	170	9	13618	717	
¶Ideals Pretores Lily	3-2	347	Nov	873	52	12327	658	
¶Ideals Standbest Charm	3-2	332	Nov	982	53	13890	713	
¶Ideals Admirals Polly	2-4	365	Nov	818	49	14429	769	
¶Ideals Superiors Pearlett	2-3	362	Nov	1026	65	13978	763	
¶Ideals Superior Gold Lady	2-5	198	Nov	1110	59	8141	403	
¶Ideals Admirals Beckie	2-6	79	Nov	1398	67	3725	183	
s. Ideal's Admiral		d. Ideal's Beacon's Betsy						
¶Ideals L Ds Teresa	2-4	365	Nov	477	24	13237	680	
¶Ideals Superiors Melanie	2-6	153	Nov	1372	70	7588	363	
¶Ideals Beacons Kathy	2-9	365	Oct	208	10	18364	869	
¶Ideals Main Stays Cherry	3-4	126	Nov	1422	59	6543	301	
s. Ideal's Main Stay		d. Ideal's Peerless' Cherry						
¶Ideals L Ds Millie	2-11	365	Oct	219	12	13946	744	
¶Ideals Spotwood Beaut	3-1	335	Nov	1287	61	14885	714	
¶Ideals G S Lola	3-6	100	Nov	1275	71	4723	252	
s. Gardenville Supreme		d. Ideal's Triumph's Lassie						
¶Ideals Superiors Rosetta	2-9	365	Oct	175	10	15131	772	
¶Ideals Superiors Verda	2-8	365	Oct	270	16	16465	877	
¶Ideals L Ds Celia	2-6	365	Oct	619	32	14904	775	
¶Ideals Marathons Monita	2-7	365	Nov	424	20	16472	759	
¶Ideals Marathons Queenie	2-6	365	Nov	26	1	15463	888	
¶Ideals Whitcombs Cloe	2-4	365	Nov	98	5	13171	716	
¶Ideals Marathons Lydia	2-3	365	Nov	329	20	12285	698	
¶Ideals Superiors Fairy	3-0	134	Nov	1486	92	7329	398	
¶Ideals Ranchers Mable	2-3	365	Nov	454	25	13554	677	
¶Ideals Main Stays Tinkle	2-3	365	Oct	541	34	12700	719	
¶Ideals Superiors Nina	2-7	365	Oct	79	5	12275	760	
¶Ideals Beacons Chick	2-5	365	Oct	1037	51	17977	792	
¶Ideals Superiors Dot	3-3	240	Nov	1408	80	13240	630	
¶Ideals Whittiers Myrna	2-4	365	Nov	311	22	16316	858	
¶Ideals S R K Ethel	2-4	324	Nov	380	24	7969	460	
¶Ideals S R K Verda	2-3	356	Nov	1181	63	14932	744	
¶Ideals Pretores Ella Mae	2-3	347	Nov	1009	57	14514	674	
¶Ideals S R K Roseanna	2-3	332	Nov	986	51	11987	611	
¶Ideals Shirmans Queen	2-4	288	Nov	1288	69	13171	628	
¶Ideals L Ds Maiden	2-7	194	Nov	935	66	7147	409	
¶Ideals G Ss Lady Jane	2-5	205	Nov	1016	61	7692	406	
¶Ideals Standbest May Jewel	2-5	197	Nov	1347	76	9661	485	
¶Ideals Enterprises Felica	2-5	199	Nov	970	58	7061	360	

¶Ideals Sargons Zella	2-9	84	Nov	1297	49	3721	143
s. Ideal's Sargon		d. Ideal's Beacon's Zella					
¶Ideals Trophys Cora	2-4	213	Nov	1070	64	8247	427
¶Ideals Gallants Betty	2-5	176	Nov	1378	73	8514	410
¶Ideals G S Alice	2-5	172	Nov	1191	61	6828	332
¶Ideals Shields Fanny Lee	2-6	120	Nov	1482	60	6145	248
s. Ideal's Shield		d. Ideal's Beacon's Fanny Lee					
¶Ideals Enterprises Betsy	2-4	157	Nov	1416	66	8223	356
¶Ideals Superiors W Susie	2-6	91	Nov	1610	74	4635	204
s. Ideal's Superior		d. Ideal's Wistar's Susie					
¶Ideals Standbest C Susie	2-4	153	Nov	1253	65	6914	310
¶Ideals Sutters Rachel	2-4	75	Nov	1461	73	3513	171
s. Ideal's Sutter		d. Ideal's Gallant's Rachel					
¶Ideals Beacons S Susyette	2-4	134	Nov	1246	63	5781	264
s. Ideal's Beacon		d. Ideal's Satellite's Susie					
¶Ideals Beacons Spotty	2-6	55	Nov	1502	67	2689	129
s. Ideal's Beacon		d. Welcome Lane's Spotlight					
¶Ideals G S Fanny	2-6	118	Nov	1325	64	5433	258
s. Gardenville Supreme		d. Ideal's Beacon's Fanny					
¶Ideals G S Hazel	2-4	91	Nov	1394	71	4376	205
s. Gardenville Supreme		d. Ideal's L. D.'s Hazel					
¶Ideals Superiors Lucette	2-5	79	Nov	1344	68	3626	173
s. Ideal's Superior		d. Ideal's Beacon's Lucette					
¶Ideals Admirals Louella	2-5	75	Nov	1495	76	3522	175
s. Ideal's Admiral		d. Ideal's Comet's Louella					
¶Ideals L Ds Luna	2-7	81	Nov	1192	50	3276	137
s. Ideal's Lettie's Duke		d. Langwater Luna 4th					
¶Ideals G S Emerald	2-6	58	Nov	1445	67	2675	128
s. Gardenville Supreme		d. Ideal's Dandy Boy's Ella Lee					
¶Ideals Sheens W Susie	2-5	65	Nov	1258	69	2645	128
s. Ideal's Sheen		d. Ideal's Rose King's W. Susie					
¶Ideals G S Netoria	2-5	55	Nov	1484	80	2692	134
s. Gardenville Supreme		d. Ideal's Noranda's Netoria					
¶Ideals Superiors Rosette	2-4	53	Nov	1251	68	2148	110
s. Ideal's Superior		d. Ideal's Beacon's Rosette					
¶Ideals Beacons Midget	6-6	365	Sep	720	37	14461	653
¶Ideals Comets Susie	5-1	365	Jun	994	52	22016	1036
¶Ideals Spartans Lora	3-7	365	Sep	321	16	16728	803
¶Ideals Pontius Mae	2-8	365	Sep	1073	60	15952	808
¶Ideals Beacons Girlie	2-8	365	Sep	671	33	15055	712
¶Ideals Beacons Damsel	2-3	365	Sep	498	27	12014	609
VAUGHAN, C. C., 3rd, DEERPATH FARMS, FRANKLIN, VA.							
Deerpath Virginia Bell	10-0	365	Oct	376	16	10359	426
Nutshell Kings Edna	5-0	305	Oct	75	3	8015	386
Deerpath Mattie	4-10	365	Jan	122	6	13713	638
Deerpath Blue Polly	3-6	365	Sep	144	5	9475	463
Deerpath Blue Nora	3-1	365	Jan	325	18	9185	466
Deerpath Blue Charmer	2-11	365	Dec	147	10	9200	524
Deerpath M Goldust	2-7	365	Nov	251	15	9429	520
Deerpath Blue Olivia	2-9	365	Oct	459	28	8408	422
Deerpath Blue Beatrice	2-6	326	Jan	685	42	8879	463
Deerpath M Fannie	2-5	305	Jan	376	21	9317	455
Deerpath Blue Patty	2-3	365	Jan	588	33	8138	395
Deerpath M Melba	2-5	306	Jan	719	43	7717	397
Deerpath M Charlotte	2-3	305	Jan	486	28	8100	389
Deerpath Blue Helen	2-4	305	Jan	619	33	7098	314
Deerpath Blue Dolly	2-1	365	Jan	580	33	8660	421
Deerpath M Nellie	2-1	305	Jan	517	26	8054	368
Freegrove Maxim Antha	2-4	365	Sep	413	23	9492	505
WALSH, R. J., MR. & MRS., GREEN HILLS FARM, PERKASIE, PA.							
Green Hills Goldie	5-4	305	Aug	173	8	10869	470
Green Hills Hollette	4-6	305	Jul	501	27	9413	461
Green Hills Helleen	#4-5	296	Jul	425	25	10863	527
Green Hills Hestor	4-7	305	Oct	275	15	11280	559
Green Hills Hetta	4-5	293	Nov	684	39	11932	561
Green Hills Honeysuckle	4-4	282	Nov	1031	49	12408	527
Green Hills Haze	3-11	305	Oct	112	7	8572	463
Green Hills Irene	3-5	305	Jul	688	41	9656	479
Green Hills Innocence	2-11	305	May	720	42	7836	432
Green Hills Imp	2-11	305	Jun	672	31	8682	400
Green Hills Ida	#2-10	285	Jun	125	7	7228	367
Green Hills Ideal	3-0	331	Nov	720	41	10290	534
Green Hills Isabel	2-11	305	Jun	210	11	8671	432
Green Hills Isadora	2-10	305	May	141	7	8160	390
Green Hills June Lee	2-9	365	Nov	108	6	10399	481
Green Hills Julu	2-7	305	Jul	605	32	7949	415
Green Hills Jewel	3-0	221	Nov	895	45	8051	377
s. Leeside Valor		d. Green Hill's Felicia					
Green Hills Joy	#2-5	349	Nov	467	28	8147	406
Green Hills Jessie	2-8	242	Nov	630	35	5721	300
s. Leeside Valor		d. Green Hill's Brette					
Green Hills Jill	2-3	335	Nov	590	33	9584	454
Green Hills Janet	2-4	270	Nov	550	34	6691	359
Green Hills Innocence	3-11	109	Nov	984	53	4310	202
s. Green Hills Philosopher		d. Bedminster Juno					
Green Hills Isabel	3-11	110	Nov	918	46	3990	194
s. Curtiss Candy Levity Chum		d. Green Hills Geum					
WASHINGTON, STATE COLLEGE OF, PULLMAN, WASH.							
Chinook Maywick Ana	2-11	354	Nov	503	33	8881	471
Chinook Treasure Mabel	3-1	283	Nov	606	34	7948	370
Chinook Anson Dora	2-10	365	Nov	135	9	8420	425
Chinook Treasure Ona	2-9	305	Oct	43	2	9604	453
Crescents N Bertha	2-2	281	Nov	1002	54	10570	508
Chinook Regal Lois	2-3	333	Nov	497	31	8197	408
WORTHINGTON, JOHN D., THE HOMESTEAD, BEL AIR, MD.							
Goldwood Jean Rose	6-2	305	Nov	178	9	10038	460
Goldwood Navigators Norma	3-6	305	Dec	42	2	8396	422
Goldwood Pauls Petite	#3-6	296	Dec	17	1	6817	347
Goldwood D Generous	3-3	305	Nov	179	13	9068	476
Goldwood D Isabel	2-8	365	Nov	386	19	11699	550
Goldwood Pert Claudia	2-3	305	Nov	144	9	5759	311
Goldwood Navigators Nelida	2-4	305	Nov	190	9	7762	377
Goldwood Navigators Natola	2-4	305	Nov	401	22	9057	426

SIRE SUMMARIES

Summaries are prepared of sires having ten or more daughters with official production records and only of sires that have daughters completing official records with the use of IBM equipment at the home office. This is not retroactive to sires that do not have daughters completing records with the use of IBM equipment. In computing this production summary, all official records are converted to a Mature 305-day, 2x milking basis. The average Type Classification of daughters that have been classified is determined by using a numerical value of 92.5 for Excellent, 87.5 for Very Good, 82.5 for Desirable, 77.5 for Acceptable, 72.5 for Fair and 67.5 for Poor.

SIRE'S NAME	Reg. No.	No. Dtrs. 4 yrs. & over	No. Tested Dtrs.	No. Records	M. E. 305-2X Milk	%	Fat	No. Cl. Dtrs.	Ave. Cl.
CORONATION KING OF PINE MANOR	250949	141	96	186	9101	50	454	46	830
CURTISS CANDY LEVITY COLONEL	375476	348	49	82	8162	48	395	16	797
CURTISS CANDY WINNER	407498	35	39	75	8869	46	410	19	817
&DEERSHORN NOBLE	360369	111	28	55	8183	48	390	7	796
DORELLA DOLLYS RIVAL	314818	29	18	32	10029	49	491	15	813
DOUGLASTON BARON FAIRFAX	292244	72	39	73	8544	50	423	20	826
FIR RIDGE ULTRA MARVEL	227469	53	31	59	9031	48	429	9	811
FLYING HORSE COLONELS PROMISE	353618	53	39	78	10290	51	527	17	816
FLYING HORSE CZAR	411144	22	14	27	9241	48	448		
FLYING HORSE MASTER PATRICIAN	373993	44	26	79	8659	50	433	11	793
FLYING HORSE SELECTS DRUMMER	321031	63	20	42	8218	51	421	15	827
&FLYING HORSE SELECTS PIPER	342043	91	36	58	8793	53	466	48	842
&FOREMOST BANDMASTER	320301	36	16	25	9375	44	410	6	800
FOREMOST IRA	334663	56	23	34	8775	46	401	18	811
&FOREMOST JEWELLER	243870	212	15	36	8506	48	406	3	792

FOREMOST ROYAL VALOR 11TH	370438	57	44	97	9335	44	415	56	828
FRANCHESTER FAIR PLAY	362994	61	25	49	8783	49	426	4	800
FRANCHESTER HANDY LAD	381935	19	12	21	8573	51	436	4	813
&FRANCHESTER HANDY LEADER	413566	56	27	39	9694	44	423	21	845
FRITZLYN FLASH	411629	72	18	25	8990	50	453	4	850
GARDENVILLE CHARMER	408830	93	25	36	8902	51	451	7	818
&GARDENVILLE KING LEE	400003	74	27	45	8952	51	461	1	825
GARDENVILLE SUPREME	345410	68	51	79	10529	53	561	11	830
GARDENVILLE URIAH	408829	18	20	48	9495	49	468		
GAYHEADS H I LOYALIST	389328	22	16	36	9055	48	435	3	875
GAYHEADS HIS IDOL	302293	60	33	71	9120	50	456	15	825
GAYHEADS MONITOR	256081	101	33	66	8846	49	437	19	811
&GAYLORD KINGMEADS MAJESTY	433371	39	25	44	9582	47	455	3	808
&GAYLORDS SQUIRES HERITAGE	331114	85	19	43	8104	48	392		
GAYOSO LEVITY MATCHLESS	376335	53	40	77	9201	51	468	33	823
&GENERALS TWICE CAVALIER	232115	61	33	101	7309	47	340	17	787
&GLAD ACRES ROYALS JUPITER	390507	506	26	41	8510	52	439	11	807
GOLDEN HARVEST VALIANT	316079	54	39	123	9288	49	452	1	825
GOLDEN STEADFAST	224508	17	12	44	9494	47	444		
GRANDEES PREMIER OF HINORTH	289434	28	11	23	9570	45	431	5	855
GRAND VIEW NOBLE HERITOR	383882	59	32	69	8793	51	446	30	824
GREENACRES JUBILEE KING	374165	29	14	36	8480	47	396	3	858
GREEN MEADOW HORNET	189962	90	58	119	9869	47	467	25	854
GREEN MEADS AMBER KING	366121	16	12	19	7487	48	357		
GREEN MEADS MAJOR	343635	19	13	35	8448	45	382	2	800
GREEN MEADS MERRY SHEIK	274945	21	11	24	7849	48	376	7	796
&GREEN MEADS PHYLLISTON	433848	36	20	25	10061	48	480	1	725
GREEN MEADS TRIUMPH	276407	30	18	25	8778	50	436		
GREEN MEADS TROLLER	292088	85	13	35	8952	49	441	1	825
GREEN VALLEY ONWARD	340173	19	11	20	9147	49	449		
GREENWAY WATCHFUL	379715	62	29	58	7697	47	363	8	794
GWYNLLAN HARDWICK	428614	79	27	32	10139	44	449	4	775
&HAMPSHIRE HILLS GOLD	296354	387	15	32	9185	49	450	7	796
&HAZELWOODS KING MAXIM	314721	45	25	39	8129	48	391	16	827
HICKRILL CHIEF KATONAH	426873	37	10	17	8994	51	460	2	900
HILLANDALE KATYDIDS FARM KING	352871	21	14	33	6848	53	360		
HILL GIRT NORBEAU	268989	178	22	43	9902	51	502	17	868
HILL GIRT VICTOR	323269	66	19	30	8215	48	396	2	875
&HOLCOMBS PEERLESS VICTOR	365001	54	14	40	9489	51	488	4	800
HOMINY HILL PHILOSOPHER	335216	55	33	103	7825	47	365		
HOMINY HILL SUPREME	404546	46	13	17	8276	52	432	3	842
HORSE SHOE CONRADS BOSWELL	386844	67	40	63	9296	51	476	3	858
HORSE SHOE F COMMANDO	329009	31	16	35	8282	46	381	2	850
IDEALS JUBILEE	385121	30	18	39	10656	49	525	2	775
IDEALS MAIN STAY	432005	52	22	34	10015	51	508	5	850
IDEALS SEQUEL LADDIE	337766	24	16	36	9312	53	493	7	846
&JO BE CHALLENGERS MELD	396701	21	17	34	8691	52	450	18	803
KADOCKADEE NOBLE BANNER	429324	26	14	16	7721	48	368	2	850
KENFLEURS MEADOW KING	343908	34	13	51	7509	49	369		
KENFLEURS PRIDE OF RIDGEFARM	391931	45	19	24	9095	50	456	3	775
KENFLEURS ROSE KING MARVEL	292422	27	21	52	8525	49	417	2	875
KLONDIKE FOREMOST RENOWN	393668	21	14	20	5520	49	268		
KLONDIKE HERALD	322732	22	16	67	7165	48	347		
LANGWATER L AIGLON	451324	25	17	20	9859	49	479	5	850
LANGWATER LORD BENTON	394778	86	38	57	8440	46	390	14	815
LANGWATER MAINSTAY	372638	22	15	35	8084	46	368	15	808
LANGWATER MAY ROYAL	282709	86	54	107	10122	46	470	19	834
MCDONALD FARMS D NICKEY	446987	45	16	21	7983	47	374	2	850
&MCDONALD FARMS FORE HIGHTIME	439592	27	21	39	8970	49	444		
&WESTERN GLOW LOUS ROYAL	402201	69	20	53	9715	52	503	20	862

& Owned or leased by an Approved Artificial Breeding Unit.

HIGHEST SUMMARIZED SIRE OFFERED TO DATE

AT PUBLIC AUCTION

BAIN RIDGE DISPERSAL

At The Farm, Francestown, N. H. — June 6, 1957

Sale Headquarters: Twombly's 1833 Tavern, Peterborough, N. H.

J. B. REID, Owner — WILLIAM SHENTON, Mgr.

Telephones: Home: New Boston — TRinity 4-2457
Office: Greenfield — 2072

93 HEAD . . . 4 Bulls . . . 54 Cows . . . 16 Bred Heifers . . . 19 Open Heifers

SELLING — ALONG WITH 20 DAUGHTERS

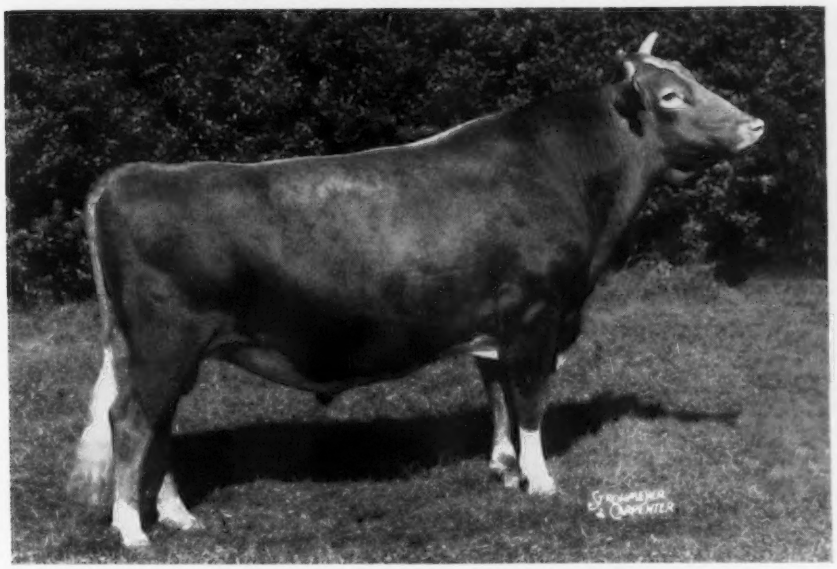

McDONALD FARMS LE KATIE PRINCE

A Show Bull . . .

Senior and Grand Champion, N. Y., 1953
Reserve Grand Champion, National, 1953
Senior and Grand Champion, Eastern States, 1956

A Sire Of Production . . .

His first eleven unselected daughters average
11738 lbs. milk, 594 lbs. fat—305—2x—M.E.

Machine Milked . . . 9 on 2x, 8 in 305 Days or Less

Prince's 11 daughters, 11 records, actual average is
10516 lbs. milk, 527 lbs. fat.
10 of the 11 records were made as 2-year-olds
and **All** were tested as they freshened.

This bull's average natural conception rate on first and second services is 90.6%.

PLAN NOW TO ATTEND THIS DISPERSAL

Take Route 202 north out of Peterborough to Route 136. Turn left on 136. The farm is approximately halfway between Greenfield and Francestown on Route 136. Watch for farm sign on right. From the East take Route 114 out of Manchester to Route 13. Stay on Route 13 until you reach junction of Route 136. Take 136 through Francestown and go about 2 miles. Farm sign on left.

Sale Managed By **THE MERRYMAN COMPANY — Sparks, Maryland**

Assisted By **Earl N. Shultz, Peterborough Sales Service, Peterborough, N. H.**

OUR NEW CLASS LEADER

KINGENDALE CHAMP'S LAKE

*15250—*758—Jr2—365—2x
2nd place in both milk and fat

COMBINES SHOW WINNING TYPE AND CLASS LEADING PRODUCTION

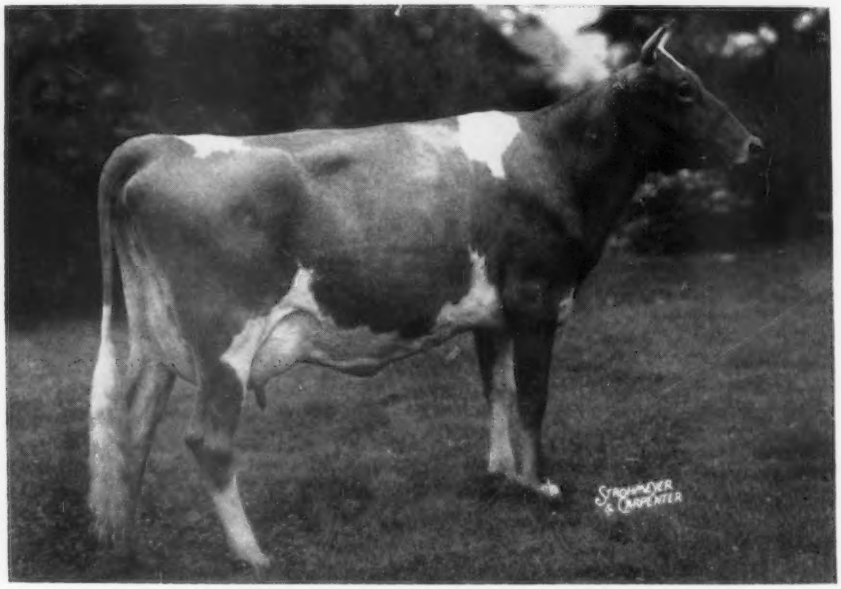

KINGENDALE CHAMP'S LAKE, Very Good '56
1st 2-Year-Old, 2nd Best Udder, Ky., 1956; 2nd 2-Year-Old, Ohio, 1956.
Member of Honorable Mention All-American 3 Best Females, 1956

Dam: **MALLARD LAKE VIOLET,** VG '53 '54 '56
11027—503—Jr2—305C—2x
Ind. Production Record in Milk, 1954

Her Son, **KINGENDALE DUKES NOBLE,** born December 7, 1955, in herd.
By Kingendale Champ's Duke, a son of Kingendale Levity's Champ (below), out of Fairlawn K. Hedy, VG '48, 7 records av. 12828—680—2x.

Her Sire's Full Sister

KINGENDALE LEVITY'S LEW
Excellent '52 '53 '54 '55
10594—539—Jr2—365C—2x
14275—771—5yrs—365C—2x
1st Aged, Sr. & Gr. Ch., Best Uddered Cow, Ohio, 1955; 2nd Aged, Ky., 1955; member of 1st Produce, Ky., 1955.

Her Sire

KINGENDALE LEVITY'S CHAMP
Sr. & Gr. Ch., Ohio, 1953; Res. Gr. Ch., Ind., 1953. Gr. Ch., Ind., 1954. 2nd Aged, Ky., Ind., Member of 1st Produce, Ky., 1955.
Sire of Honorable Mention All-American 3 Best Females, 1956.

Sire: **Gayoso Levity Crown, AR**
Dam: **Ver-Lo-Lew Mickey**
3 rec. av. 13045 M, 661 F—2x.

BULL CALVES FOR SALE BACKED BY PROVED PRODUCTION AND DEMONSTRATED TYPE

"A Farmer's Herd With A Millionaire's Quality"

KINGENDALE GUERNSEY FARM — Route 7, Muncie, Indiana

Bang's Certificate No. 5588G T. B. No. 315882 DARIUS KINGEN & SON

GOLD BANNER FARM

OUR JUNIOR HERD SIRE

FRANCHESTER K. MAJESTIC, 2nd Jr. Yr. Bull, Ohio, 1955

His Sire: **Franchester Free King**
(Langwater Freeman — Fairlawn K. Gay Levity, E).

His Dam: **Riegeldale Emory's Itchen**
E 5 times
10517—571—GG
14996—859—Sr4—365C—3x
(Riegeldale Melba's Emory—Friendship V. C. Itchen).

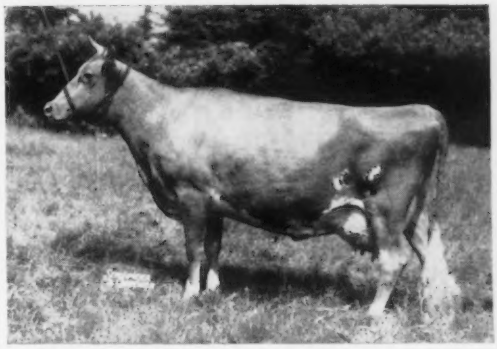

We have 15 of his daughters (from calves to 15 months) in our herd. One son out of a VG dam has been retained. We will send you full particulars on request.

CARL FORTKAMP — COLDWATER, OHIO

We Are Pleased With What Our Guernseys Did Last Year

7 State Production Leaders
4 In Fat — 3 In Milk

Peck's King's Jedalla	*14454—*742—Sr4—HIR—365—3x
Peck's Governor's Gaiety	*15519—*713—8yrs—HIR—365—3x
Peck's King's Katie	*13265—*692—Jr3—HIR—365C—3x
Peck's King's Lively	12007—*626—Sr2—HIR—365—3x

KATIE and LIVELY are full sisters, daughters of Gaiety.

We are breeding these and other high producing females to our young McDonald Farms-bred bull —

McDonald Farms Jolly Veteran
Born July 18, 1954
Jr. Ch. at our local parish show.

Sire: **McDonald Farms High Neptune**

Dam: **McDonald Farms Le Prophetess**
11278—649—Jr2—365—3x
13719—766—Jr4—365C—3x
12945—742—5yrs—365C—2x
Very Good '52 '54

Reserve a Jolly Veteran for your next herd sire.

Gaiety has a very nice bull calf by Jolly Veteran. This calf, born November 14, is for sale.

VISITORS ALWAYS WELCOME — PLAN TO VISIT OUR HERD

PECK'S GUERNSEY FARM — Geneva, Illinois

LAUREL and MRS. PECK — Telephone Geneva 787 — MARION M. BEHLING

Clear Springs Farm

WE HAVE CONSIGNED TO THE

CLEVELAND COUNTY GUERNSEY HEIFER SALE

Fairgrounds, Shelby, N. C.—Tuesday, May 21, 1957

4 HEAD — A TOP AR COW, AN OUTSTANDING YOUNG BULL, A HEAVY SPRINGING HEIFER, A CHOICE OPEN HEIFER

1. CLEAR SPRINGS FASHION'S MARS, born May 19, 1956

Fashion's Mars is by Klondike Premost Fashioner, AR, he by McDonald Farms Predictmost, AR, and out of Klondike Huntness, 10136—509—GG, 13076—649—BB, 2 AR daughters, 2 PR sons. Fashioner is a full brother to Klondike Predictmost Huntress, 11583—603—5yrs—305C—3x, sold for $3,300 in 1947 Klondike Sale.

Fashion's Mars is out of Clear Springs' Select Mary, 12223—706—Jr2—365—3x, 14800—849—Sr3—365C—3x, 14241—787—Sr4—365C—3x, 2 AR daughters, she by Clear Springs' Majesty Select and out of Foxdeans Mary, 16246—911—AA, 4 AR daughters.

Fashion's Mars is a full brother to Clear Springs' Fashion's Laurel, 12911—745—Sr2—365C—3x, 14734—854—Sr4—365C—3x, and Clear Springs Fashion's Mary, now on test at Brookberry Farm, Winston-Salem, N. C. He is a maternal brother to Clear Springs Leader's Mary, 12745—679—Jr2—365C—3x.

Mars comes from a line of females that don't know anything except to breed and milk. He is a good individual that will sire daughters that will produce. If you are lazy and don't like to milk you wouldn't be interested in this bull. A real production bred bull.

2. CLEAR SPRINGS MAJESTY'S POLLY, born January 15, 1951

Majesty's Polly is by Riegeldale Emory's Majesty, AR, and out of Gippy Princess Polly, 11254—602—AA, 8 AR daughters, she by Quail Roost Maxim's Prince, AR, and out of Count's Gippy Polly, 1 AR daughter.

Majesty's Polly is a maternal sister to Clear Springs' Queen Paulette, 14072—797—5yrs—365C—3x (VG twice). In her own right she has 11604—649—Jr2—365C—3x, 12896—738—Jr3—365—3x, and classified Very Good. She calved April 5, 1957, and will be selling open.

A real dairy cow from one of our good female lines. The kind to buy to breed a real herd from. Don't miss her.

3. CLEAR SPRINGS PERFORMER'S RITA, born February 10, 1955

Performer's Rita is by Clear Springs Peer's Performer, he by Fairlawn Performer's Peer, AR, and out of Two Brooks King's Frolic, 14337—712—Sr4—365C—3x, 14830—767—5yrs—365C—3x, Excellent '52 '53 '54 '56.

Rita is out of Clear Springs Leader's Rita, 11273—625—Jr2—365C—3x, Desirable, she by Coldspring's Noble's Leader, AR, and out of Clear Spring's Gold Felicia, 10213—512—Sr3—365—3x, 14754—712—5yrs—365C—3x, Very Good.

Performer's Rita is due May 20, 1957, to the service of Clear Springs Baron's Champion, he by Clear Springs Majesty's Baron and out of Tarbell Champion Eulalie, 17857—825—6yrs—365C—3x, 17952—821—7yrs—365C—3x. Here is a real nice, growthy heifer, with a lot of quality, that will be ready to work for you.

4. CLEAR SPRINGS LEADER'S ANNA, born June 2, 1956 (Vaccinated)

Leader's Anna is by Coldspring's Noble's Leader, AR, and out of Clear Springs Majesty's Anna, 11635—597—Jr2—365—3x, she by Riegeldale Emory's Majesty, AR, and out of Clear Springs' Noble Ann, 9674—526—Sr2—365C—3x, 11598—570—Sr4—365C—3x, she by Quail Roost Noble Maxim, AR, and out of Quail Roost Noble Rose Ann, AR, sold for $10,500.

A real nice young Leader daughter, dehorned and vaccinated, that will make a worthy addition to your herd and could also make some boy or girl mighty happy.

FOR CATALOGS WRITE

SALLEY SALES SERVICE, ORANGEBURG, S. C.

WRITE US FOR PRICES ON AVAILABLE CATTLE FOR SALE

OUR PRICES ARE REASONABLE

N. C. Bang's Herd No. 100 . . . T. B. Accredited No. 1858

CLEAR SPRINGS FARM

Concord, North Carolina **U. S. Highway 29**

JOHN H. BLACKWELDER, Farm Superintendent

Estate of A. L. BROWN, Owner
ALFRED M. BROWN, Co-Executor
VERNON A. CUMBO, Herd Superintendent

FOR SALE — BECAUSE WE HAVE HAD A RUN OF HEIFERS AND ARE OVERSTOCKED, 10 — 15 YEARLINGS BACKED BY 3 CONSECUTIVE PROVEN SIRES — PRICED REASONABLE.

OUR 8 YEAR HERD AVERAGE ON ENTIRE HERD 12211 M, 605 F, 2X.

CONGRATULATIONS TO GUY A. LEADER AND SONS, YORK, PENNSYLVANIA, ON THE NATIONAL CLASS LEADER RECORD OF A MAJESTY DAUGHTER.

Winona's Sire

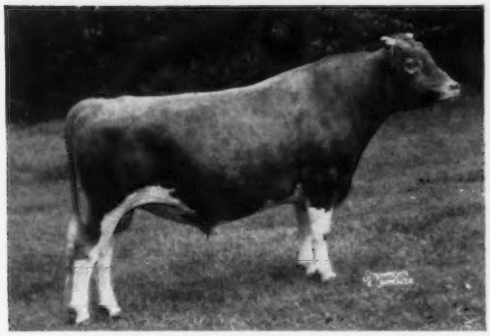

B. H. H. VALOR'S MAJESTY, AR

His Dam-Daughter Comparison M.E.—305—2x

12 Daus.	12 rec.	12505 M	5.47%	684 F
12 Dams	47 rec.	11200 M	5.33%	597 F
Difference		+ 1305 M	+ .14%	+ 87 F

11 daus. better than dams in milk
10 daus. better than dams in fat

12 daus. actual av., 12 rec. 11426—627—2x
(all as 2-year-olds, 7 were 305 days)

★ B. H. H. MAJESTY'S WINONA, VG '56 ★

*13184—*765—Sr2—HIR—305—2x
National Class Leader fat, 6th in milk

Dam: **WHIMSY WARWICK'S WOODBINE**
6 records 2x av. 11042—592
12976—657—6yrs—365—2x
12264—661—8yrs—365—2x

2 daughters

B. H. H. Valor's Wanda
*13005—*620—Jr2—305C—2x
12864—595—Sr3—305C—2x

B. H. H. Valor's Windy
13284—579—Sr3—305C—2x

THE YEARLINGS WE OFFER COULD BE AS GOOD AS WINONA

WATCH FOR OUR NEW NATIONAL CLASS LEADER IN THE JUNE 1 JOURNAL

VISITORS WELCOME — Farm is located 7½ miles east of Cambridge, N. Y., on Vermont line.

BLACK HOLE HOLLOW FARMS — South Arlington, Vermont

T. B. and Bang's Accredited — Phone Cambridge 3-653 — Calfhood Vaccinated

PAUL A. DREHER, Manager — ULYSSES EMERSON, Asst. Herdsman — **P. O. CAMBRIDGE, NEW YORK**

Check-Writing Cows!

It is no Ripley, but it is true, that although we get a bang out of the occasional Class Leader, or the Show Winner, the old bank balance depends upon such cows as these:

LONE PINE D. PANSY
10812—513—Sr2—305C—3x, 19256—791—7yrs—365—3x

HIDEAWAY K. PRINCESS PAN
8241—391—Jr2—305C—610 T. M., 10240—469—Jr3—305C—3x, 15825—729—Jr4—305C—3x, 15880—677—5yrs—305—3x

GRACELAND CONCENTRATE'S COTTIE
11876—605—Jr2—365—3x, 16756—868—5yrs—365—3x
17534—956—6yrs—365—3x, 19592—1079—7yrs—365—3x

SUN-BLEST FARMS CLOVER BLOSSOM
15528—614—Jr2—365C—3x, 20475—827—8yrs—365—3x

HIDEAWAY K. BELL
9647—473—Jr2—365C—2x, 13614—644—Sr3—365C—3x
15859—711—Sr4—365C—3x, 14767—658—6yrs—305C—3x (pending)

LONE PINE D. ROSEBUD
12204—574—Jr2—365C—3x, 15765—698—6yrs—365—3x
14318—593—7yrs—305C—3x, 13351—552—8yrs—305C—3x
10499—475—9yrs—305C—3x (pending)

FAIRFIELD ARCADIAN'S JENNIE
13761—567—Jr4—365C—3x, 14069—560—5yrs—305C—3x
15442—633—6yrs—305C—3x (pending)

LONE PINE COUNTRY BLOSSENA
11639—495—Sr2—365—3x, 16479—666—5yrs—365—3x

HIDEAWAY K. IDEAL
7787—364—Sr2—305C—2x, 12687—538—Sr3—305—3x
13614—650—Sr4—305C—3x, 12928—545—5yrs—305C—3x
13743—574—6yrs—305C—3x (pending)

GER GAR CHAMPION'S GINGER
10478—550—Jr2—365C—2x, 9435—542—Jr3—365—3x
14409—756—5yrs—365C—3x

HIDEAWAY FARM

BUCYRUS, OHIO — "At the Silos"

D. G. ARNOLD, Owner — GEO. DAMSCHRODER, Mgr.

A Home-Bred Junior Herd Sire

Double Grandson Of Our Foundation Sire
Cowham Farm Maxine's Don

PLAINFIELD E. LUCIFER

Born December 11, 1955

Sire: **PLAINFIELD D. EARL.** A son of Don out of **Lassie of R. R. R. Farm (4 times VG).** 5 records include: 11008—505—7yrs—305C—2x, 11459—521—8yrs—305C—2x, 10961—472—9yrs—305C—2x. **4 daughters and 14 paternal granddaughters in our herd.**

Dam: **PLAINFIELD D. LYNDA (VG '55),** 9199—427—Jr2—305C—2x. A daughter of Don out of **Lula's Lady of Cloverland** (E '51 '52), 11512—556—5yrs—HIR—365—2x, 10528—512—6yrs—305C—2x, 10070—526—7yrs—305C—2x. 5 daughters include **Plainfield A. Louella** (VG '54 '55 '56), 9815—514—Jr2—365C—2x.

LUCIFER carries a double Don cross and is a combination of two of our best cow families.

Our Herd Is On HIR Test — All 2x Records
Our Herd Has Been Classified 6 Times

We offer both females and bulls for sale.

STOCK OUT OF GOOD HIR AND AR COWS
BACKED BY HIGH CLASSIFICATIONS

WRITE US YOUR NEEDS

PLAINFIELD GUERNSEY FARM

HALE, MICHIGAN

1 mile South, 2 1/3 miles East, Route 2, Box 52

Address Inquiries to: Henry and Karl Luitje, Operators
MURIEL GRAVES and HENRY and KARL LUITJE
Owners

• MARGENDELL GUERNSEYS •

A SELECT HERD OF 40 FEMALES RICH IN THE BLOOD OF MANY OF THE TOP COWS THAT MADE UP THIS OUTSTANDING AGED COW CLASS AT THE 1947 NATIONAL

1947 Aged Cow Class At The National

Considered by many as one of the better Aged Cow classes ever seen at the National.

The blood of these 9 great cows featured below predominates our herd.

QUAIL ROOST NOBLE PRIMROSE

15730—744—Jr4C—3x (former Class Leader). In our Margendell herd are 2 daughters with 837 and 803, 7 granddaughters, 11 great granddaughters, 5 females carrying 2 crosses to Primrose. 2 grandsons in service. PRIMROSE classified Excellent. Sold for $17,000. 1st 4-year-old, Sr. & Gr. Ch., Best Udder, D. C. C., 1946; 1st Aged Cow, Sr. & Gr. Ch., 1st Best Udder, National, 1947.

AFTON'S GOLDEN MARIE

(Owned jointly with Dr. Foley)

15661—819—7yrs—365—3x, former Class Leader for production. 12 calves in 14 years. In our Margendell herd are 1 daughter, 8 granddaughters, 2 great granddaughters, and 1 great grandson. MARIE classified Excellent. 7th Aged Cow, National, 1947; 1st Aged Cow, Sr. & Gr. Ch., winner of Best Udder class, National, 1948, 1950; International, 1950, Royal Winter Fair, 1948, and 17 major shows.

McDONALD FARMS HESTER (In Herd)

10872—593—12yrs—HIR—305—2x. 1st 4 Yrs., Calif., National, 1947. In our Margendell herd are 1 daughter, 2 granddaughters, 3 great granddaughters and 1 great great granddaughter. HESTER classified Excellent. Dam of Gr. Ch. Bull, National, 1952; Jr. Ch. Female, National, 1947; 2nd 2-year-old, National, 1947. Daughter sold for $18,000. Granddam of Gr. Ch. Bull, National, 1951.

PANSY'S PATSY OF MEADOW LANE

13731—751—CHI—2x. In our Margendell herd are 1 daughter, 2 granddaughters, 2 great granddaughters and 2 great great granddaughters. PATSY classified Excellent. 2nd Aged, D. C. C., 1946. Gr. Ch., Wis., Minn., 1947; 4th Aged Cow, National, 1947. Gr. Ch., Iowa, Nebr., Texas, 1948. Former Class Leader and two Class Leading daughters.

ST. JAMES PHILOSOPHER'S BARBEE

19889—1055—11yrs—365—3x. In our Margendell herd are 1 daughter, 2 granddaughters, and 1 great granddaughter. BARBEE classified Excellent. 3rd Aged Cow, National, 1947. 2nd Aged Cow, National, 1948. Sr. & Gr. Ch., D. C. C., 1941, 1942.

ST. JAMES COUNT'S VERITY (In Herd)

18772—924—6yrs—365—3x. In our Margendell herd is 1 daughter. VERITY classified Excellent. 2nd 4-year-old, D. C. C., 1946. Sr. & Gr. Ch., Ill. & Iowa, 1946; 5th Aged Cow, National, 1947; Res. Gr. Ch., Royal Winter Fair, 1948.

McDONALD FARMS GOV INNOCENCE

16826—724—5yrs—365—3x. 1st 3 Yrs., Minn., Ind., National, 1947. In our Margendell herd are 4 granddaughters and 1 great granddaughter. INNOCENCE classified Excellent. Dam of Jr. Ch. Bull, National, 1952.

In addition we have 2 granddaughters of **ADOHR ELDOR PEARLETTE,** Excellent, Gr. Ch., National, 1949, 1951; Gr. Ch., International, 1951; Res. Gr. Ch., National, International, 1950. 1 granddaughter of **HAGAN FARMS MERRY SONG,** Excellent, Gr. Ch., National, 1952, 1953, 1954, also a Class Leader for production, 14998—*785—Sr4—305C—3x.

The Margendell herd includes 5 Excellent, 8 Very Good, 1 Desirable and several 2-year-olds not yet classified.

22 AR records on females in the herd average 13564 milk—686 fat—365—3x (16 records in immature classes), 16 HIR records average 9466 milk—460 fat—305—2x (8 records on 2 and 3-year-olds).

We believe we have some pleasing combinations coming along. We have a bred heifer that is a granddaughter of Afton's Golden Marie and St. James Philosopher's Barbee, and a great granddaughter of Quail Roost Noble Primrose that is bred to a grandson of Quail Roost Noble Primrose and McDonald Farms Hester.

A bull calf from a good proven cow family, backed by type and production may be the answer to your bull problem.

DELBERT H. KINGSTON & SONS, Owners — DEAN D. KINGSTON, Herd Manager

CARY, ILLINOIS

DRAW UP A MILK STOOL and LET'S TALK ABOUT...

1960 MODELS in Guernseys

OUR SENIOR SIRE

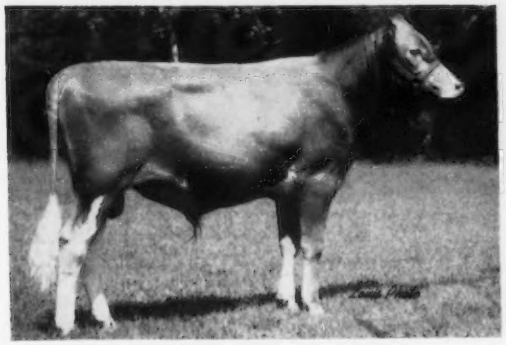

WOODACRES PRINCE MARTIN
(as a calf)

OUR SENIOR SIRE

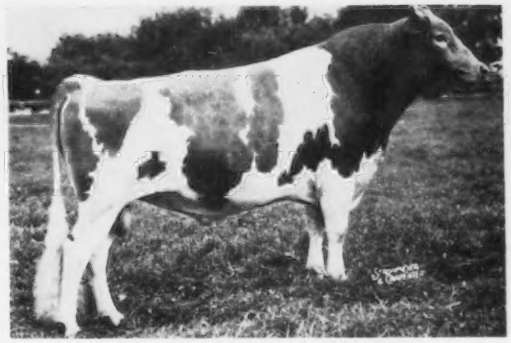

FAIRLAWN K. SENATOR
(as a three-year-old)

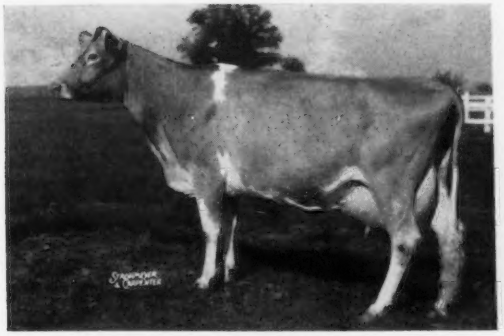

GREEN RIDGE PRINCESS' KIT
10229—478—Jr2—HIR—305C—2x

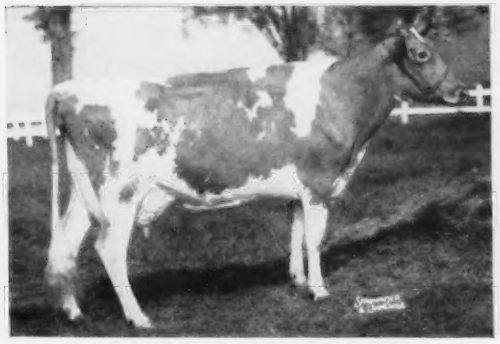

HERMITAGE VIEW S. BABE
12448—613—Sr2—365C—3x

We don't have to tell you which bull sired which daughter. That is the way they come off the "production line." These two bulls sire size with dairyness and heavy milking ability. They sire modern cows, designed to pay their way even under present economical conditions. Why not get your herd up to date. Do it with a young bull from this "late model" type.

IMPORTANT — On your way to Dallas see for yourself —

14 miles east of Nashville off 70 N Highway.

HERMITAGE VIEW FARMS, Inc.

ROUTE 1 — OLD HICKORY, TENN.

L. C. LANGFORD, owner

GOLDEN GUERNSEY

ROBERT BASS, manager

MINNESOTA GUERNSEYS

OUR SON, FROM THE GREAT HARP FAMILY,
IS SIRING SOME VERY ATTRACTIVE DAUGHTERS

VAN DYKE HARP'S GENERAL
A grandson of Flying Horse Master's Harp.

A Granddaughter of MASTER'S HARP

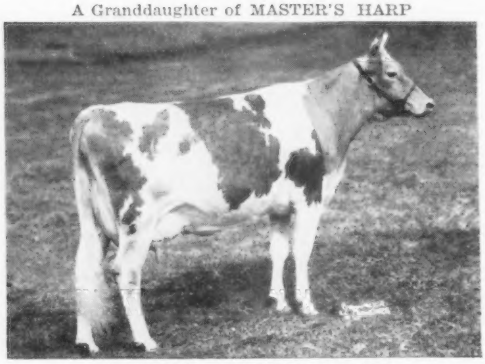

HOMINY HILL PRINCE'S HARP
16739—*1017—Jr2—365C—3x. First cow of any breed to produce 1000 lbs. fat in single lactation as a 2-year-old. 15552—*934—Sr4—305C—3x, National Class Leader fat.

Sire: **FLYING HORSE LADY'S GENERAL, AR**
By Flying Horse Colonel's Promise, AR.

Dam: **FLYING HORSE RULER'S HARP**
12405—613—6yrs—365C—3x
Maternal sisters: Flying Horse Select's Harp, VG '53 '55, 15631—827—5yrs—365C—3x; Hominy Hill Harp, 15642—854—Jr4—365C—3x, dam of Prince's Harp (opposite).

Next dam: **FLYING HORSE MASTER'S HARP**
15687—*917—Jr2—365C—3x, Former National Class Leader, now 7th fat.

GENERAL SONS AND A FEW DAUGHTERS FOR SALE

VISITORS WELCOME

VAN DYKE GUERNSEY FARM — **St. Paul 11, Minnesota**

Arthur A. Van Dyke
Flora E. Van Dyke } Owners

J. K. Battles, Herdsman

R. R. No. 1
Junction Highway 49-218

A PAIR OF TOP FEMALES IN OUR HERD —
THE KIND WE ARE BREEDING COW FAMILIES FROM

SENRAB PRINCESS KAMELIA

9333—481—Sr2—305C—2x
Sire: **Senrab Blossom's Prince, AR**
Dam: **Senrab Lucky Gem,** VG '53
13472—606—Sr4—365—2x
14021—628—6yrs—365—2x

ESKDALE BARON'S MOONLIGHT

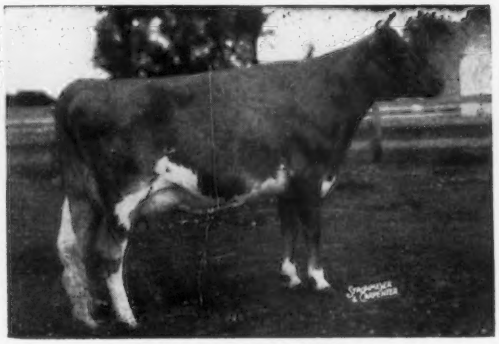

12142—632—Sr2—365C—3x
Excellent 1953, 1955
Sire: **Riegeldale Conqueror's Baron, AR**

WE OFFER SONS OF COWS LIKE THESE FOR YOUR HERD

SHAMROCK FARM — Silver Lake, Minnesota

F. J. MOORE, Owner — 11 S. E. 2nd St., Minneapolis, Minn. — R. H. PETERSEN, Manager

MINNESOTA GUERNSEYS

THE FIRST CALVES, BY OUR NEW JUNIOR HERD SIRE, ARE DUE IN MAY
THEY SHOULD BE OUTSTANDING

CLA-ORE MASHER'S JOSE (HOSA)
Born October 12, 1954

A grandson of Chicona Novelty's Knight and direct descendant of Bessie of Cla-Ore, VG '54, 11312—588—5yrs—305C—2x, the only cow of the breed to have 3 Excellent daughters that all made Class Leading records.

His Dam's Dam

Sire: **WESTERN GLOW MASHER O'WAR, AR**
His first 12 daughters to complete a record, all 2-year-olds but 3, average 9812 lbs. milk, 499.5 lbs. fat—305—2x—actual. All but 2 met calving requirements.

Dam: **CLA-ORE KNIGHT'S JULIET,** VG '53 '54 '56
11666—625—Jr2—HIR—365C—2x, former Class Leader in fat
12483—634—Sr3—HIR—305C—2x

Sire: **CHICONA NOVELTY'S KNIGHT, AR**
28 daus., 39 rec. M.E.—305—2x av. 10503—564, an increase over their dams of 250 lbs. M. 50 lbs. F.

← **JUDITH OF CLA-ORE,** E '53
2nd Aged Cow, Oregon, 1951
11832—477—Jr2—305C—2x
*16828—781—Sr4—365—2x
15484—703—6yrs—305—2x
14382—622—7yrs—HIR—365—2x

Dam: **Bessie of Cla-Ore** (above)

SEND FOR LIST OF COWS DUE TO JOSE

VISITORS ALWAYS WELCOME

CRESTWOOD FARM — **Austin, Minnesota**

CARL E. KEHRET & SONS, Owners — JAMES SKAAR, Herdsman

OUR NEW JUNIOR SIRE

MAURANA KING'S WILLFUL

Born June 20, 1956

Sire: **MAURANA GRACE'S KING**
By Gardenville Coronation King, AR

His Sire's Dam

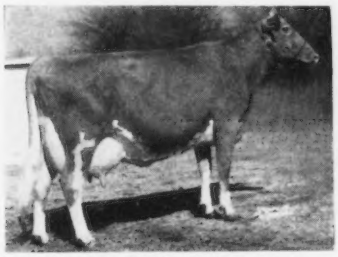

MAURANA MASTER'S GRACE, E '52 '53 '54
11637—*602—Sr3—HIR—365C—2x
12660—664—Sr4—HIR—301C—2x
15896—793—5yrs—HIR—365C—2x

Dam: **SPRUCE RUN T.B.C. WONA,** VG '51 '52 '53
10748—530—Jr2—365—921 T.M.
12683—661—Sr4—HIR—730 T.M.
13418—698—5yrs—HIR—730 T.M.
13450—650—7yrs—HIR—610 T.M.
15488—837—8yrs—HIR—365C—2x

1 AR daughter, **Maurana Rosie's Wanda,** VG '52 '54, 13280—751—Jr4—HIR—365C—2x, 12028—636—5yrs—HIR—365C—2x.

WE HAVE SEVERAL TOP BULL CALVES FOR SALE

HILLDALE FARM — Stockton, Minn.

Phone Lewiston 2792 — **Bernhard Wachholz & Sons**

CONGRATULATIONS

TO EASTERN TENN. A. B. C.
Knoxville, Tennessee

ON THEIR PURCHASE OF
A VERY PROMISING SIRE

MAPLE LEAF ALERT
Born October 12, 1951

15 daus. in our herd, 4 in milk. A ¾ brother to Maple Leaf Nadine, 14425—*755—Sr3—HIR—365C—2x, Class Leader when made.

Sire: **BOULDER BRIDGE SIR ROYAL**
By Boulder Bridge Lucero, AR out of Ridglydale's Bell Alert, VG '47, 18156—801—10yrs—3x.

Dam: **MAPLE LEAF ILL LENA,** VG '52 '55 '56
8570—412—Jr2—HIR—365C—2x
10597—523—Jr3—HIR—305C—2x
10586—515—Jr4—HIR—305C—2x
11425—561—5yrs—HIR—305C—2x

Sire: **Boulder Bridge Illustrator, AR**

TOP BULL CALVES FOR SALE
OCCASIONALLY HEIFERS

●

T. B. Accredited — Bang's Certified

MAPLE LEAF FARM

ELMER J. WIRT & SON

LEWISTON — **MINNESOTA**

BRANDTJEN FARMS

HOME OF 140 REGISTERED GUERNSEYS

ASTERBILT Is A Half-Brother To 3 Excellent Cows

CONRAD'S LADY GRACE	17235—832—5yrs—365C—3x Excellent '51 '52
CONRAD'S PRINCESS VIRGINIA	12856—730—5yrs—365—3x Excellent '54
HORSE SHOE CONRAD'S CROTON	9743—494—5yrs—305C—2x Excellent '50 '51 '53

Himself

HORSE SHOE CONRAD'S ASTERBILT
Over 50 daughters in our herd.
Half-brother to **NORTHERN CONRAD'S LUCKY**
*15614—*927—Sr3—365C—2x, National Class Leader fat, 9th in milk.

Sire: **RIEGELDALE EMORY'S CONRAD,** 82 AR daughters, 78 daughters av. 9394—480 (305—2x—M.E.), 16 classified daughters av. 86.6, 2 over 900, 7 over 800, 19 over 700, 33 over 600, 55 over 500 lbs. fat.

Dam: **BEACON HILL ASTER** (active producer to 17 years) 18074—880—A

MAKE YOUR NEXT BULL A BRANDTJEN-BRED SIRE — BULLS RICH IN PROVED ASTERBILT BLOOD FOR SALE

T. B. Accredited Bang's Free

BRANDTJEN FARMS — Farmington, Minnesota

VISITORS ALWAYS WELCOME

We Consign—

ARKANSAS STATE SALE — LITTLE ROCK, MAY 17

MEADOW LODGE MELO CORPORAL (Born April 1, 1956)

His seven nearest dams average 14436 lbs. Milk — 780 lbs. Fat.

His Paternal Granddam

CATAMOUNT MELODY, E '48
12360—751—GG
14047—848—AA
Dam of 5 AR daughters, 3 PR sons

His Maternal Granddam

MEADOW LODGE QUEEN R. MYRNA, VG '47
17366—770—7yrs—365—3x
16130—714—8yrs—365—3x
Dam of 4 AR daughters

CORPORAL is by Flying Horse Maestro (Flying Horse Colonel's Promise—Catamount Melody) and out of Meadow Lodge Kerma, a Kingmaker daughter, with 13946—662—Sr4—365—3x; next dam, Meadow Lodge Queen R. Myrna, 17366—770—7yrs—365—3x. He carries the bloodlines of known producers — **Argilla Flute — Bournedale Rex — Langwater King of the Meads.**

THREE BRED HEIFERS

MEADOW LODGE MIXETTE (Born March 27, 1955), sired by Meadow Lodge Melman (Meadow Lodge Sweet Boy—Meadow Lodge Melbetta, E 3 times, 16126—801—7yrs—365—3x) and out of a King Loyal daughter with 9364—487—Jr2—365—3x, in turn a granddaughter of Meadow Lodge Trixie, 15909—773—7yrs—365—3x. Mixette is due to freshen June 19, to the service of Meadow Lodge Melo Leader, a son of Flying Horse Maestro out of Foremost Royal's Lilly, E '56, 17311—788—Sr4—365—3x.

MEADOW LODGE TRETTY (Born August 17, 1954), due to freshen June 20 to the service of Meadow Lodge Sweet Boy (Meadow Lodge King's General—Meadow Lodge Rex's Sweetheart, VG '47, 17181—782—5yrs—365C—3x). She is by Meadow Lodge King's Trumpeter, AR, a son of Langwater King of the Meads and Argilla Flute, and out of Meadow Lodge Climax's Betty, a granddaughter of Bournedale Rex, with 11159—551—Sr2—365C—3x, next dam — 11282—607—Sr2—365C—3x.

MEADOW LODGE MISS TRANETTE (Born June 23, 1954). A very nice bred heifer by Flying Horse Maestro out of a Trumpeter daughter due to freshen June 19 to Meadow Lodge Sweet Boy.

VISITORS ALWAYS WELCOME

MEADOW LODGE FARMS

ACCREDITED — **Established 1933** — NEGATIVE

8000 S.W. 29th STREET — OKLAHOMA CITY, OKLAHOMA

KENT B. HAYES, Owner — MELVIN MARTIN, Herdsman

NORMANDY FARM
GUERNSEYS

WE BELIEVE TOP COW FAMILIES ARE IMPORTANT TO BUILD GOOD HERDS — HERE IS ONE WITH HIGH PRODUCTION, TYPE, AND SIZE, THAT IS PLAYING AN IMPORTANT PART IN OUR HERD.

THE ROSETTE FAMILY

Head

SECO ROSETTE, VG '47 '55 at 13½ yrs.
11312—665—Jr2—365—3x
14828—833—5yrs—365C—3x
9908—575—8yrs—305C—2x
4 daughters in our herd, **Normandy Rosette,** 10494—557—Jr2—365—2x, 13072—703—Sr4—2x in 357 days.

A Daughter

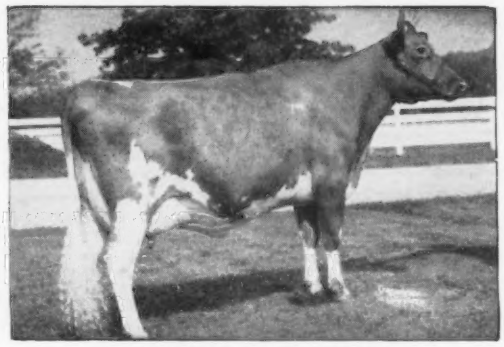

NORMANDY PRIMROSE
Excellent '55 '57
12435—704—Jr3—365C—2x
Full sister to Amorita (below).
Sire: **Blakeford Transfer, AR.** 28 daus., 30 rec. actual av. 10878—546. 18 daus. classified av. 85.8%.

A Daughter

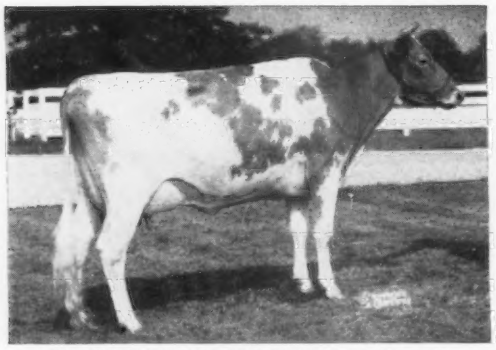

NORMANDY ENCHANTMENT, VG '55
10420—582—Jr2—365C—2x

A Daughter

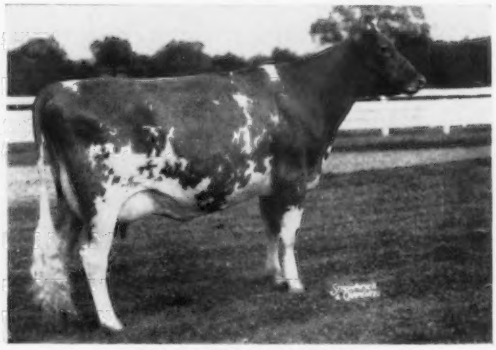

NORMANDY AMORITA
8043—386—Jr2—2x in 200 days

PLAN TO VISIT OUR HERD — SEE OUR COW FAMILIES AND TRANSFER DAUGHTERS
A SON OF BLAKEFORD TRANSFER COULD HELP YOUR HERD

T. B. Accredited No. 427911

MR. and MRS. H. C. KRANNERT, Owners
KENNETH TATE, Manager

NEW AUGUSTA, INDIANA

LANGWATER FARM

We are consigning to the ARKANSAS STATE GUERNSEY SALE, Little Rock, Ark. — May 17, 1957.

LANGWATER ALPINE KING — Dropped October 8, 1956

King's Dam

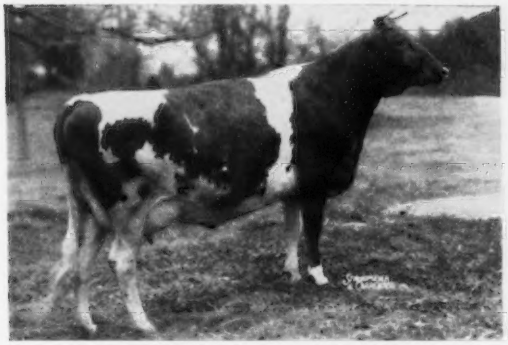

LANGWATER ALPINE ROSE

King's Granddam

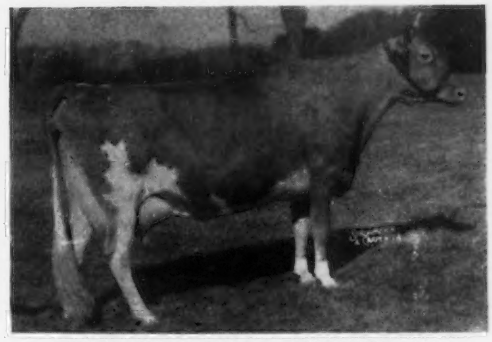

HOWLAND NOBLE EDELWEISS, VG

A son of Langwater Select and Langwater Alpine Rose, 10107—502—Jr3—305C—3x; a Langwater Supreme daughter of Howland Noble Edelweiss, VG, 15848—838—Sr4—365—3x. Select's dam, Langwater Dainty, E, 14509—690—Sr3—365—3x, is a full sister to Langwater Acme, sire of Langwater Bridesmaid, 18789—*1007—Sr3—365C—3x, 6th place fat, Mass. State Champion; Langwater Dot, *20804—947—Sr3—365—3x (pending), 2nd in milk (pending), and several others doing exceptionally well on the farm.

LANGWATER RAYFLOWER — Dropped September 16, 1955

This heifer is being bred to Langwater Ideal, a son of Ideal's Standbest and Langwater Admiration, E. Rayflower is a daughter of Langwater Prestige, out of Langwater Ultra Ray, a daughter of Coldspring's Noble's Brilliant and Lone Pine Ultra's Vagabond, E, 14447—761—6yrs—365C—3x, the dam of Langwater Waif, $3,000, 16188—731—Jr2—365—3x.

Federal Accredited No. 78201 — Mass. Abortion Free No. 116

LANGWATER FARM — **North Easton, Massachusetts**

JOHN S. AMES, Owner — JOSEPH NAGLE, Herdsman — F. C. SHAW, Manager

A Show Cow From Our Very Good Lively Lassie Family

CONSIGNED . . . ARKANSAS STATE SALE, Little Rock, Arkansas, Friday, May 17, 1957

WINDY ACRES LIVELY LASS . . . . Born October 31, 1950

Due September 15, 1957, to McDonald Farms Le Kismet.
7613—415—Jr3—HIR—305—2x. **First prize 3-Year-Old, 1954, first prize 4-Year-Old, 1955, member of first prize Produce, 1953, 1954,** Arkansas Livestock Show.

Dam

STARR FARM MISS LIVELY
7607—428—Jr2—774 T. M. Third Aged Cow, Arkansas, 1951. Dam of first prize Produce, Arkansas, 1953, 1954. She is dam of full sisters: **Windy Acres F. Lass, Windy Acres F. Lassie.** F. Lass was first Sr. Yr. and Jr. Ch., Arkansas, 1953; first 2-Year-Old, Arkansas, 1954.

Maternal Granddam

MISSAUKEE LIVELY LASSIE (VG)
11384—667—F—365—3x, 16483—925—6yrs—365—3x
Dropped twin bulls at 17 years of age.

Our consignment to the Arkansas State Sale has won in the show ring and she comes from a strong female line backed by production and longevity.

James A. Winn and Son
NORTH LITTLE ROCK, ARKANSAS

WINDY ACRES FARM

We Are Proud Of Our 1956 State Production Leaders

	MILK	FAT	AGE	DIVISION
Clearview Farms Country Lustre	*13942	639	Jr2	365C—2x
	Class Leader 7th place			
Clearview Farms Prudence	*13803	591	Jr2	365—2x
	Class Leader 8th place			
Clearview Farms Country Gem	13162	592	Jr3	365—2x

State Production Leaders in both milk and fat.

To breed to these and other good cows in our herd, we have a battery of bulls rich in the best of FAIRLAWN—IDEAL and LANGWATER breeding.

CLEARVIEW FARMS COUNTRY PRINCE
Born November 9, 1953
Carries the blood of our GRACE family.

Sire: **LANGWATER COUNTRY BEAU**
A son of Langwater Country Bella
18835—880—6yrs—365—3x

Dam: **CLEARVIEW FARMS ROYAL GRACEFUL**
9304—416—Jr4—305C—2x
Dam of PRUDENCE (above)

CHEDCO HORNET
Born August 2, 1952
7 nearest dams average
13722 lbs. milk, 737 lbs. fat.

Sire: **FAIRLAWN H. EASTERN KING**

Dam: **FAIRLAWN HORNET'S JANE**
12543—702—Sr2—365C—3x
(the ACTRESS family)

IDEAL'S MARGO'S MAYOR
Born January 9, 1954
7 nearest dams average 18031 lbs. milk, 868 lbs. fat.
Sire: **IDEAL'S MAYOR,** a son of BEACON out of PETER'S MAY JEWEL,
7 lactations, 140851 lbs. milk, 7377 lbs. fat.

His Dam

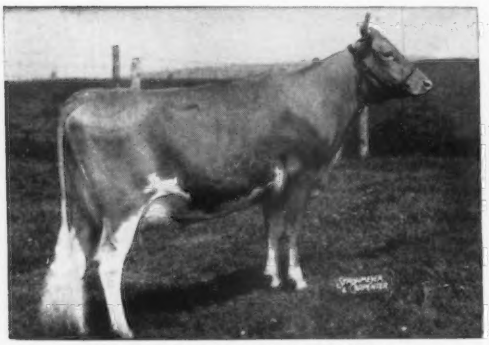

IDEAL'S BEACON'S MARGO
14671—720—Jr2—365C—3x
Sire: **Ideal's Beacon, AR**

His Maternal Granddam

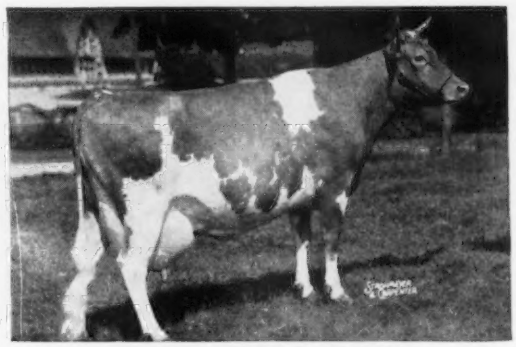

IDEAL'S PETER'S MIRIAM
8 records average 16660 lbs. milk, 856 lbs. fat. 19234—1009—5yrs—365C—3x, 19477—1013—6yrs—365C—3x. 3 AR daughters.

We can offer choice young bulls and occasionally a few females.

CLEARVIEW FARMS — Winthrop, Maine

FARM AT MONMOUTH

NORMAN B. WOOLWORTH
Owner

HARLAND KENNISON
Herdsman

L. R. LYONS
Manager

It Pays To Buy Douglaston Manor Blood

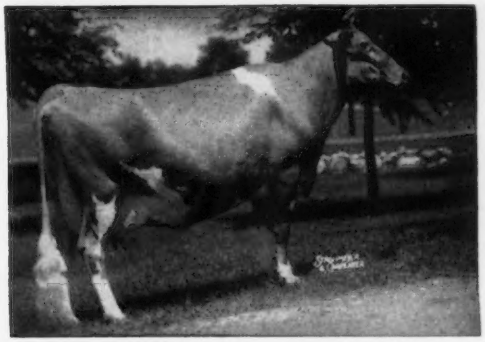

DOUGLASTON LADY LUCY (E '47 '48)
14762—780—AA—365C—3x

HER SON TOPPED THE BOULDER BRIDGE DISPERSAL

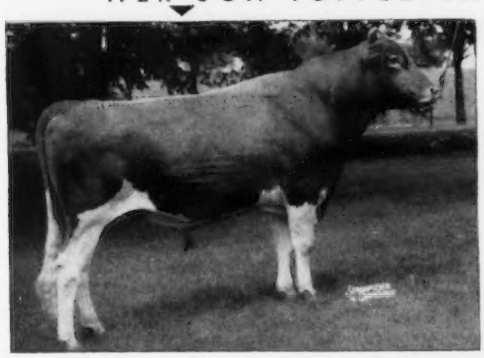

Another Lucy Son

BOULDER BRIDGE SCOTSMAN

is in service at Consolidated Breeders' Cooperative.

25 Scotsman daughters have 39 records that average 9825 lbs. milk, 508 lbs. fat, M.E.—305—2x.

SCOTSMAN is the sire of the fifth prize Senior Get at the National, 4th prize Get at the International, 2nd prize Get, Wisconsin, 1956. He has several outstanding daughters in the Rolling Acres herd, Mrs. Gertrude McNaught, Elgin, Illinois.

BOULDER BRIDGE LUCERO
Purchased by Tri-State in 1950 for $8,000.

The 1949 Junior Get of **BOULDER BRIDGE CONQUEST.** He Is Another Son of Lucy.

Three of this group were Junior Champions during that year.

Each of the four were first at Waterloo or Indianapolis.

First, Illinois, Minnesota, Waterloo, Indianapolis.

Second, Wisconsin.

The yearling heifer topped the Indiana Sale.

THIS LADY LUCY BLOOD HAS PLAYED AN IMPORTANT PART IN MANY LEADING MID-WESTERN HERDS.

DOUGLASTON LADY LUCY — LIKE SO MANY OTHER DOUGLASTON MANOR-BRED ANIMALS TURNED OUT TO BE A WISE INVESTMENT AND MADE A REAL CONTRIBUTION TO THE BREED.

Why not add some DOUGLASTON MANOR BLOOD to your herd?

For Sale **BULL CALVES AND OCCASIONALLY A FEW FEMALES**
Write us your needs and whenever possible plan to visit DOUGLASTON MANOR — ALWAYS A SOURCE OF GOOD SEED STOCK

DOUGLASTON MANOR FARM
TRADE MARK Reg U S Pat Office

PULASKI, NEW YORK

CONSIGNED . . . **A BULL . . . A BRED HEIFER Due In July**
Both Sired By COLDSPRING'S B. R. DEFENDER (Dotty of West Side Farm and Vallevue Butterfat Beauty — The Heart of Our Breeding Program).

32nd RENEWAL GUERNSEY SALE, Trenton, New Jersey — Saturday, June 1, 1957

THE BULL . . . **COLDSPRING'S BELLA'S DEFENDER . . .** Born May 9, 1956. 6 of his 7 nearest dams are tested and classified. ALL are EXCELLENT and their **highest records average 19691 lbs. milk, 978 lbs. fat. This bull traces to "Old Beauty" top and bottom.**

His Dam

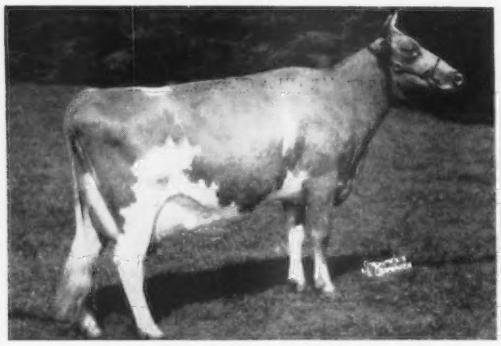

COLDSPRING'S B. R. BELLA (E)
16382—764—Sr2—365C—3x, 18896—905—5yrs—365C—3x. Her Dam: Coldspring's Hardwick's Beauty (E), 17614—824—6yrs—365—3x.

His Sire's Dam

DOTTY OF WEST SIDE FARM (E)
19282—929—Sr4—365—3x, *25338—*1329—11yrs—365—3x. Dam of Coldspring's B. R. Defender, herd sire at Coldsprings.

THE BRED HEIFER . . . **COLDSPRING'S D. COUNTRY MAID** (Vacc.) Born November 12, 1954. Due July 6, 1957, to Coldspring's Defender's Fame, a son of Coldspring's B. R. Defender, 1st prize Calf and Jr. Ch., Pa. G. S., 1952. Fame is out of the Excellent cow, Mulhocaway Butterfat C. Fantasy (see below).

Dam of Country Maid's Service Sire

MULHOCAWAY BUTTERFAT C. FANTASY (E '54)
Sold in 1950 for $2,700. 14672—770—Jr4—365—3x, 15024—839—7yrs—365C—3x. A daughter of Two Brooks Carillon.

COUNTRY MAID IS FROM A STRONG FEMALE LINE

Dam: **Coldspring's B. V. Freda** (VG)
12100—613—Sr2—365C—3x
15599—882—Sr3—365C—3x

Next Dam: **Coldspring's Noble's Freda**
15118—663—Jr2—365C—3x. She a full sister to Coldspring's Noble's Fawn (VG), 16766—832—Sr3—365—3x.

3rd Dam: **Coldspring's H. Country Flower** (VG)
14088—680—Jr2—365—3x, 15763—785—6yrs—365C—3x, 17593—835—7yrs—365—3x. 2 tested daughters. She is also dam of Coldspring's B. R. Forcaster ($15,000), 18 daughters average 10469—501—305—2x—M. E. 27 classified average 85.2%, 2 E, 13 VG, 11 D.

CONSIGNED TO **THE EASTERN GUERNSEY SALE, Glenburnie Farm — Trenton, New Jersey, May 31, 1957**
COLDSPRING'S DEFENDER'S LENA (Vacc.) . . . Born January 16, 1955. Fresh and selling open. Lena is also by **Coldspring's B. R. Defender** (**he by a son of Beauty out of Dotty**—see above).

Dam of Lena

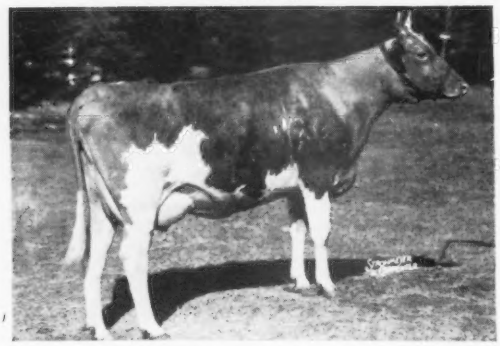

Coldspring's Noble's Ioan (VG)
11715—610—Jr2—365—3x
16427—970—6yrs—365C—3x
2 daughters have been sold for $1,000 and $1,100 in 1951, 1952.

Next Dam: **Coldspring's Valor's Inez**
14758—720—Jr2—365C—3x
4 tested daughters include:
Coldspring's Romulus' Iris
16025—746—Sr2—365C—3x
18738—869—Sr4—365C—3x

FOR A STRONGER FOUNDATION ADD SOME BEAUTY

COLDSPRINGS FARM

Accredited for Bang's 57 . . . Accredited for T. B.
Est. S. C. PRICE, Owner
Phone Conyngham Sunset 8-5331

SUGARLOAF, PENNSYLVANIA
HAZLETON, PENNSYLVANIA

JAMES STRADNICK, Herd Manager
Phone Conyngham Sunset 8-5333

TWO SAINTS . . .

To THE GUERNSEY SALE

Trenton, N. J. — June 1

Her SAINT son . . .

WANDAMERE ADA
EXCELLENT '52 '53 '54 '55
15852—702—5yrs—365C—3x

WYNO SAINT'S ATLAS Born: 7-4-56

A strong, good-boned bull, ATLAS is out of the only cow of the breed ever to classify EXCELLENT in every breakdown. His dam is sired by the great sire, Wandamere Anson, that had 8 EXCELLENT daughters and many winning Gets. His granddam was a maternal sister to Wandamere Auburn's Douglas that sired 6 EXCELLENTS including Tinkle (pictured opposite). It is difficult to see how SAINT'S ATLAS can miss being a great sire in his own right — he is a most pleasing individual and should be particularly prepotent for size and substance, legs, udders and body capacity.

Her SAINT daughter . . .

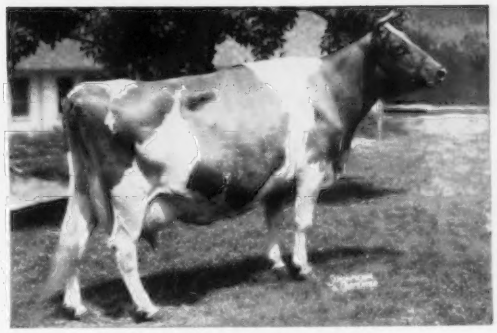

IVY OAK BELLE'S TINKLE
EXCELLENT '52 '54
13312—806—8yrs—365—3x

WYNO SAINT'S TINKLE Born: 7-2-55

This attractive heifer is a daughter of one of the most admired cows to come from the West. Old Tinkle was EXCELLENT, Grand Champion at several strong shows and a full sister to Jingle, EXCELLENT, and a National Class Leader. Someone with the desire to breed himself a herd sire or to strengthen his foundation should consider this one thoroughly — she is now bred to a full brother to our Reserve All-American Produce making the calf she's carrying a double Saint — it should be valuable whatever it is.

This pair is sired by Wyno Beau's SAINT, the sire that is constantly writing a larger page for himself in Guernsey history — his Get of Sire was All-American this year after being undefeated for the third straight show season. We refer you to our April 15 advertisement for a cross-section presentation of his daughters — they are big, open and sharp. SAINT is a concentration of Langwater breeding with a cross of Butterfat through old Beauty. The dams of this pair are both line-bred to Langwater Traveler. Thus, both of these SAINT progeny represent a concentration of breeding that should enable them to outcross very well. We recommend them.

OUR PLEDGE
Never to Offer a Bull We Would Not Use Ourselves

"Aiming at Perfection"

WYNO Farms Guernseys

ALVIN R. BUSH
ALVIN C. BUSH

MUNCY, PA.

LEE YOST, Manager
Phone 63001
PENN YOST, Herdsman

EIGHTH McDONALD FARMS SALE

At The Farm — Cortland, N. Y. — Monday, June 3, 1957

CORNELL UNIVERSITY, Owner — K. C. SLY, Manager — HENRY THOMAS, Herdsman

52 HEAD — 5 Bulls — 20 Cows — 19 Bred Heifers — 8 Open Heifers

A New Star (Lot 6)

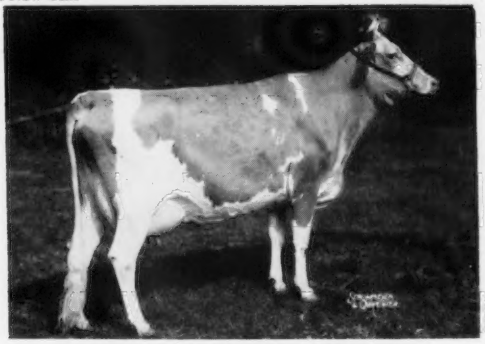

McDONALD FARMS STEADFAST STAR
13172—708—Sr3 in 326 days, still on test.
Due August 13, to McDonald Farms High Neptune.

Star is a daughter of McDonald Farms Steadfast and McDonald Farms Flute (E 3 times). She is a full sister to S. Music (E), 821—5yrs—365C—3x; a 3/4 sister to S. Marguerite, E 4 times, 792—Sr4—365C—3x, and should develop into a great brood cow. Star is carrying a calf with the inheritance to make a top sire.

Beautiful Udder (Lot 14)

McDONALD FARMS FORE SAPPHIRE
11689—579—Jr2—365—3x. 2nd 2 Yrs., N. Y., 1954. Calved March 6, 1957.

Fore Sapphire is one of the lovely uddered daughters of McDonald's Foremost Prediction, out of Gem (E), 759—Jr4—365C—3x, she a full sister to McDonald Farms Prediction. Sapphire leaves 2 daughters in the herd and is one of the most prepotent families.

2 Daughters In Sale

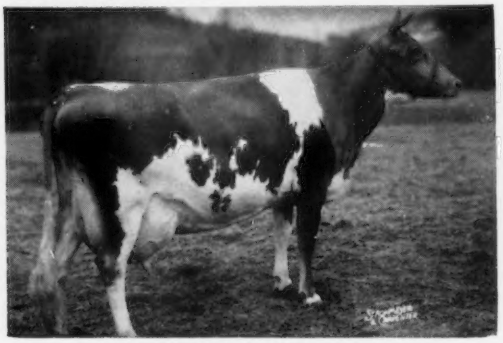

RIEGELDALE EMORY'S CLOVETTE
12515—729—Sr4—365—3x

Clovette has 2 daughters, both by Premier, in the sale. **MISS VOLLETTA** (Lot 21) will sell fresh, and **MISS WHITE LILY** is due in October to High Neptune. Clovette is also dam of Maxim of McDonald Farms, herd sire at Lauxmont, and Grand Champion, Pa. G. S., 1956. Her dam, Ben's Clover, Excellent, made 875—5yrs—365—3x, and is from the Bellona and Cinderella families. This pair of full sisters will make a real good Produce, and have unlimited breeding potential.

Daughter, 2 Granddaughters and Son In Sale

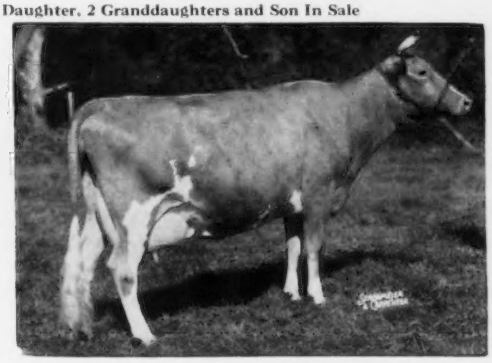

McDONALD FARMS D. MAY ROSE (E)
11866—621—Jr2—365—3x, 10424—534—Sr3—305C—2x

D. May Rose's daughter, **McDONALD FARMS LE SUNFLOWER**, 11596—630—Jr2—365C—3x, 10440—534—Jr3—305C—3x (pending) is Lot 33 in sale. D. May Rose is also dam of McDonald Farms Pre Rose Lad, that is seeing heavy service and has a son and 2 daughters in the sale including a top junior yearling prospect.

2 Daughters, 1 Granddaughter In Sale

McDONALD FARMS IOKA (E)
11980—655—5yrs—365—2x

Ioka has 105,200 lbs. milk and 5640 lbs. fat in 10 lactations, 7 on 2x. She is full sister to 3 Excellent cows. She has 2 daughters in sale, **SUPREME ZULA** (Lot 36), a daughter of Le Supreme, he out of D. Monogirl (E), 894—5yrs—365—3x, and **ROYAL WAVELET** (Lot 37), a Paragon daughter, due in September. Ioka also has a granddaughter and great granddaughter in the sale. They would make quite a family.

Due June 1 (Lot 41)

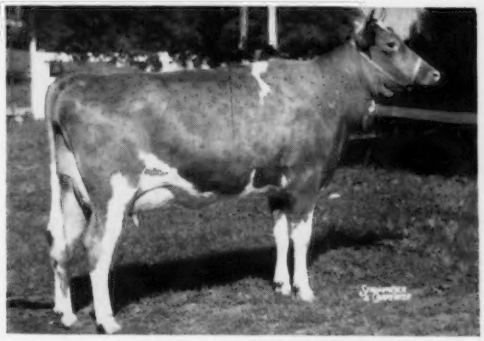

McDONALD FARMS LE OBELIA
E '52—VG '54 '56. 11404—563—Sr3—305C—3x, 12796—628—7yrs—365—3x (pending). Due June 1 to McDonald Farms Premier.

Obelia is a daughter of Leader and P. Larkspur (VG 3 times), 541—Jr2—365C—3x, she by Predictor, and going back to Gayhead's Lady Fair and Valor's Favorite.

See pages, 1128 1129 this issue

FOR CATALOGS WRITE — **THE MERRYMAN COMPANY, SPARKS, MD.**